

TERNATE - GAVITE

ANNEX "B4"

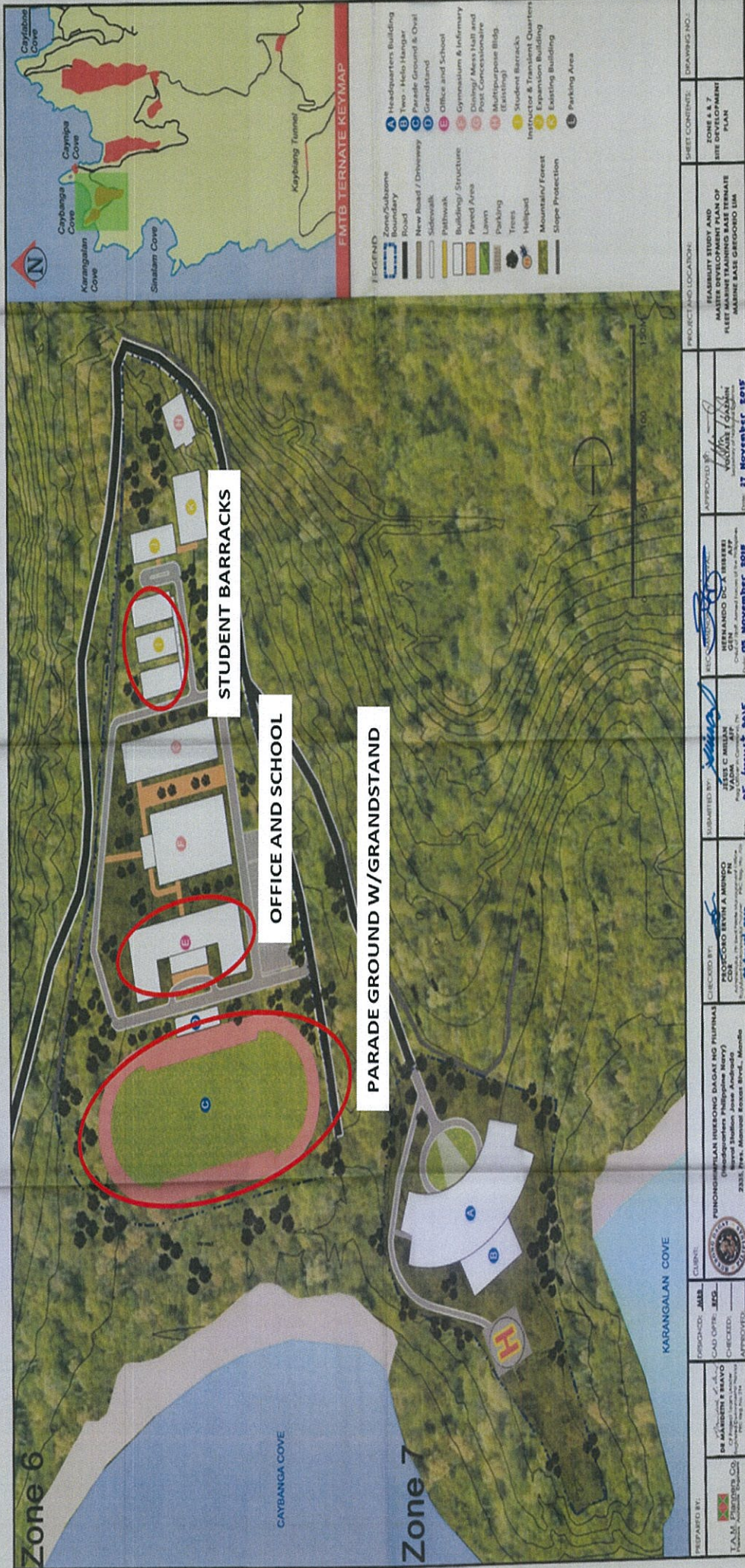

[Handwritten signature]

TERNATE - GAVITE

ANNEX "B5"



Handwritten signatures and initials.

TERNATE - CAVITE

ANNEX "B6"

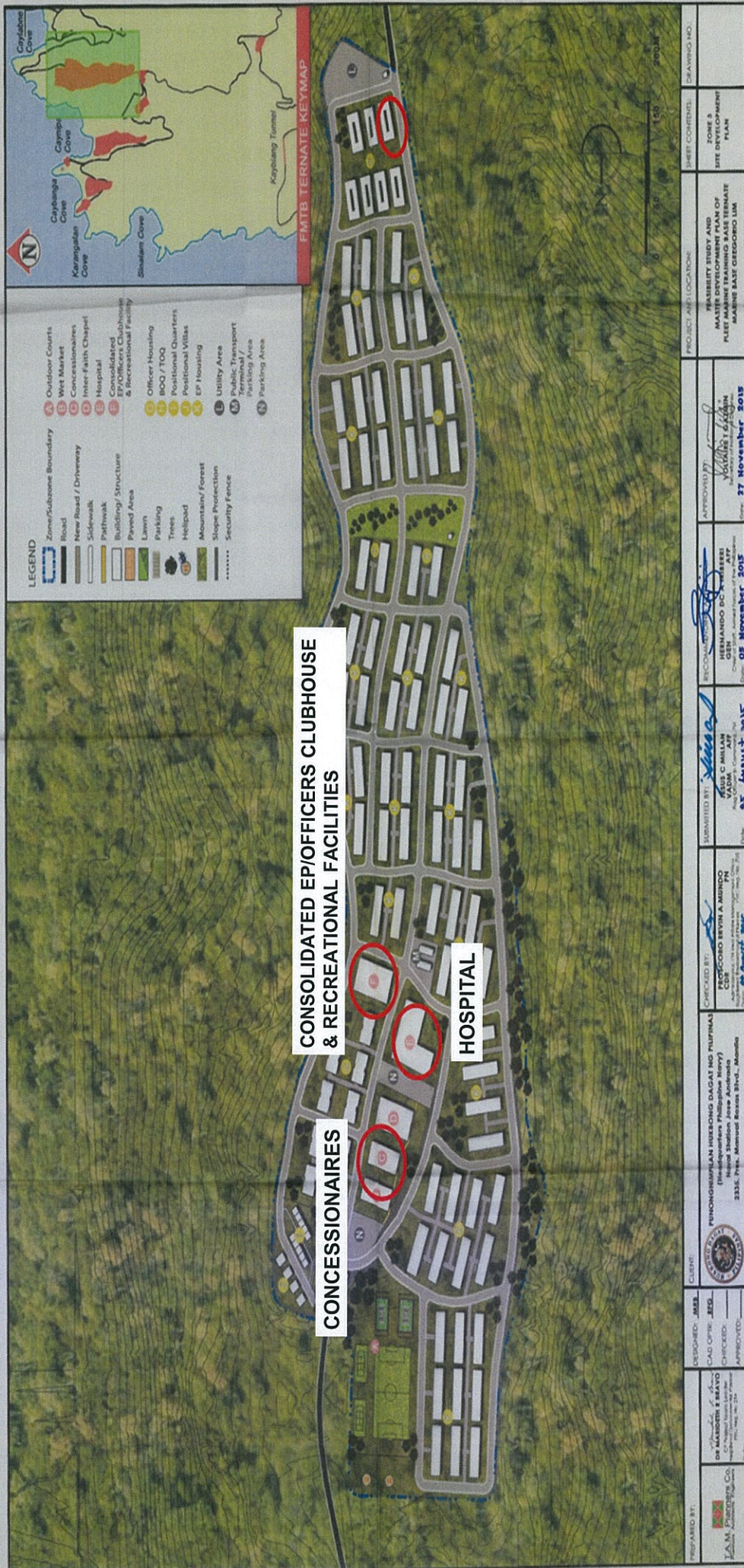

[Handwritten signature]

TERNATE - GAVITE

ANNEX "B7"

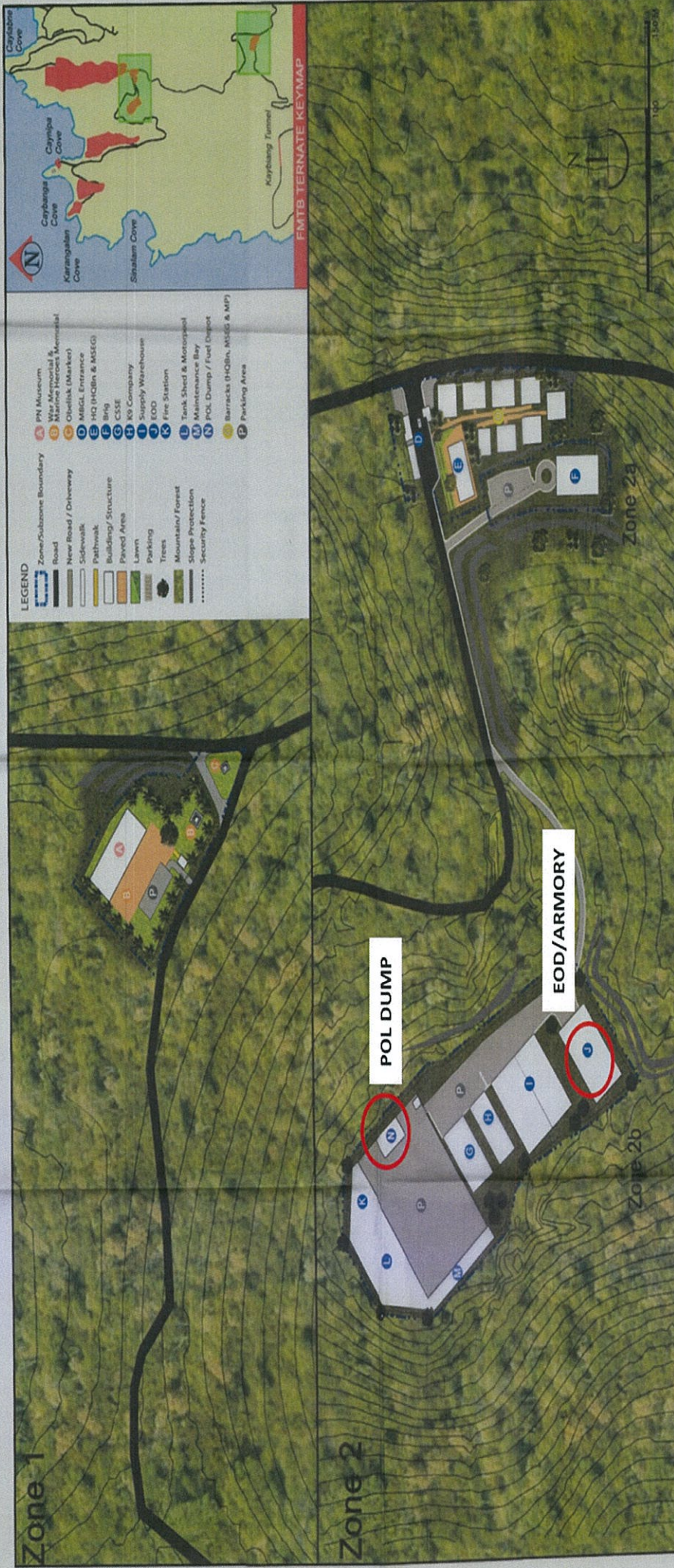

- LEGEND**
- Zone/Subzone Boundary
 - Road
 - New Road / Driveway
 - Sidewalk
 - Building/Structure
 - Paved Area
 - Lawn
 - Trees
 - Mountain/Forest
 - Slope Protection
 - Security Fence
 - IN Museum
 - Marine Hercules Memorial
 - Obelisk (Marker)
 - MEL Entrance
 - HQ (HQBn & MSEG)
 - BHQ
 - CSSE
 - CO Company
 - Supply Warehouse
 - LOD
 - Fire Station
 - Tank Shed & Motorpool
 - Maintenance Bay
 - POL Dump / Fuel Depot
 - Barracks (HQBn, MSEG & MP)
 - Parking Area

PREPARED BY: T.A.M. Engineering Co. 1101 North 1st Street, Suite 200 San Jose, CA 95131 Phone: (408) 281-1101 Fax: (408) 281-1102 Email: info@tameng.com	DESIGNED BY: MBA	CLIENT: US NAVY 3334 Pres. Maxwell Evans Blvd., Manila	CHECKED BY: PROCESO ERWIN A. MUNDO CDR, USN (Retired) 08 August 2015	SUBMITTED BY: VADIM CHILMAN ATP Chief of Army of the AFP 08 November 2015	RECOMMENDED BY: BENAMBO DE LA CRUZ Major General Chief of Staff of the AFP 08 November 2015	APPROVED BY: MAKING BAE GREGORIO LIM 17 November 2015	PROJECT AND LOCATION: FACILITY STUDY AND MASTER DEVELOPMENT PLAN OF FORT TERNATE MAKING BAE GREGORIO LIM	SHEET CONTENTS: ZONE 1 & 2 SITE DEVELOPMENT PLAN	DRAWING NO.:
--	-----------------------------------	--	---	---	---	---	---	--	---------------------

Handwritten signatures and initials in the bottom right corner.

SAN ANTONIO - ZAMBALES

ANNEX "B8"

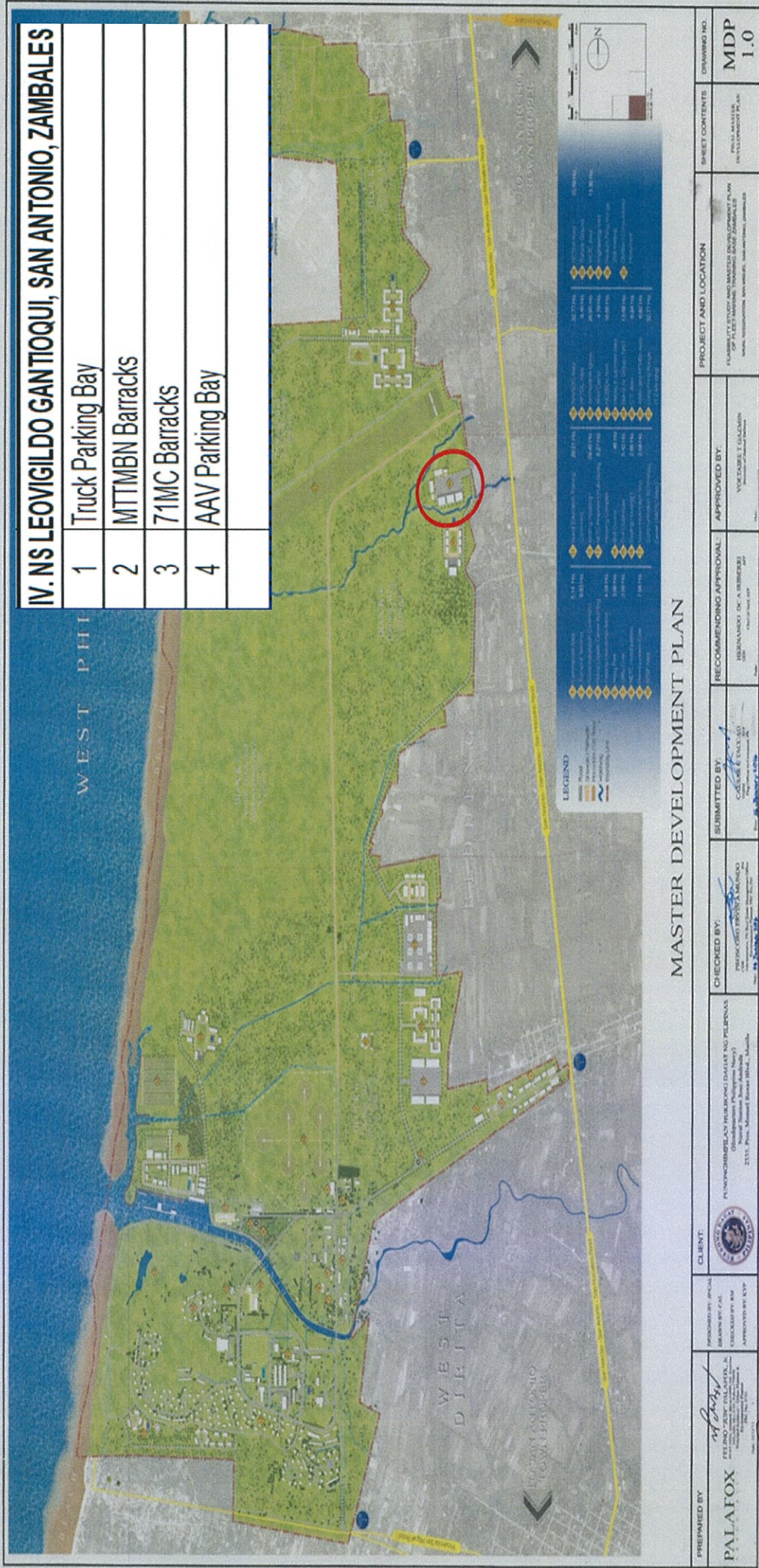

IV. NS LEOVIGILDO GANTOQUI, SAN ANTONIO, ZAMBALES	
1	Truck Parking Bay
2	MTTMBN Barracks
3	71MC Barracks
4	AAV Parking Bay

MASTER DEVELOPMENT PLAN

PREPARED BY PALAFOX (Signature)	FORWARDED BY (Signature)	CLIENT: PUNTINGBULAN POLICE AND DUTY AND VIGILANCE (Development Planning Unit) 2315, Puro, Marikina Eastside West, Marikina	CHECKED BY: (Signature) (Name)	SUBMITTED BY: (Signature) (Name)	RECOMMENDING APPROVAL: (Signature) (Name)	APPROVED BY: (Signature) (Name)	PROJECT AND LOCATION PUNTINGBULAN POLICE AND DUTY AND VIGILANCE PLAN OF PUNTINGBULAN POLICE AND DUTY AND VIGILANCE	SHEET CONTENTS THIS SHEET IS AN INTRODUCTION SHEET	DRAWING NO. MDP 1.0
--	------------------------------------	---	---	---	--	--	---	---	----------------------------------

(Handwritten signatures)