

SUMMARY		
CUT	0.14	sq. m.
FILL	417.96	sq. m.

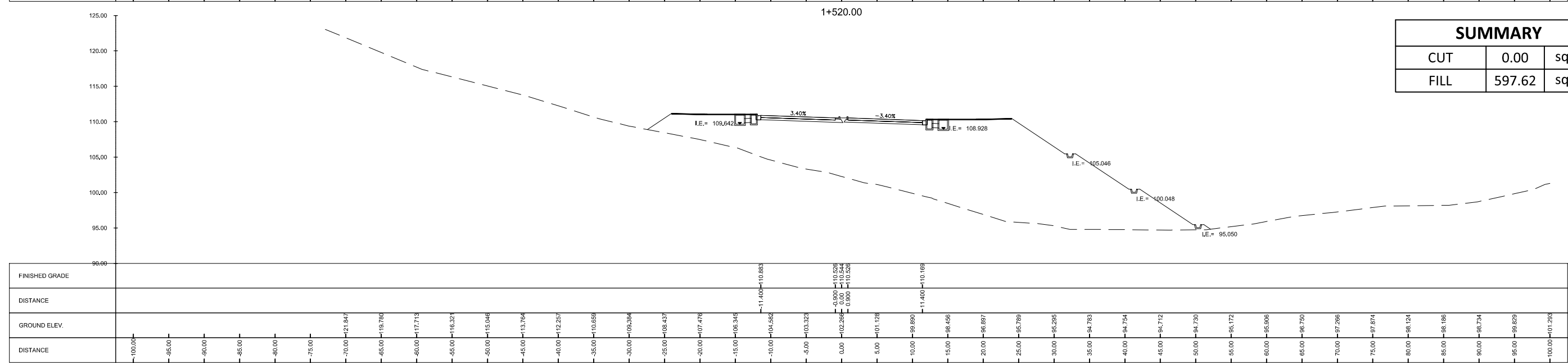

SUMMARY		
CUT	0.00	sq. m.
FILL	597.62	sq. m.

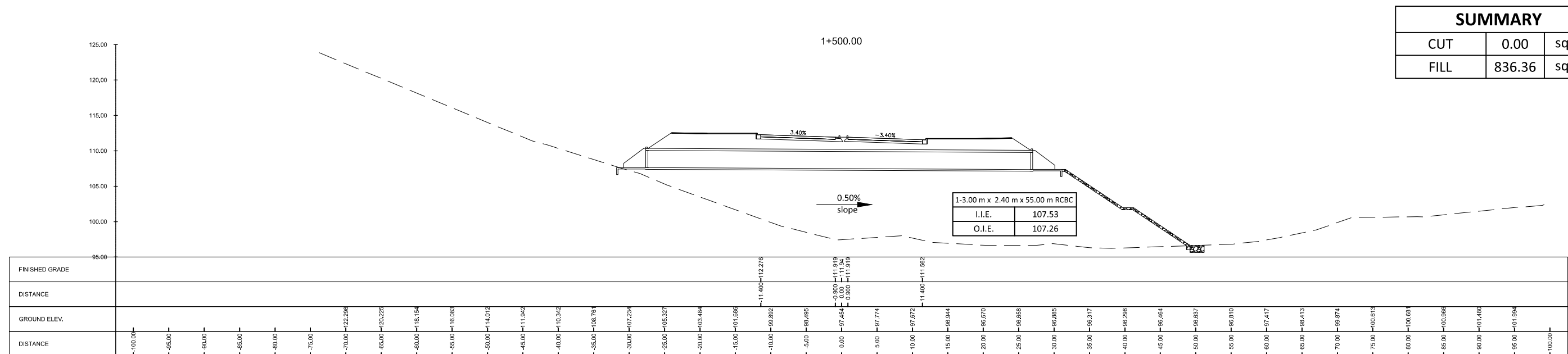

SUMMARY		
CUT	0.00	sq. m.
FILL	836.36	sq. m.

1-3.00 m x 2.40 m x 55.00 m RCBC	
I.I.E.	107.53
O.I.E.	107.26

	 EFREN C. DAVID PRESIDENT - UICI	 ALBERTO C. CANETE PROJECT MANAGER - UICI		REVISIONS A B C D E F	DATE 	PROJECT TITLE DETAILED ENGINEERING DESIGN OF THE PROPOSED AIRPORT-NCC ACCESS ROAD, MACARTHUR-NCC ACCESS ROAD, MACARTHUR-SCTEX ACCESS ROAD & OLYMPIC VILLAGE ACCESS ROAD SHEET CONTENT AIRPORT TO NCC ACCESS ROAD	SCALE 1:600M	DRAWING STATUS FINAL DRAWING		
	SUBMITTED BY	CHECKED BY RYAN PAUL S. GALURA PROJECT MANAGER	APPROVED BY JOVITO M. SUNGA OIC - PMD	DATE	PROJECT TITLE CROSS SECTION STA.1+500.00 TO STA.1+540.00	SCALE 	DRAWING STATUS 	PROJECT CODE 	DRAWING NO. CS-1	SIZE A1
DATE: -	DATE: -	DATE: -	DATE: -							

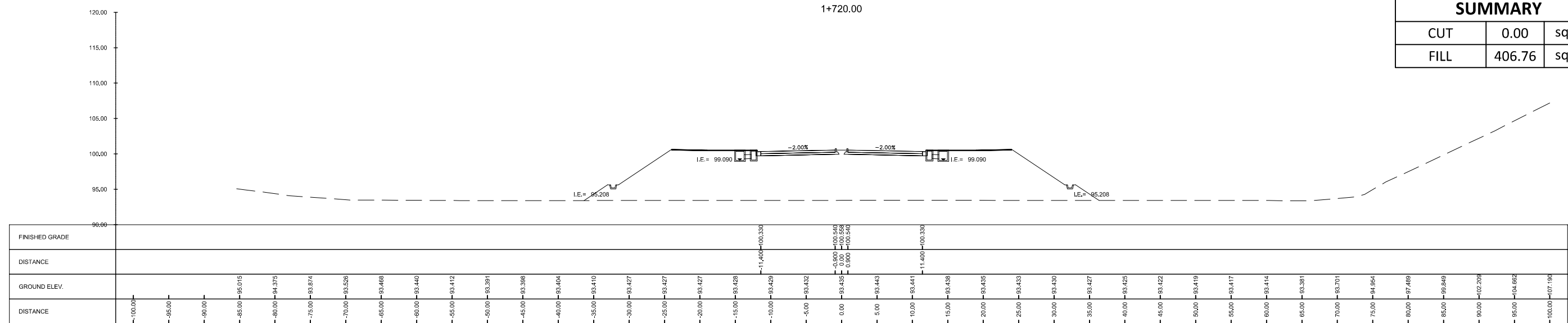

SUMMARY		
CUT	0.00	sq. m.
FILL	406.76	sq. m.

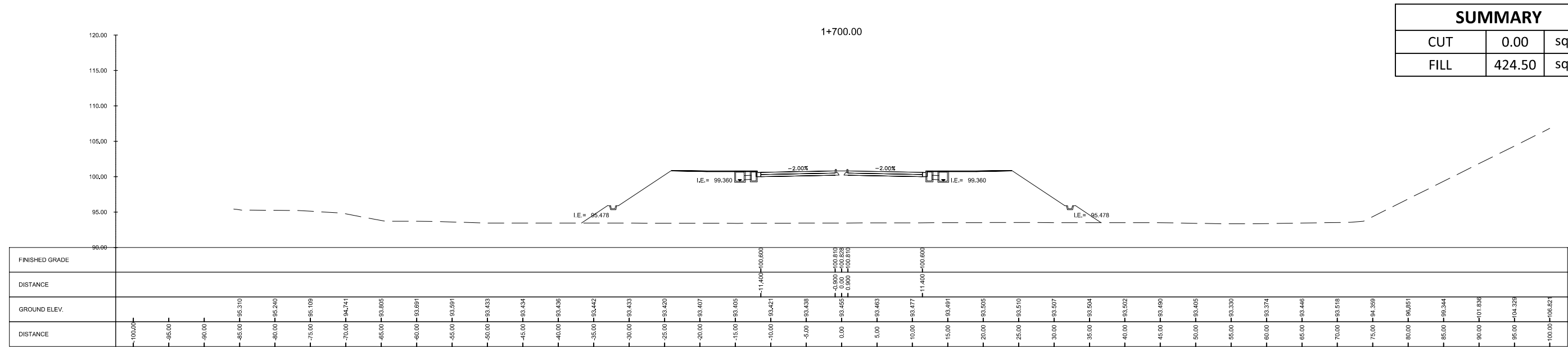

SUMMARY		
CUT	0.00	sq. m.
FILL	424.50	sq. m.

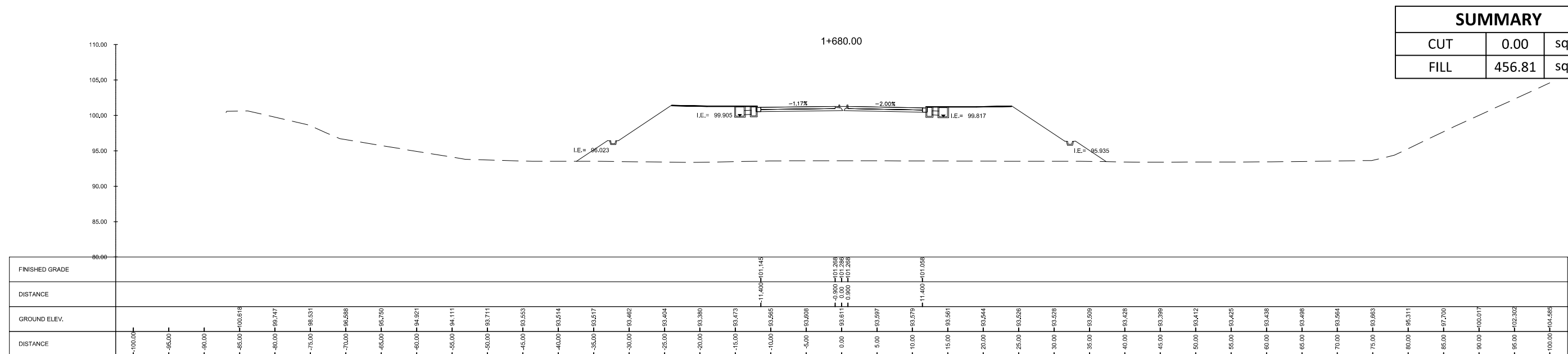

SUMMARY		
CUT	0.00	sq. m.
FILL	456.81	sq. m.

<p>Urban Integrated Consultants, Inc. 1101 CORPORATE BLVD., 8 LAMIG STREET, WARD, DAVAO, QUEZON CITY, 1128</p>	SUBMITTED BY EFREN C. DAVID PRESIDENT - UICI DATE: -	 ALBERTO C. CANETE PROJECT MANAGER - UICI DATE: -	 BCDA Development Authority	CHECKED BY RYAN PAUL S. GALURA PROJECT MANAGER DATE: -	APPROVED BY JOVITO M. SUNGA OIC - PMD DATE: -	REVISIONS A B C D E F	DATE 	PROJECT TITLE DETAILED ENGINEERING DESIGN OF THE PROPOSED AIRPORT-NCC ACCESS ROAD, MACARTHUR-NCC ACCESS ROAD, MACARTHUR-SCTEX ACCESS ROAD & OLYMPIC VILLAGE ACCESS ROAD SHEET CONTENT AIRPORT TO NCC ACCESS ROAD CROSS SECTION STA.1+680.00 TO STA.1+720.00	SCALE 1:600M	DRAWING STATUS FINAL DRAWING	PROJECT CODE -	DRAWING NO. CS-4	SIZE A1	DATE APPROVED -	DATE REVISED -	REV. -
	CONSULTANTS															

SUMMARY		
CUT	0.00	sq. m.
FILL	408.96	sq. m.

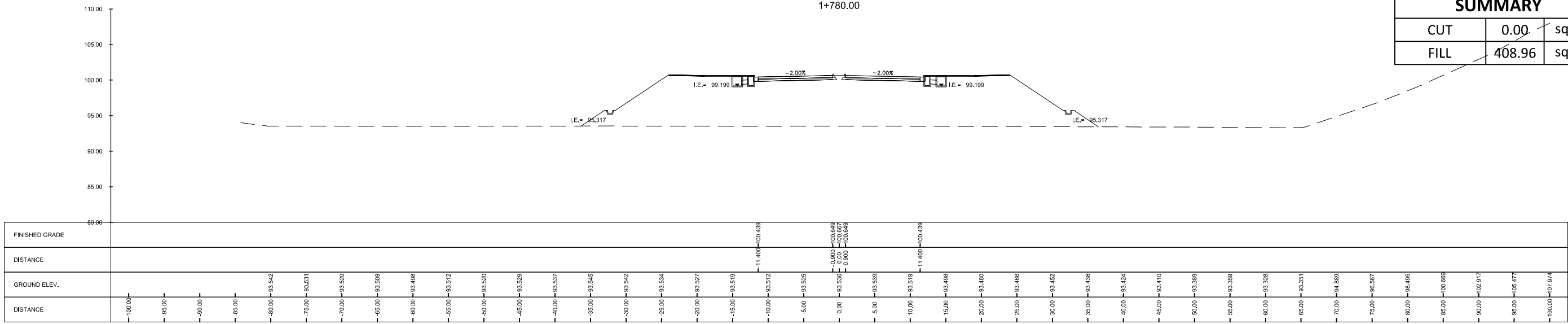

SUMMARY		
CUT	0.00	sq. m.
FILL	404.3	sq. m.

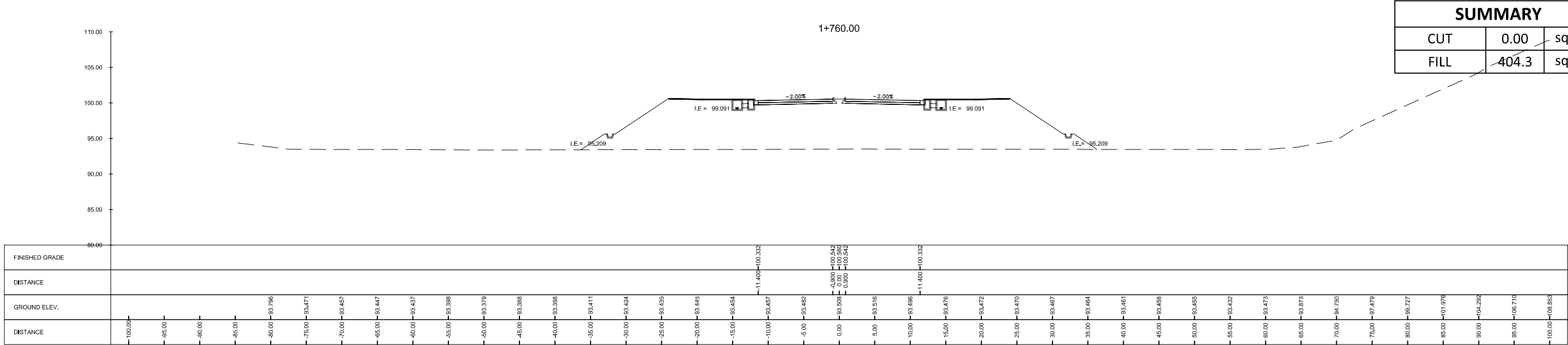

SUMMARY		
CUT	0.00	sq. m.
FILL	400.19	sq. m.

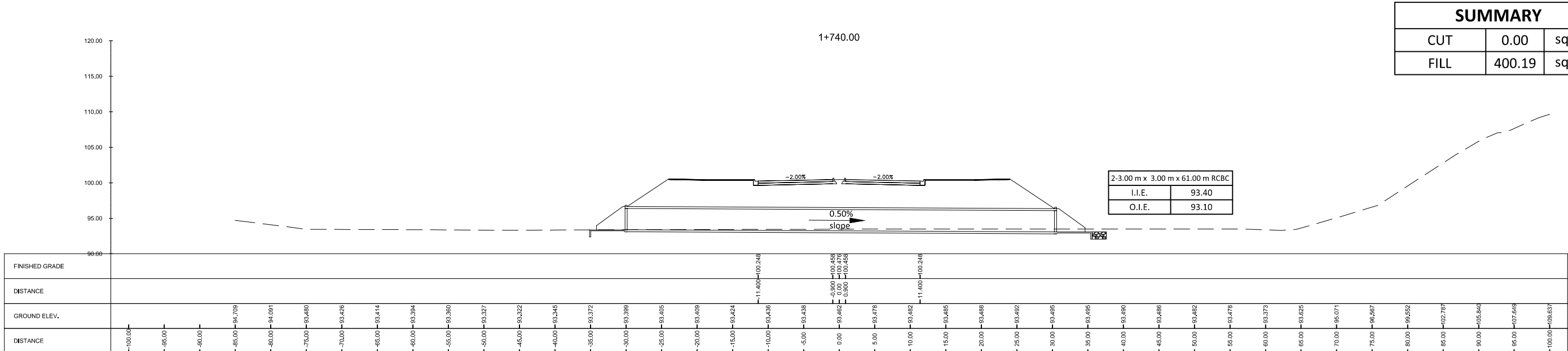

<p>Urban Integrated Consultants, Inc. 160 CORPORATE BLVD., 8 LAMAS STREET, WASH. BLVD., QUEZON CITY, 1128</p>	SUBMITTED BY EFREN L. DAVID PRESIDENT - UICI	 ALBERTO C. CANETE PROJECT MANAGER - UICI	CHECKED BY RYAN PAUL S. GALURA PROJECT MANAGER	APPROVED BY JOVITO M. SUNGA OIC - PMD	REVISIONS A B C D E F	DATE 	PROJECT TITLE DETAILED ENGINEERING DESIGN OF THE PROPOSED AIRPORT-NCC ACCESS ROAD, MACARTHUR-NCC ACCESS ROAD, MACARTHUR-SCTEX ACCESS ROAD & OLYMPIC VILLAGE ACCESS ROAD SHEET CONTENT AIRPORT TO NCC ACCESS ROAD	SCALE 1:500M	DRAWING STATUS FINAL DRAWING
	DATE: -	DATE: -	DATE: -	DATE: -	PROJECT CODE -	DRAWING NO. CS-5	SIZE A1	DATE APPROVED -	DATE REVISED -

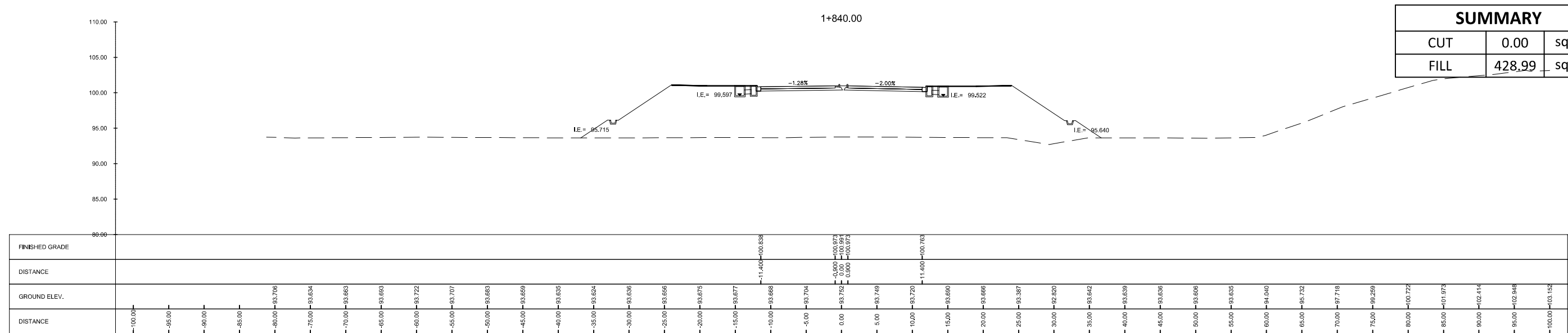

SUMMARY		
CUT	0.00	sq. m.
FILL	428.99	sq. m.

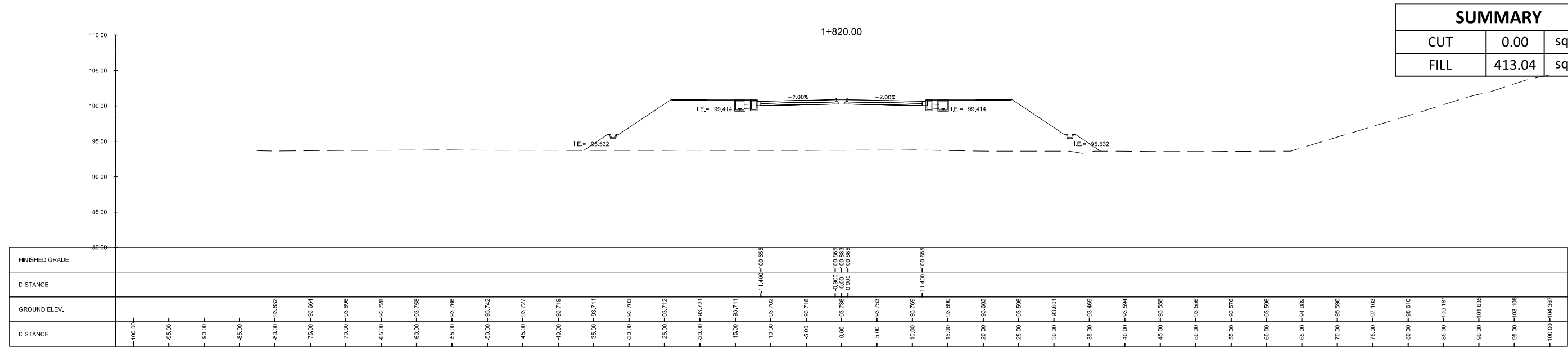

SUMMARY		
CUT	0.00	sq. m.
FILL	413.04	sq. m.

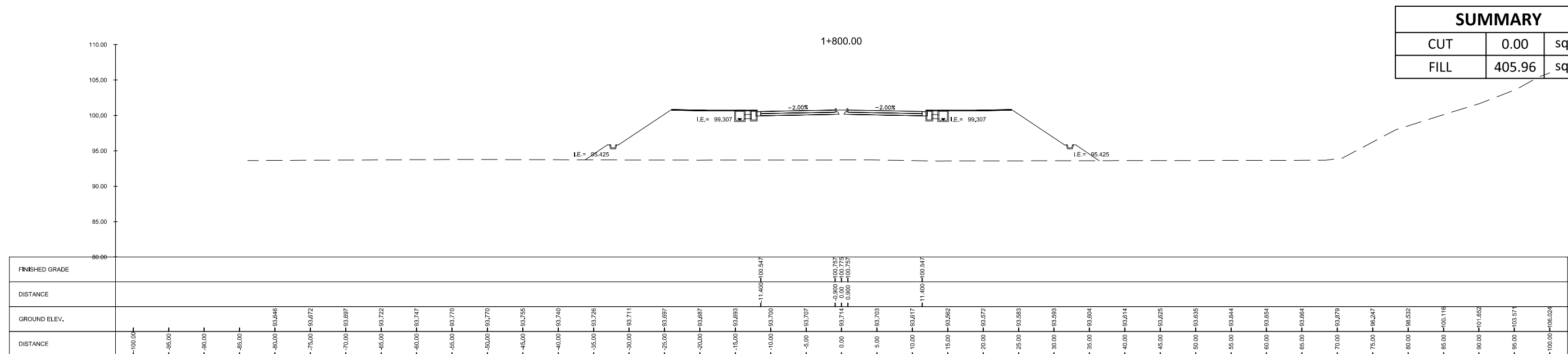

SUMMARY		
CUT	0.00	sq. m.
FILL	405.96	sq. m.

	SUBMITTED BY EFREN L. DAVID PRESIDENT - UICI	 ALBERTO C. CANETE PROJECT MANAGER - UICI	CHECKED BY RYAN PAUL S. GALURA PROJECT MANAGER	APPROVED BY JOVITO M. SUNGA OIC - PMD	REVISIONS A B C D E F	DATE 	PROJECT TITLE DETAILED ENGINEERING DESIGN OF THE PROPOSED AIRPORT-NCC ACCESS ROAD, MACARTHUR-NCC ACCESS ROAD, MACARTHUR-SCTEX ACCESS ROAD & OLYMPIC VILLAGE ACCESS ROAD SHEET CONTENT AIRPORT TO NCC ACCESS ROAD	SCALE 1:500M	DRAWING STATUS FINAL DRAWING	
	DATE: -	DATE: -	DATE: -	DATE: -	CROSS SECTION STA.1+800.00 TO STA.1+840.00	PROJECT CODE -	DRAWING NO. CS-6	SIZE A1	DATE APPROVED -	DATE REVISED -

SUMMARY		
CUT	0.00	sq. m.
FILL	517.32	sq. m.

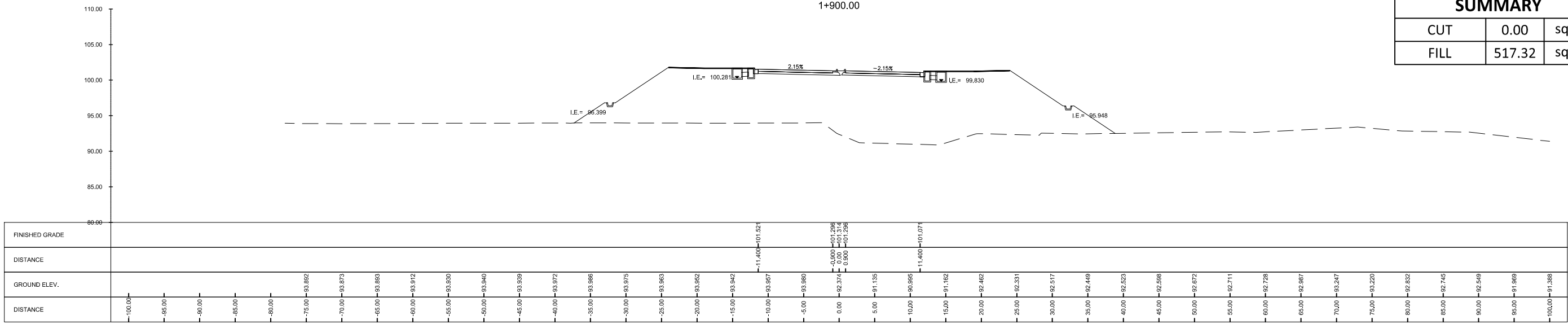

SUMMARY		
CUT	0.00	sq. m.
FILL	464.23	sq. m.

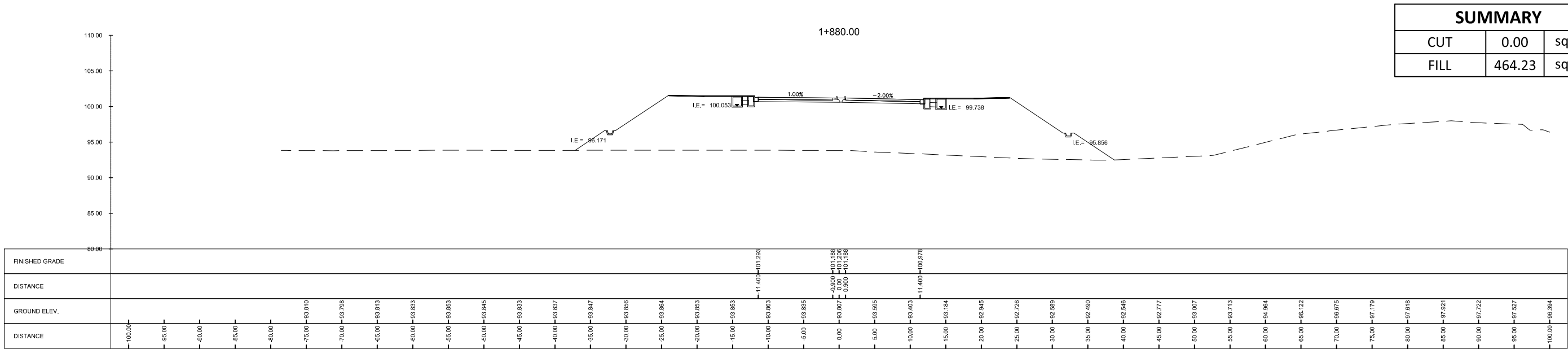

SUMMARY		
CUT	0.00	sq. m.
FILL	451.97	sq. m.

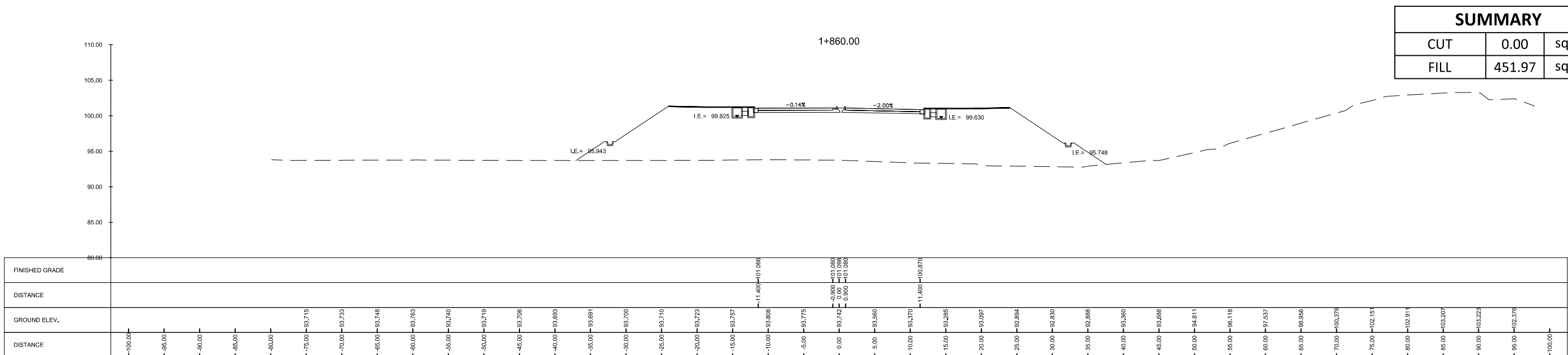

CONSULTANTS

Urban Integrated Consultants, Inc.
160 CORPORATE BLVD., 8 LAMAS STREET, WASH. BLVD., QUEZON CITY, 1120

SUBMITTED BY

EFREN L. DAVID
PRESIDENT - UICI

DATE: -

CHECKED BY

RYAN PAUL S. GALURA
PROJECT MANAGER

DATE: -

APPROVED BY

JOVITO M. SUNGA
OIC - PMD

DATE: -

REVISIONS	DATE
A	
B	
C	
D	
E	
F	

PROJECT TITLE

DETAILED ENGINEERING DESIGN OF THE
PROPOSED AIRPORT-NCC ACCESS ROAD, MACARTHUR-NCC ACCESS ROAD,
MACARTHUR-SCTEX ACCESS ROAD & OLYMPIC VILLAGE ACCESS ROAD

SHEET CONTENT

AIRPORT TO NCC ACCESS ROAD

CROSS SECTION

STA. 1+860.00 TO STA. 1+900.00

SCALE	DRAWING STATUS
1:500M	FINAL DRAWING
PROJECT CODE	DRAWING NO.
-	CS-7
DATE APPROVED	DATE REVISD
-	-
SIZE	REV.
A1	-

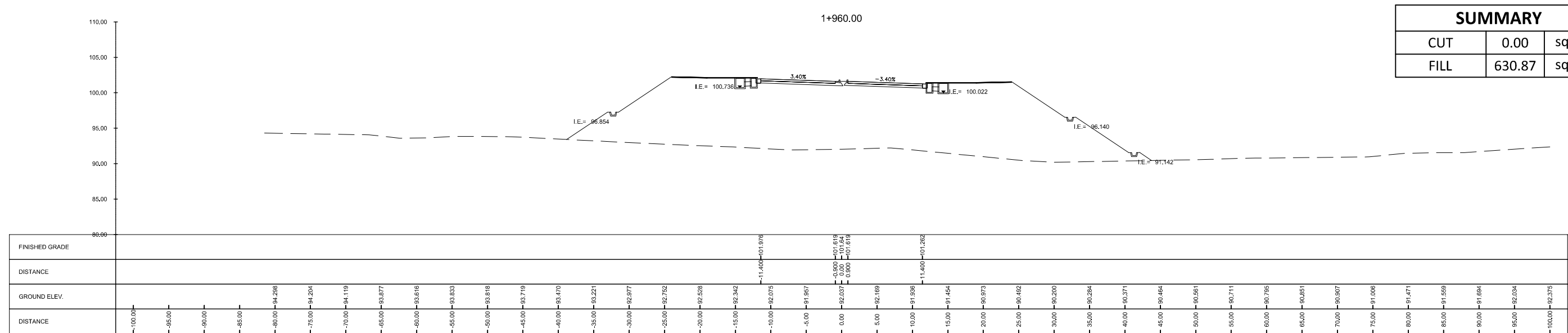

SUMMARY		
CUT	0.00	sq. m.
FILL	630.87	sq. m.

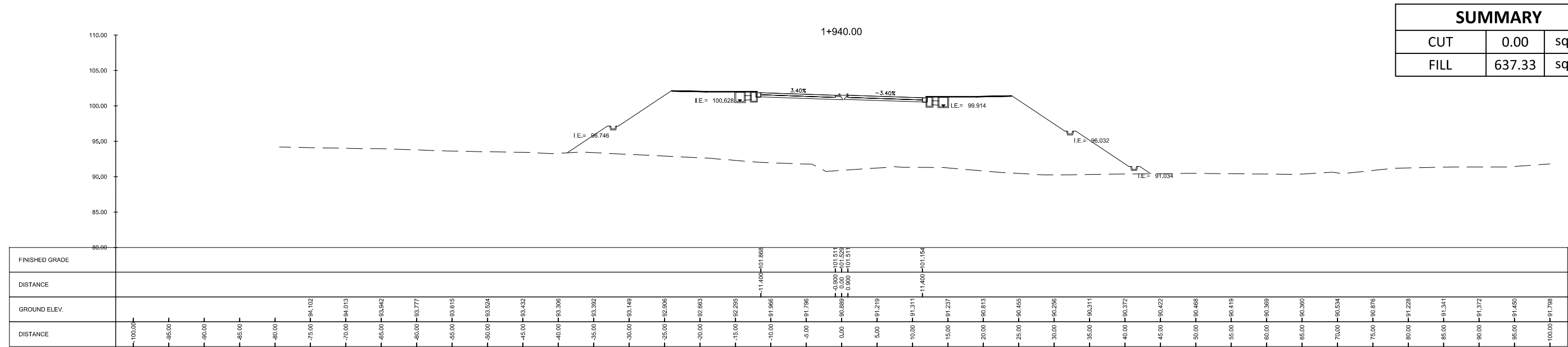

SUMMARY		
CUT	0.00	sq. m.
FILL	637.33	sq. m.

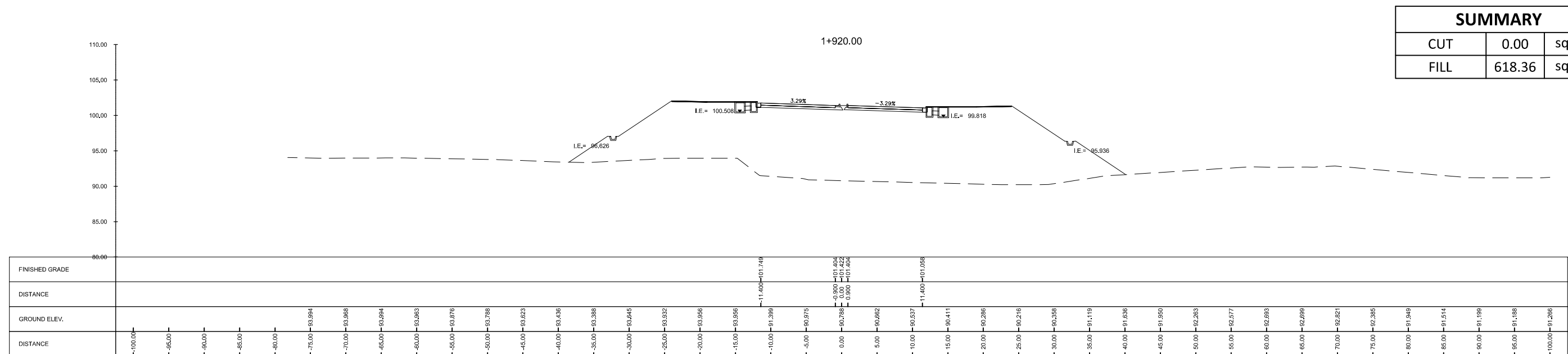

SUMMARY		
CUT	0.00	sq. m.
FILL	618.36	sq. m.

<p>Urban Integrated Consultants, Inc. 150 CORPORATE BLVD., 8 LAMIG STREET, WASH. DUNAG, QUEZON CITY, 1120</p>	SUBMITTED BY EFREN L. DAVID PRESIDENT - UICI	 ALBERTO C. CANETE PROJECT MANAGER - UICI	CHECKED BY RYAN PAUL S. GALURA PROJECT MANAGER	 APPROVED BY JOVITO M. SUNGA OIC - PMD	REVISIONS A B C D E F	DATE 	PROJECT TITLE DETAILED ENGINEERING DESIGN OF THE PROPOSED AIRPORT-NCC ACCESS ROAD, MACARTHUR-NCC ACCESS ROAD, MACARTHUR-SCTEX ACCESS ROAD & OLYMPIC VILLAGE ACCESS ROAD SHEET CONTENT AIRPORT TO NCC ACCESS ROAD	SCALE 1:600M	DRAWING STATUS FINAL DRAWING	PROJECT CODE -	DRAWING NO. CS-8	SIZE A1
	DATE: -	DATE: -	DATE: -	DATE: -	DATE: -	DATE: -	DATE: -	CROSS SECTION STA. 1+920.00 TO STA. 1+960.00	DATE APPROVED -	DATE REVISED -	REV. -	

SUMMARY		
CUT	0.00	sq. m.
FILL	423.35	sq. m.

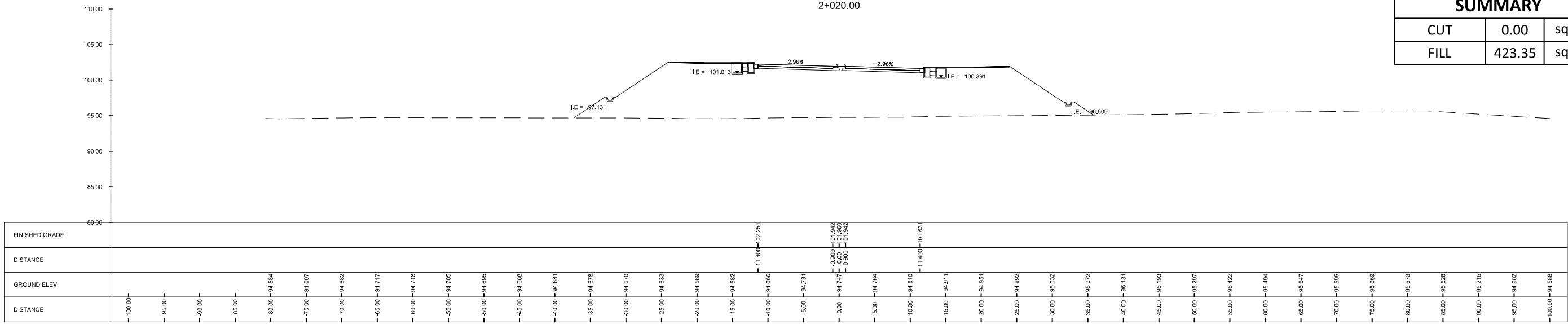

SUMMARY		
CUT	0.00	sq. m.
FILL	432.05	sq. m.

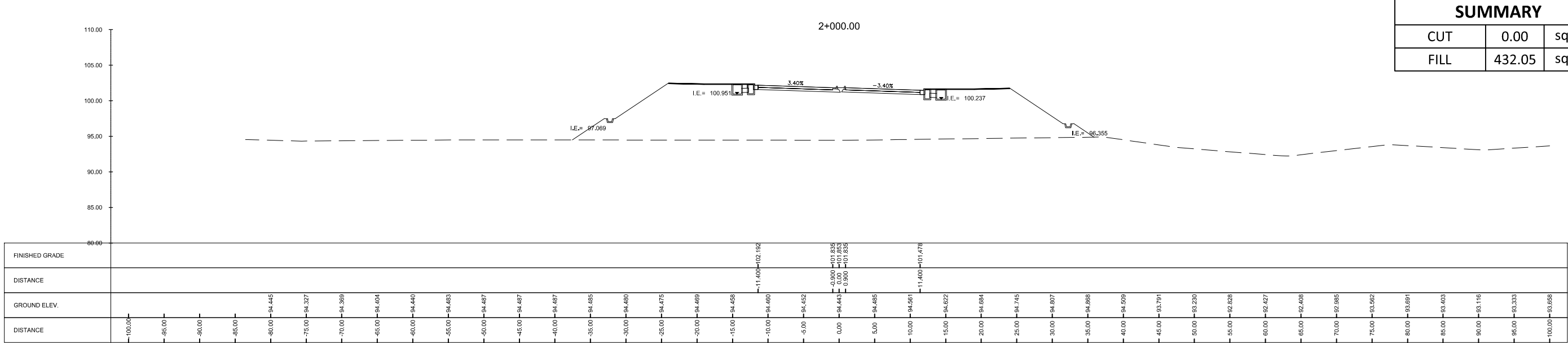

SUMMARY		
CUT	0.00	sq. m.
FILL	508.69	sq. m.

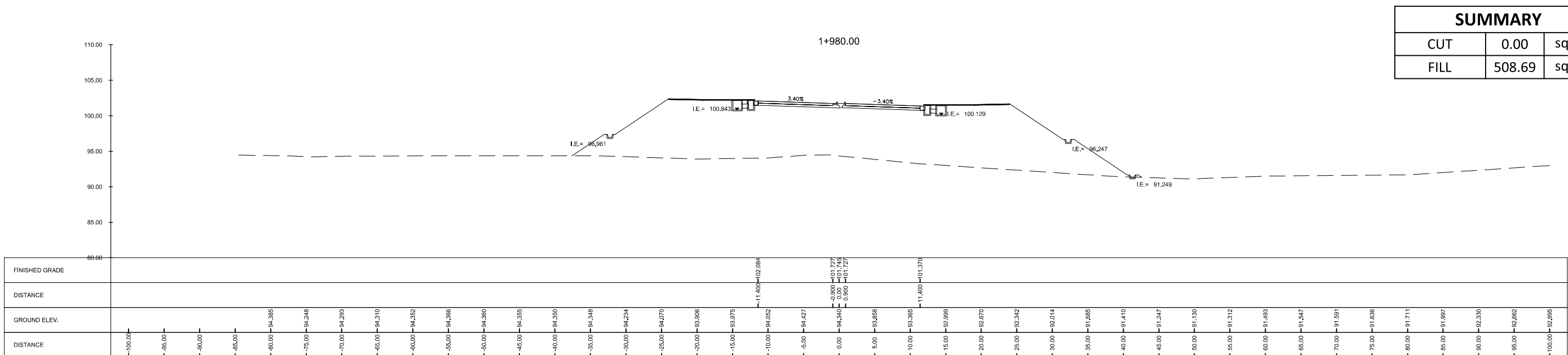

<p>Urban Integrated Consultants, Inc. 150 CORPORATE BLVD., 8 LAMAS STREET, WASH. BLVD., QUEZON CITY, 1128</p>	SUBMITTED BY EFREN L. DAVID PRESIDENT - UICI	 ALBERTO C. CANETE PROJECT MANAGER - UICI	CHECKED BY RYAN PAUL S. GALURA PROJECT MANAGER	 APPROVED BY JOVITO M. SUNGA OIC - PMD	REVISIONS A B C D E F	DATE 	PROJECT TITLE DETAILED ENGINEERING DESIGN OF THE PROPOSED AIRPORT-NCC ACCESS ROAD, MACARTHUR-NCC ACCESS ROAD, MACARTHUR-SCTEX ACCESS ROAD & OLYMPIC VILLAGE ACCESS ROAD SHEET CONTENT AIRPORT TO NCC ACCESS ROAD	SCALE 1:500M	DRAWING STATUS FINAL DRAWING
	DATE: -	DATE: -	DATE: -	DATE: -	PROJECT CODE -	DRAWING NO. CS-9	SIZE A1	DATE APPROVED -	DATE REVISED -

SUMMARY		
CUT	0.00	sq. m.
FILL	449.64	sq. m.

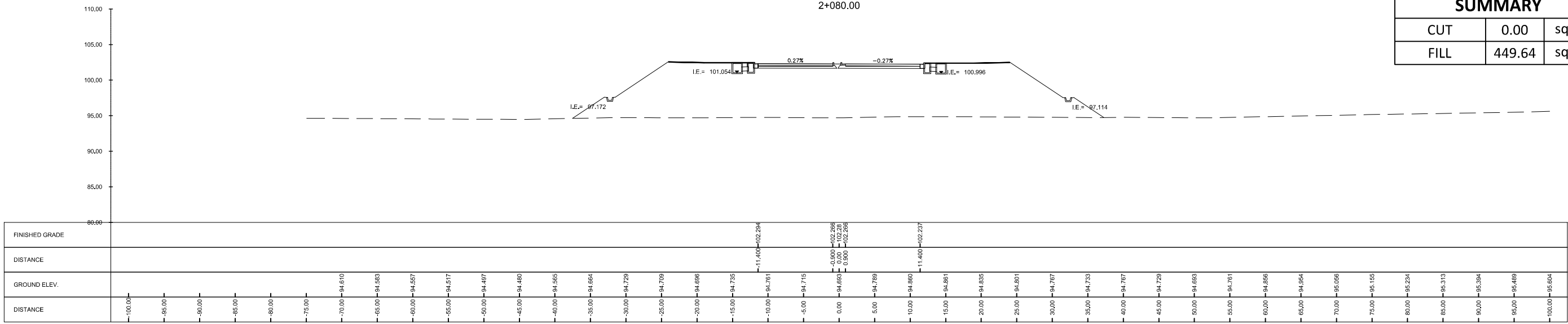

SUMMARY		
CUT	0.00	sq. m.
FILL	432.74	sq. m.

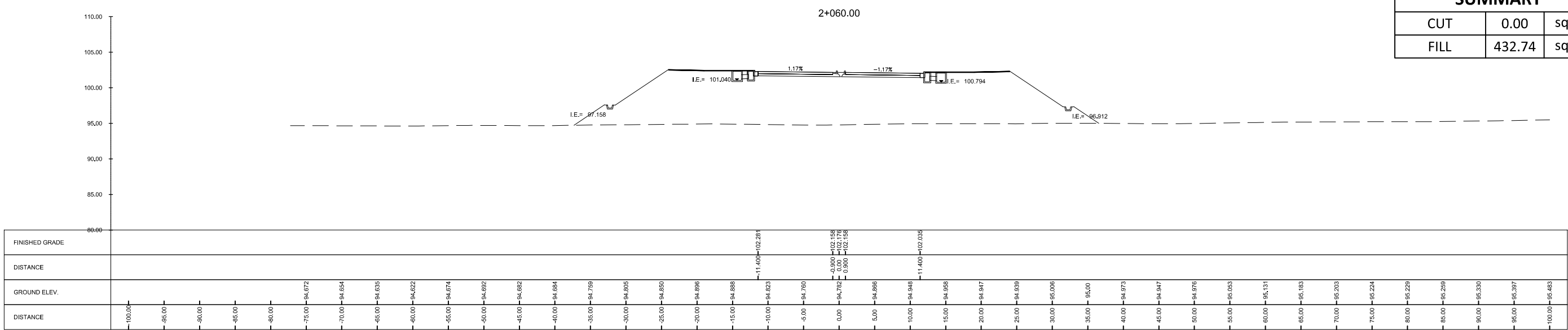

SUMMARY		
CUT	0.00	sq. m.
FILL	415.80	sq. m.

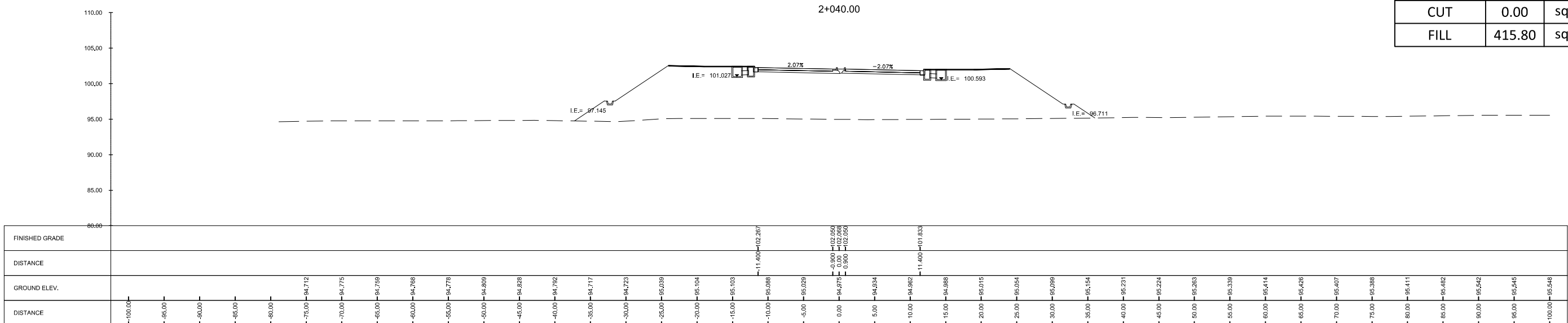

<p>Urban Integrated Consultants, Inc. 150 CORPORATE BLVD., 8 LAMIG STREET, WASH. BLVD., QUEZON CITY, 1128</p>	SUBMITTED BY EFREN L. DAVID PRESIDENT - UICI DATE: -	 ALBERTO C. CANETE PROJECT MANAGER - UICI DATE: -	 CHECKED BY RYAN PAUL S. GALURA PROJECT MANAGER DATE: -	 JOVITO M. SUNGA OIC - PMD DATE: -	REVISIONS A B C D E F	DATE 	PROJECT TITLE DETAILED ENGINEERING DESIGN OF THE PROPOSED AIRPORT-NCC ACCESS ROAD, MACARTHUR-NCC ACCESS ROAD, MACARTHUR-SCTEX ACCESS ROAD & OLYMPIC VILLAGE ACCESS ROAD SHEET CONTENT AIRPORT TO NCC ACCESS ROAD CROSS SECTION STA. 2+040.00 TO STA. 2+080.00	SCALE 1:500M	DRAWING STATUS FINAL DRAWING	PROJECT CODE -	DRAWING NO. CS-10	SIZE A1
	DATE APPROVED -	DATE REVISED -	REV. -									

SUMMARY		
CUT	0.00	sq. m.
FILL	487.30	sq. m.

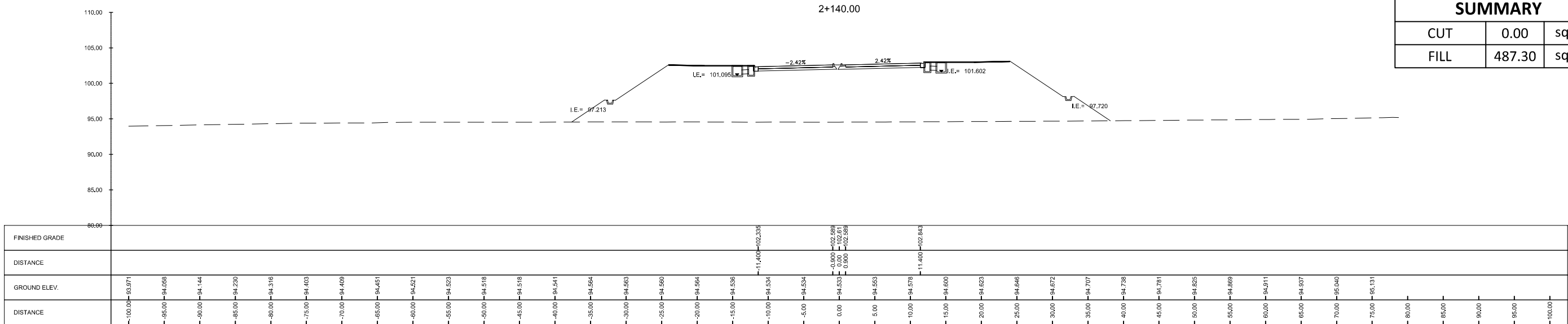

SUMMARY		
CUT	0.00	sq. m.
FILL	477.31	sq. m.

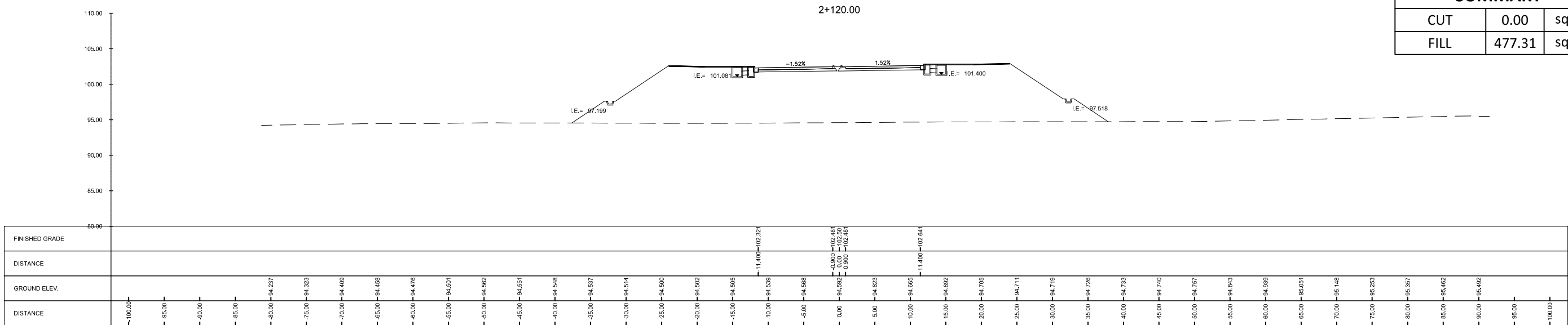

SUMMARY		
CUT	0.00	sq. m.
FILL	464.71	sq. m.

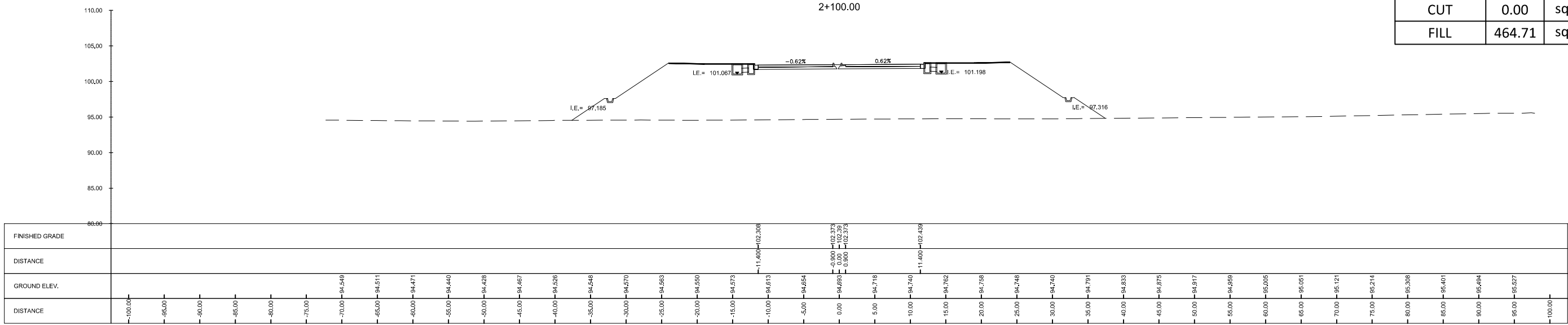

<p>Urban Integrated Consultants, Inc. 100 CORPORATE BLVD., 8 LAMAS STREET, WASH. DELMAR, QUEZON CITY, 1108</p>	SUBMITTED BY EFREN L. DAVID PRESIDENT - UICI DATE: -	 ALBERTO C. CANETE PROJECT MANAGER - UICI DATE: -	 BCDA BUREAU OF CONSTRUCTION AND DESIGN ASSISTANCE CHECKED BY RYAN PAUL S. GALURA PROJECT MANAGER DATE: -	APPROVED BY JOVITO M. SUNGA OIC - PMD DATE: -	REVISIONS A B C D E F	DATE 	PROJECT TITLE DETAILED ENGINEERING DESIGN OF THE PROPOSED AIRPORT-NCC ACCESS ROAD, MACARTHUR-NCC ACCESS ROAD, MACARTHUR-SCTEX ACCESS ROAD & OLYMPIC VILLAGE ACCESS ROAD SHEET CONTENT AIRPORT TO NCC ACCESS ROAD CROSS SECTION STA. 2+100.00 TO STA. 2+140.00	SCALE 1:600M	DRAWING STATUS FINAL DRAWING	PROJECT CODE -	DRAWING NO. CS-11	SIZE A1
	DATE APPROVED -	DATE REVISED -	REV. -									

SUMMARY		
CUT	0.00	sq. m.
FILL	708.78	sq. m.

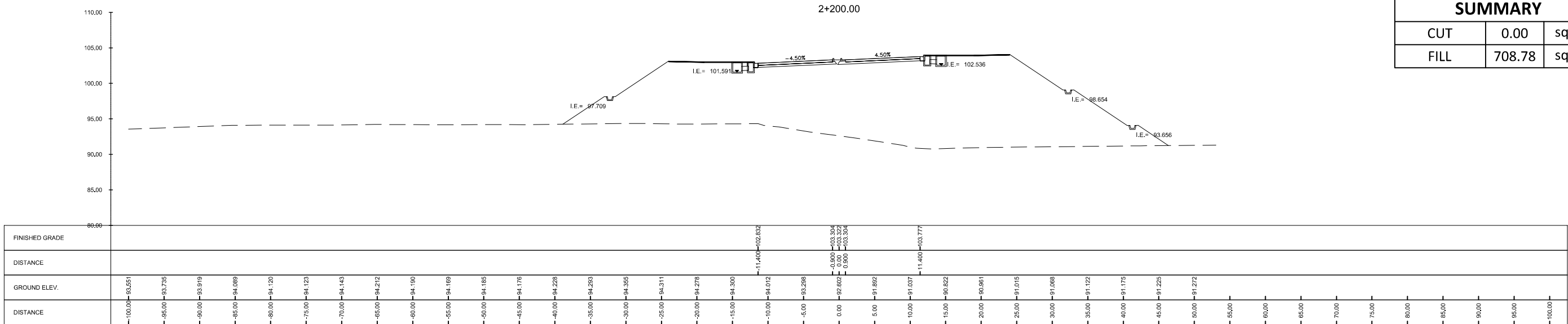

SUMMARY		
CUT	0.00	sq. m.
FILL	519.49	sq. m.

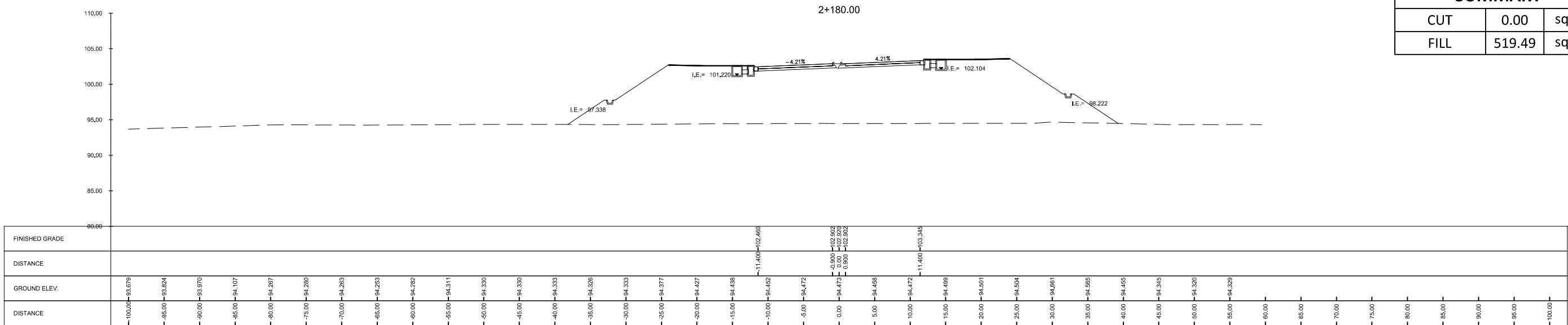

SUMMARY		
CUT	0.00	sq. m.
FILL	495.64	sq. m.

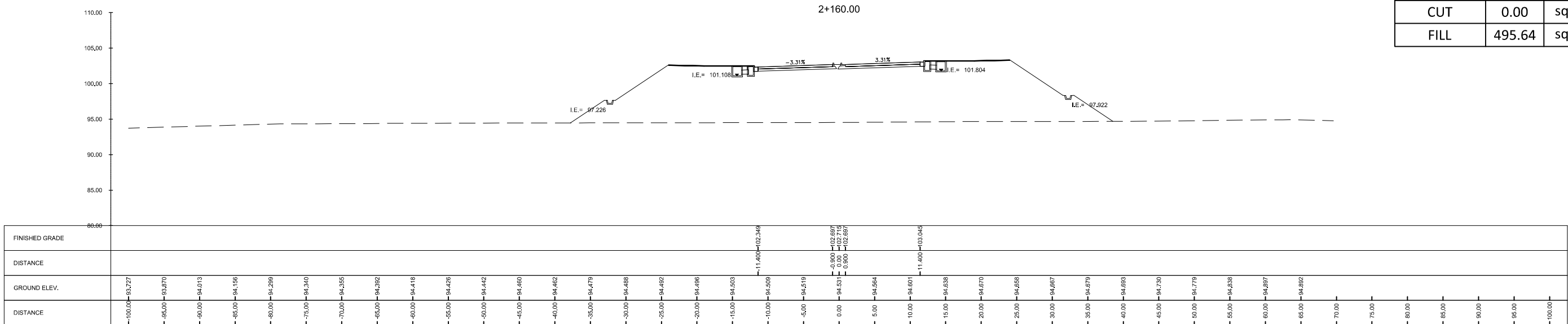

<p>Urban Integrated Consultants, Inc. 150 CORPORATE BLVD., 8 LAMAS STREET, WASH. HILLS, QUEZON CITY, 1128</p>	SUBMITTED BY EFREN L. DAVID PRESIDENT - UICI DATE: -	 ALBERTO C. CANETE PROJECT MANAGER - UICI DATE: -	 RYAN PAUL S. GALURA PROJECT MANAGER DATE: -	 JOVITO M. SUNGA OIC - PMD DATE: -	REVISIONS A B C D E F	DATE 	PROJECT TITLE DETAILED ENGINEERING DESIGN OF THE PROPOSED AIRPORT-NCC ACCESS ROAD, MACARTHUR-NCC ACCESS ROAD, MACARTHUR-SCTEX ACCESS ROAD & OLYMPIC VILLAGE ACCESS ROAD SHEET CONTENT AIRPORT TO NCC ACCESS ROAD CROSS SECTION STA. 2+160.00 TO STA. 2+200.00	SCALE 1:500M	DRAWING STATUS FINAL DRAWING	PROJECT CODE -	DRAWING NO. CS-12	SIZE A1
	DATE APPROVED -	DATE REVISED -	REV. -									

SUMMARY		
CUT	0.00	sq. m.
FILL	897.61	sq. m.

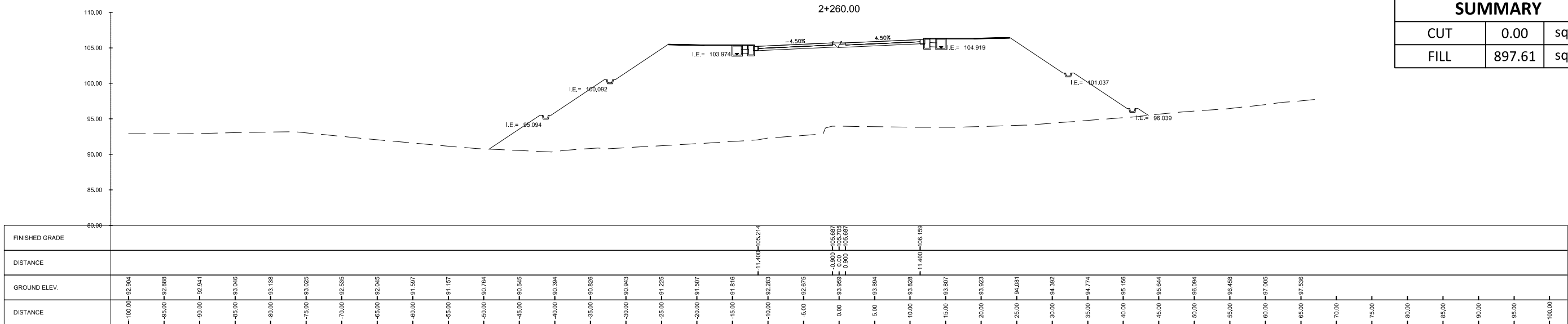

SUMMARY		
CUT	0.00	sq. m.
FILL	907.54	sq. m.

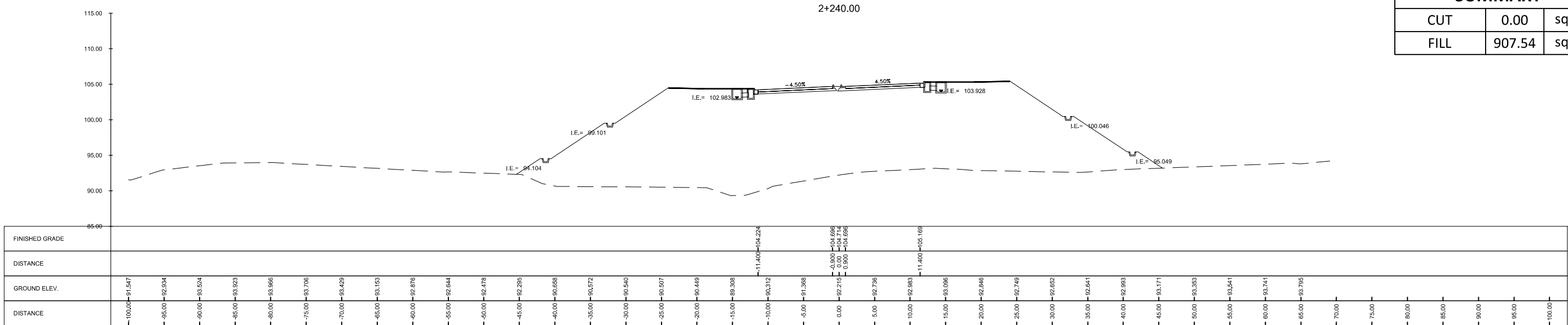

SUMMARY		
CUT	0.00	sq. m.
FILL	860.33	sq. m.

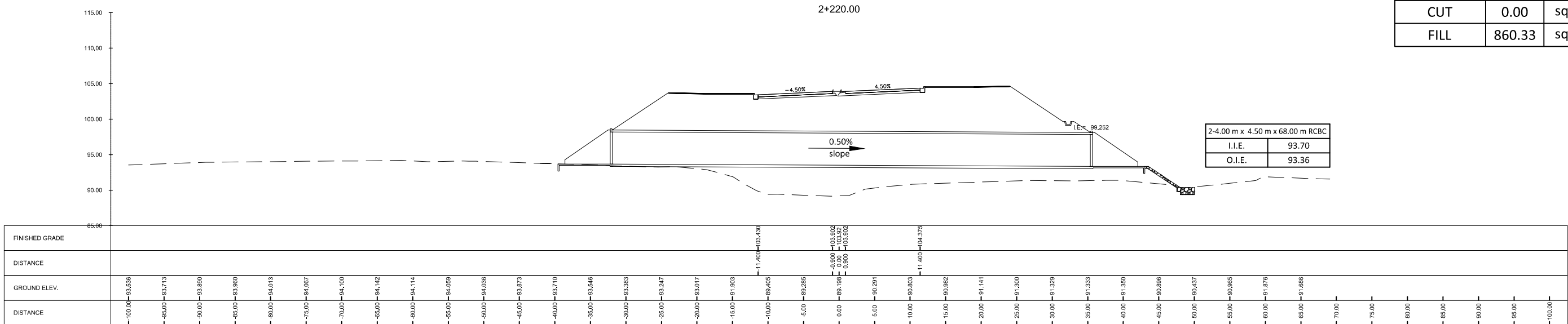

	 EFREN L. DAVID PRESIDENT - UICI	 ALBERTO C. CANETE PROJECT MANAGER - UICI		REVISIONS A B C D E F	DATE 	PROJECT TITLE DETAILED ENGINEERING DESIGN OF THE PROPOSED AIRPORT-NCC ACCESS ROAD, MACARTHUR-NCC ACCESS ROAD, MACARTHUR-SCTEX ACCESS ROAD & OLYMPIC VILLAGE ACCESS ROAD SHEET CONTENT AIRPORT TO NCC ACCESS ROAD	SCALE 1:500M	DRAWING STATUS FINAL DRAWING
	SUBMITTED BY	CHECKED BY RYAN PAUL S. GALURA PROJECT MANAGER	APPROVED BY JOVITO M. SUNGA OIC - PMD	DATE	PROJECT TITLE CROSS SECTION STA. 2+220.00 TO STA. 2+260.00	PROJECT CODE -	DRAWING NO. CS-13	SIZE A1

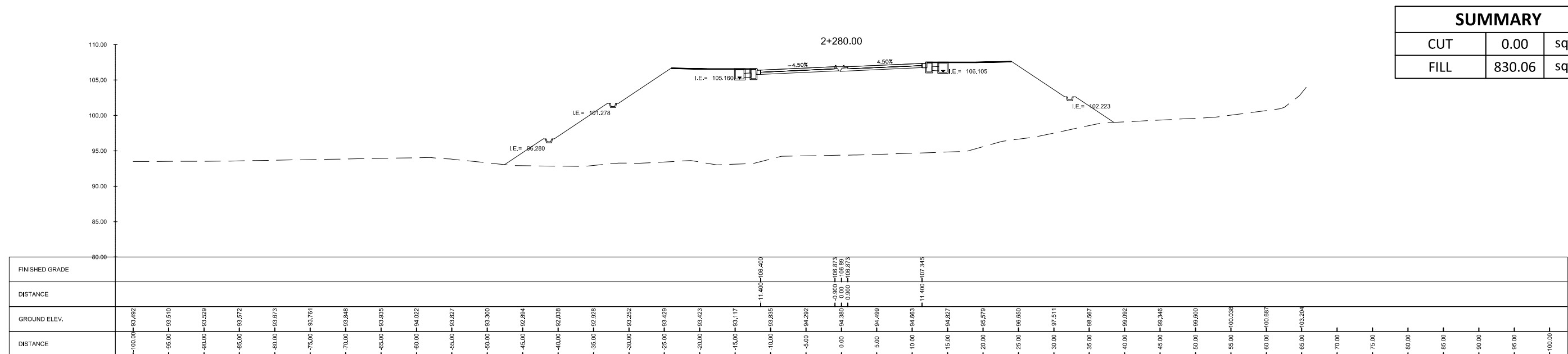
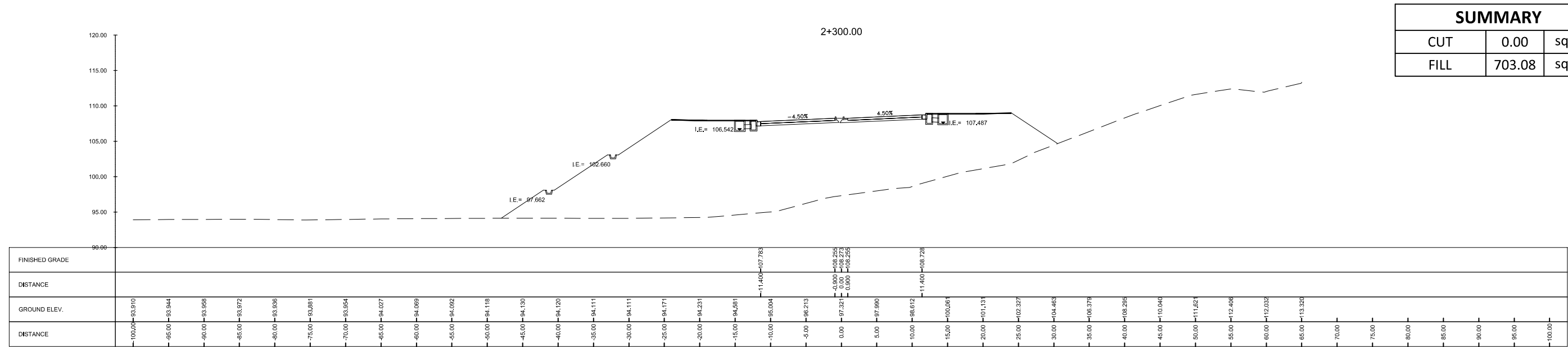
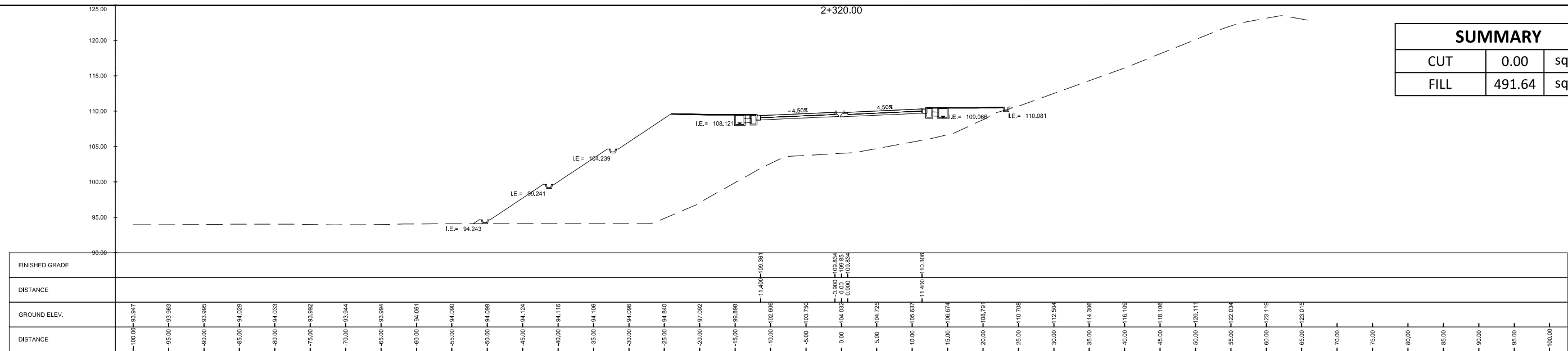

<p>Urban Integrated Consultants, Inc. 150 CORPORATE BLVD., 8 LAMAS STREET, WASH. BLANCA, QUEZON CITY, 1128</p>	SUBMITTED BY EFREN L. DAVID PRESIDENT - UICI DATE: -	 ALBERTO C. CANETE PROJECT MANAGER - UICI DATE: -	 BCDA Development Authority	CHECKED BY RYAN PAUL S. GALURA PROJECT MANAGER DATE: -	APPROVED BY JOVITO M. SUNGA OIC - PMD DATE: -	REVISIONS A B C D E F	DATE 	PROJECT TITLE DETAILED ENGINEERING DESIGN OF THE PROPOSED AIRPORT-NCC ACCESS ROAD, MACARTHUR-NCC ACCESS ROAD, MACARTHUR-SCTEX ACCESS ROAD & OLYMPIC VILLAGE ACCESS ROAD SHEET CONTENT AIRPORT TO NCC ACCESS ROAD CROSS SECTION STA. 2+280.00 TO STA. 2+320.00	SCALE 1:500M	DRAWING STATUS FINAL DRAWING	PROJECT CODE -	DRAWING NO. CS-14	SIZE A1	DATE APPROVED -	DATE REVISED -	REV. -
	C O N S U L T A N T S															

SUMMARY		
CUT	30.73	sq. m.
FILL	589.29	sq. m.

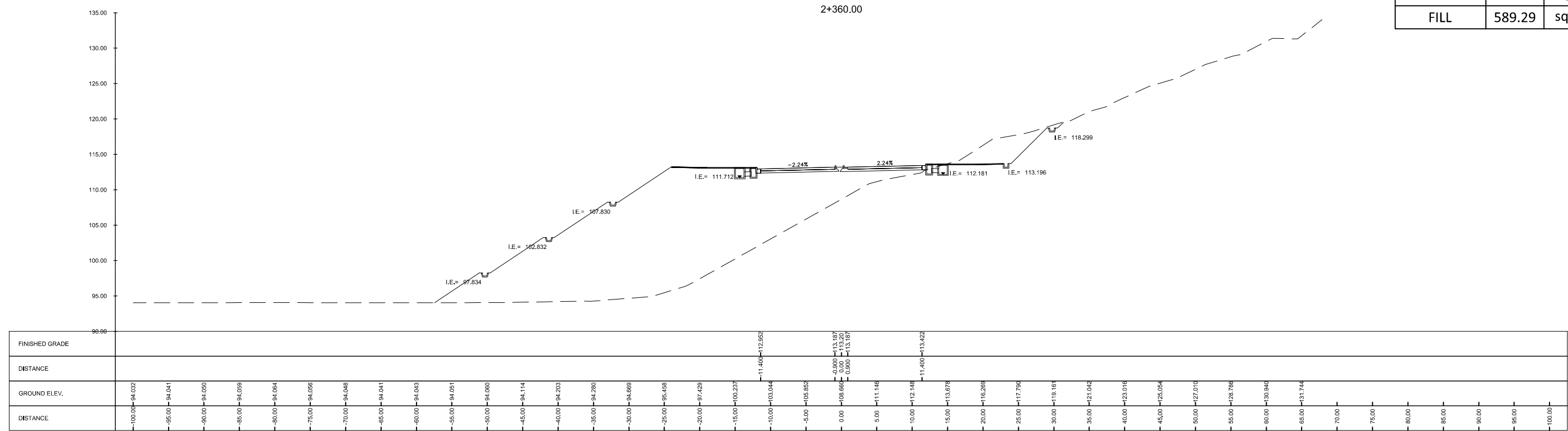

SUMMARY		
CUT	49.55	sq. m.
FILL	408.28	sq. m.

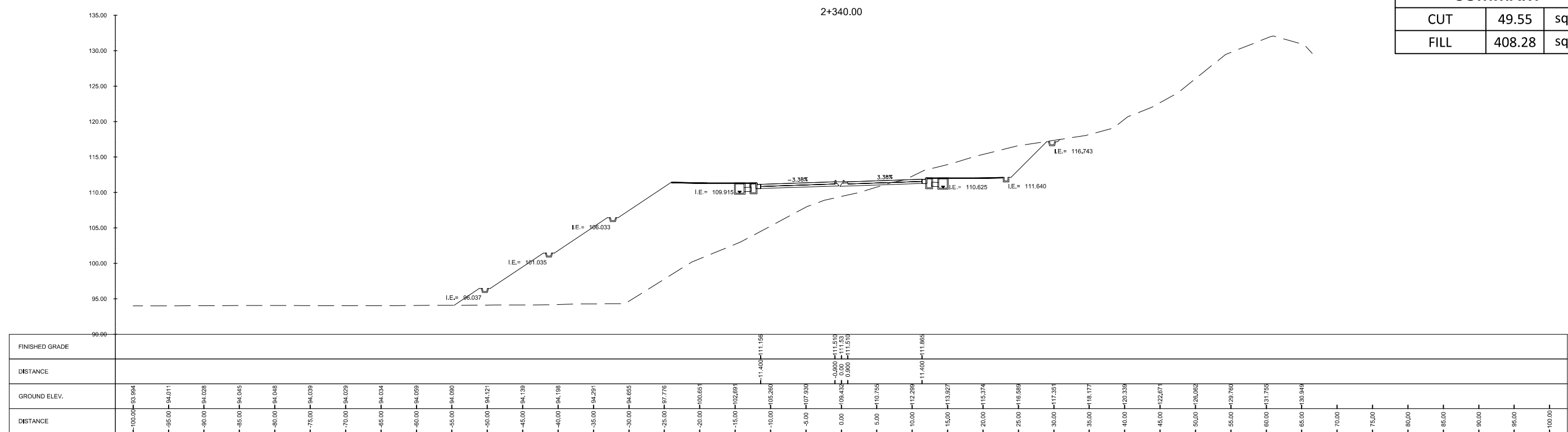

 UIC CORPORATE BLDG., 8 LAMIG STREET, WALKER, BULACAN, QUEZON CITY, 1128	SUBMITTED BY EFREN L. DAVID PRESIDENT - UICI	 ALBERTO C. CANETE PROJECT MANAGER - UICI	 BCDA BUREAU OF CONSTRUCTION AND DEVELOPMENT AUTHORITY	CHECKED BY RYAN PAUL S. GALURA PROJECT MANAGER	APPROVED BY JOVITO M. SUNGA OIC - PMD	REVISIONS A B C D E F	DATE 	PROJECT TITLE DETAILED ENGINEERING DESIGN OF THE PROPOSED AIRPORT-NCC ACCESS ROAD, MACARTHUR-NCC ACCESS ROAD, MACARTHUR-SCTEX ACCESS ROAD & OLYMPIC VILLAGE ACCESS ROAD SHEET CONTENT AIRPORT TO NCC ACCESS ROAD	SCALE 1:500M	DRAWING STATUS FINAL DRAWING	PROJECT CODE -	DRAWING NO. CS-15	SIZE A1
	CROSS SECTION STA. 2+340.00 TO STA. 2+360.00								DATE APPROVED -	DATE REVISED -	REV. -		

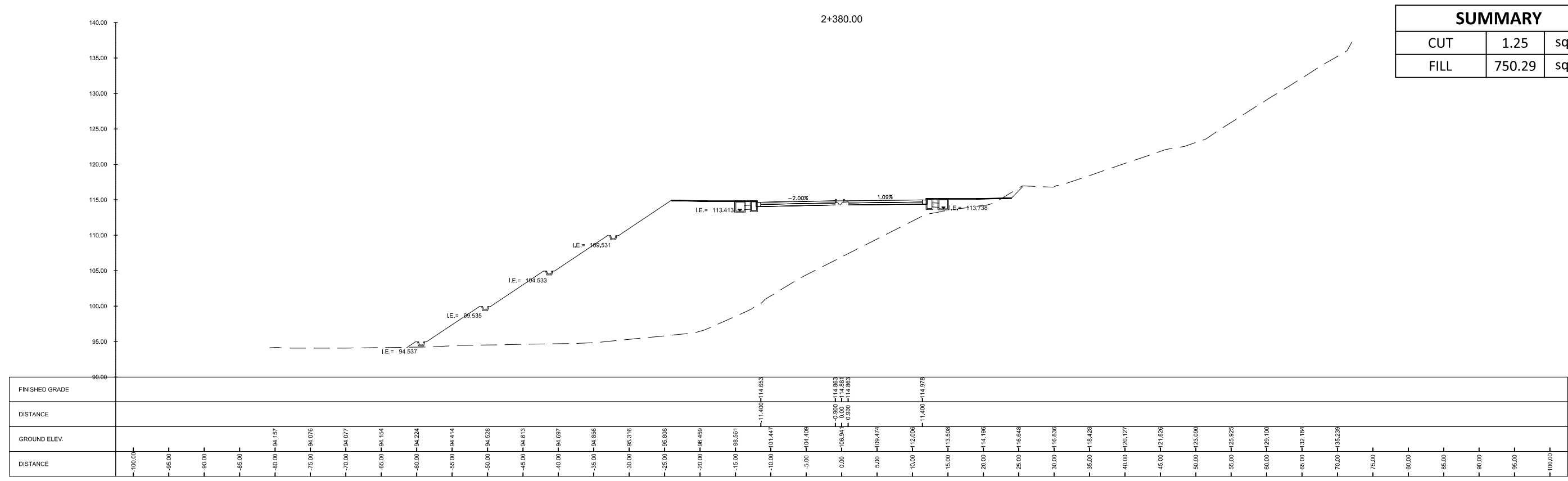
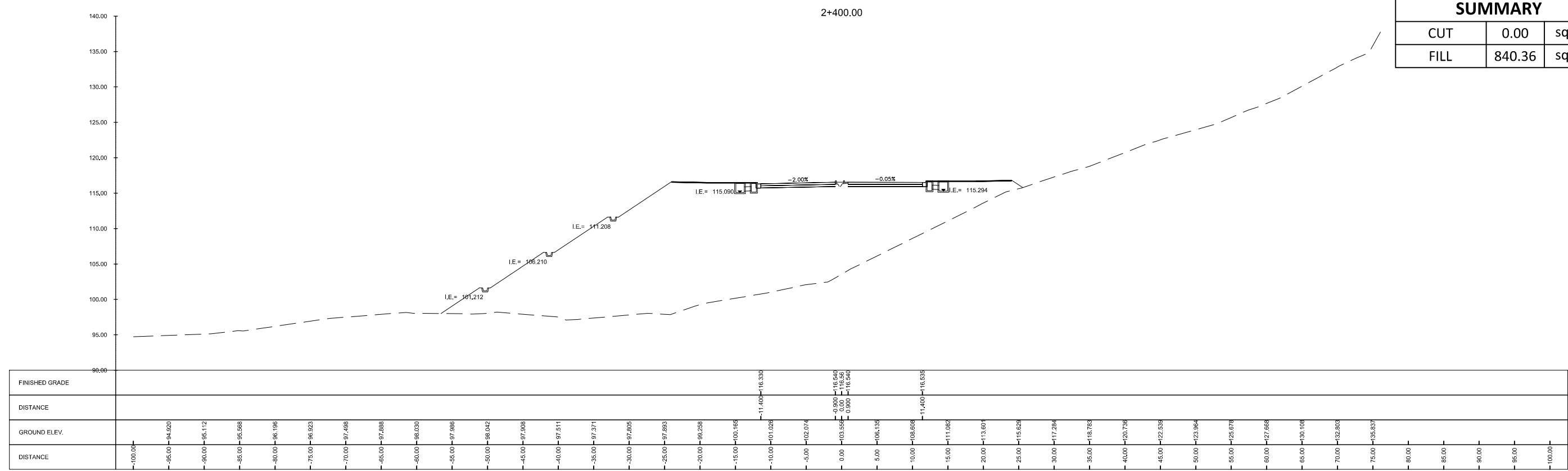

	SUBMITTED BY EFREN L. DAVID PRESIDENT - UICI	CHECKED BY ALBERTO C. CANETE PROJECT MANAGER - UICI	BCDA BUREAU OF CITY DEVELOPMENT AND PLANNING DEPARTMENT OF TRANSPORTATION APPROVED BY JOVITO M. SUNGA OIC - PMD	REVISIONS A B C D E F	DATE 	PROJECT TITLE DETAILED ENGINEERING DESIGN OF THE PROPOSED AIRPORT-NCC ACCESS ROAD, MACARTHUR-NCC ACCESS ROAD, MACARTHUR-SCTEX ACCESS ROAD & OLYMPIC VILLAGE ACCESS ROAD SHEET CONTENT AIRPORT TO NCC ACCESS ROAD CROSS SECTION STA. 2+380.00 TO STA. 2+400.00	SCALE 1:600M	DRAWING STATUS FINAL DRAWING			
		DATE: -				PROJECT CODE: -		DRAWING NO.: CS-16		SIZE: A1	
		DATE: -				DATE APPROVED: -		DATE REVISED: -		REV.: -	

SUMMARY		
CUT	0.02	sq. m.
FILL	215.26	sq. m.

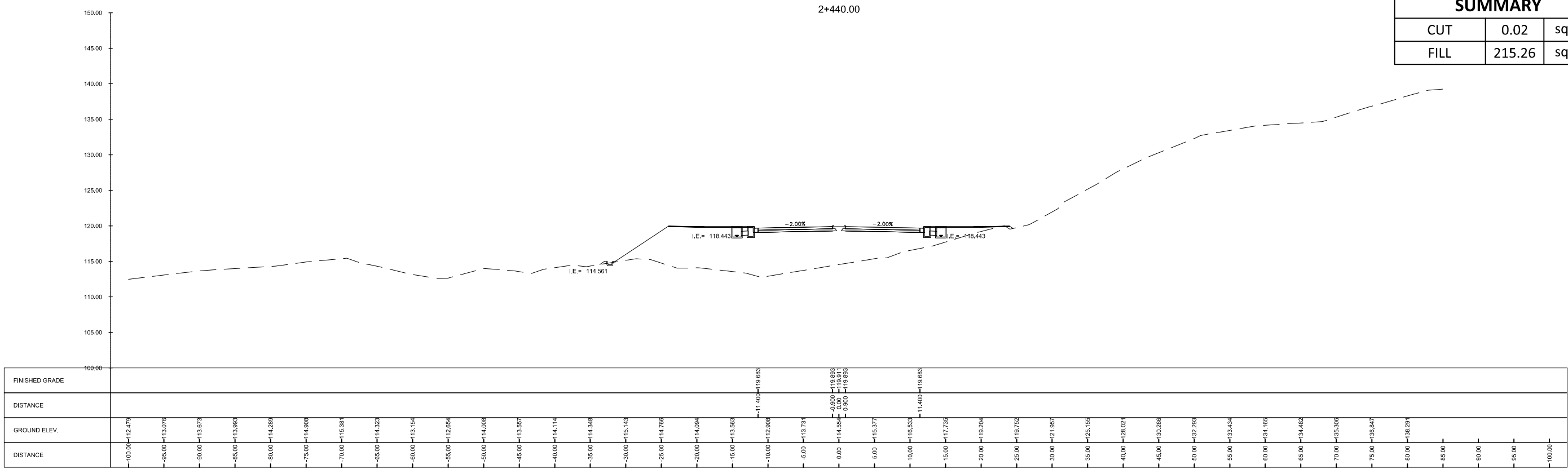

SUMMARY		
CUT	0.00	sq. m.
FILL	695.37	sq. m.

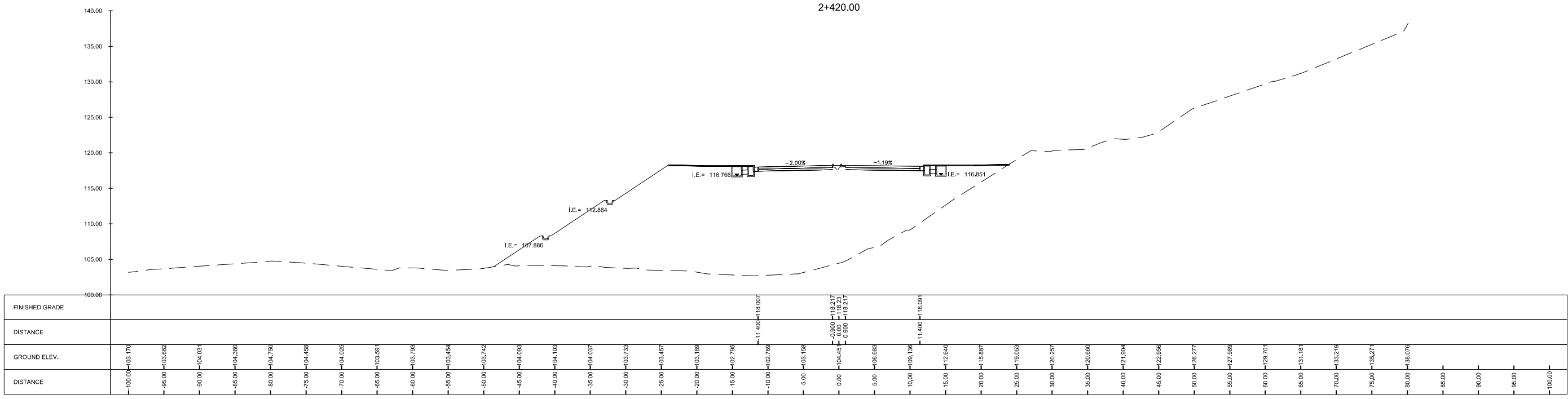

	SUBMITTED BY EFREN L. DAVID PRESIDENT - UICI DATE: -	 ALBERTO C. CANETE PROJECT MANAGER - UICI DATE: -		CHECKED BY RYAN PAUL S. GALURA PROJECT MANAGER DATE: -	APPROVED BY JOVITO M. SUNGA OIC - PMD DATE: -	REVISIONS A B C D E F	DATE 	PROJECT TITLE DETAILED ENGINEERING DESIGN OF THE PROPOSED AIRPORT-NCC ACCESS ROAD, MACARTHUR-NCC ACCESS ROAD, MACARTHUR-SCTEX ACCESS ROAD & OLYMPIC VILLAGE ACCESS ROAD SHEET CONTENT AIRPORT TO NCC ACCESS ROAD CROSS SECTION STA. 2+420.00 TO STA. 2+440.00	SCALE 1:500M	DRAWING STATUS FINAL DRAWING	PROJECT CODE -	DRAWING NO. CS-17	SIZE A1	DATE APPROVED -	DATE REVISED -	REV. -
	UIC CORPORATE BLDG., 8 LAMAS STREET, WASH. BLVD., QUEZON CITY, 1128															

SUMMARY		
CUT	661.66	sq. m.
FILL	0.00	sq. m.

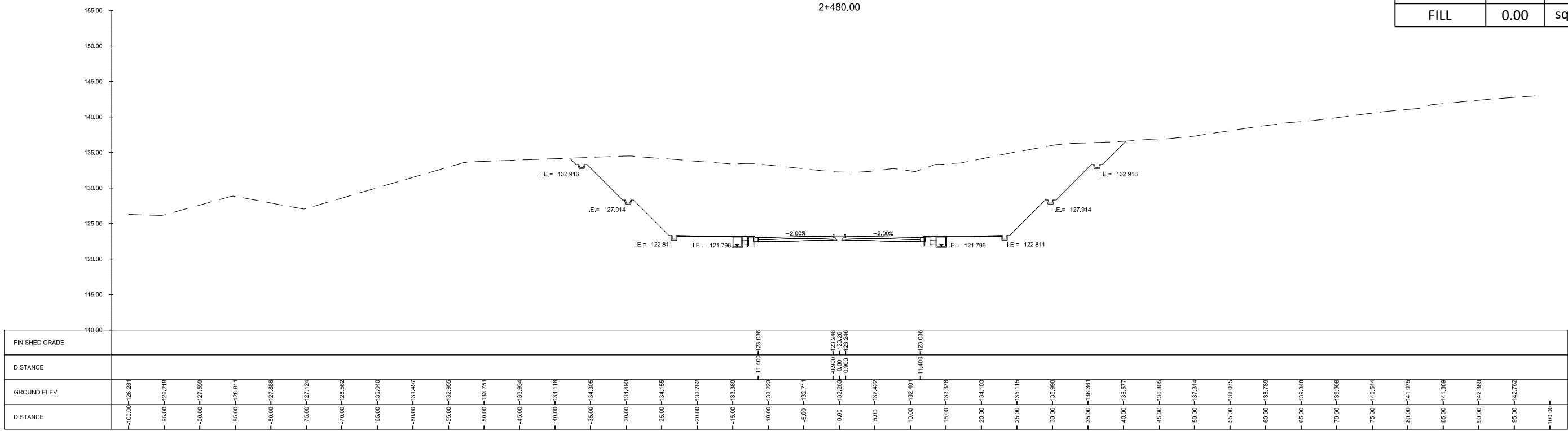

SUMMARY		
CUT	345.71	sq. m.
FILL	0.00	sq. m.

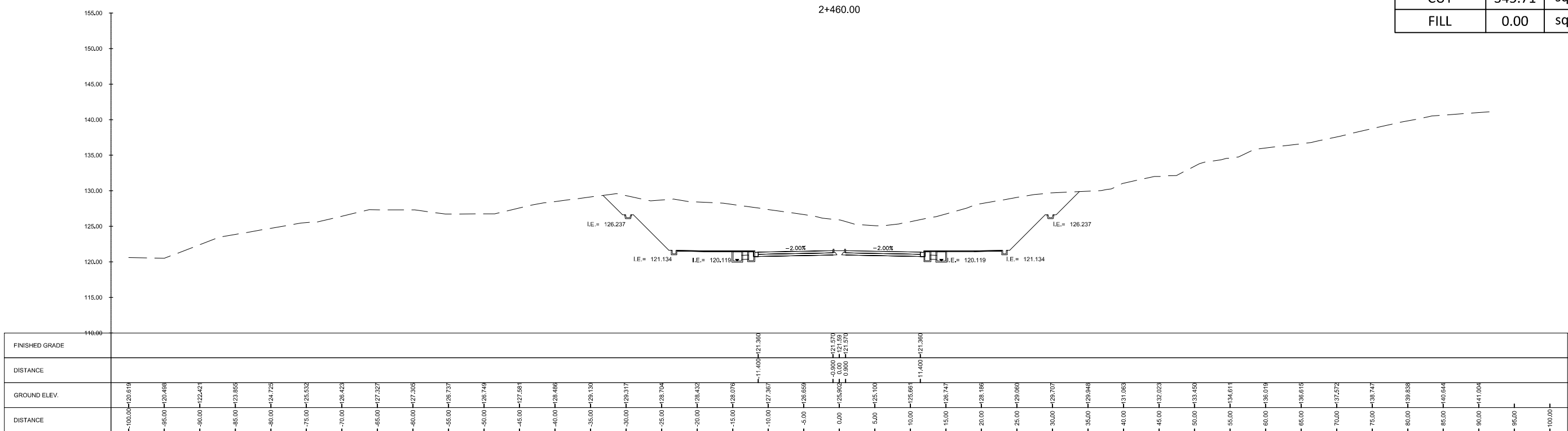

	SUBMITTED BY EFREN L. DAVID PRESIDENT - UICI	 ALBERTO C. CANETE PROJECT MANAGER - UICI	CHECKED BY RYAN PAUL S. GALURA PROJECT MANAGER	APPROVED BY JOVITO M. SUNGA OIC - PMD	REVISIONS A B C D E F	DATE 	PROJECT TITLE DETAILED ENGINEERING DESIGN OF THE PROPOSED AIRPORT-NCC ACCESS ROAD, MACARTHUR-NCC ACCESS ROAD, MACARTHUR-SCTEX ACCESS ROAD & OLYMPIC VILLAGE ACCESS ROAD SHEET CONTENT AIRPORT TO NCC ACCESS ROAD CROSS SECTION STA. 2+460.00 TO STA. 2+480.00	SCALE 1:600M	DRAWING STATUS FINAL DRAWING	PROJECT CODE -	DRAWING NO. CS-18	SIZE A1
	DATE: -	DATE: -	DATE: -	DATE: -	DATE APPROVED -	DATE REVISED -	REV. -					

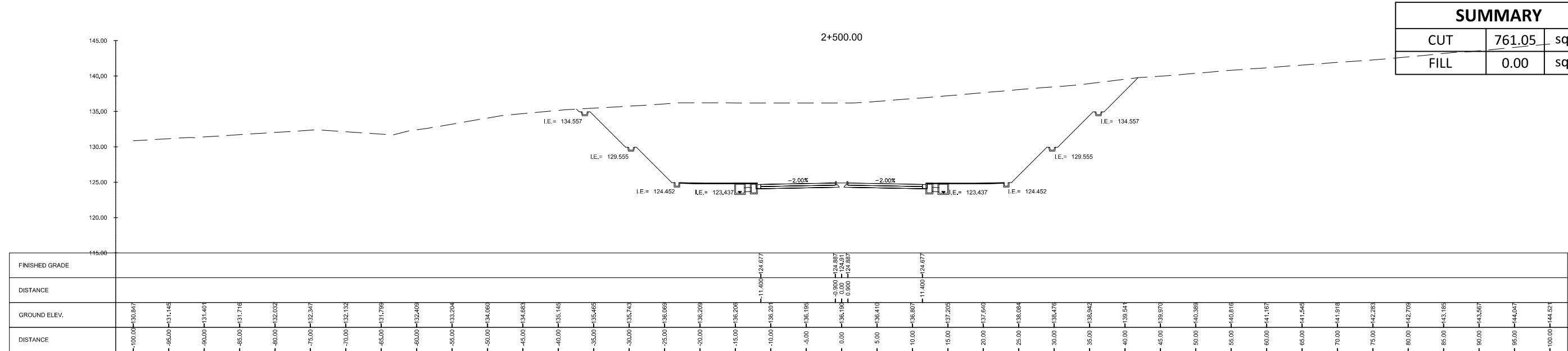
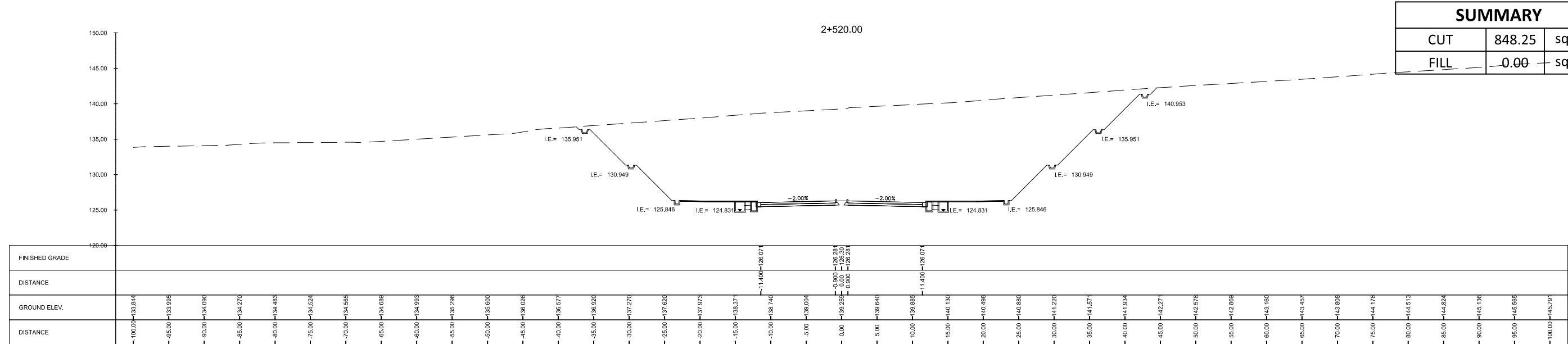
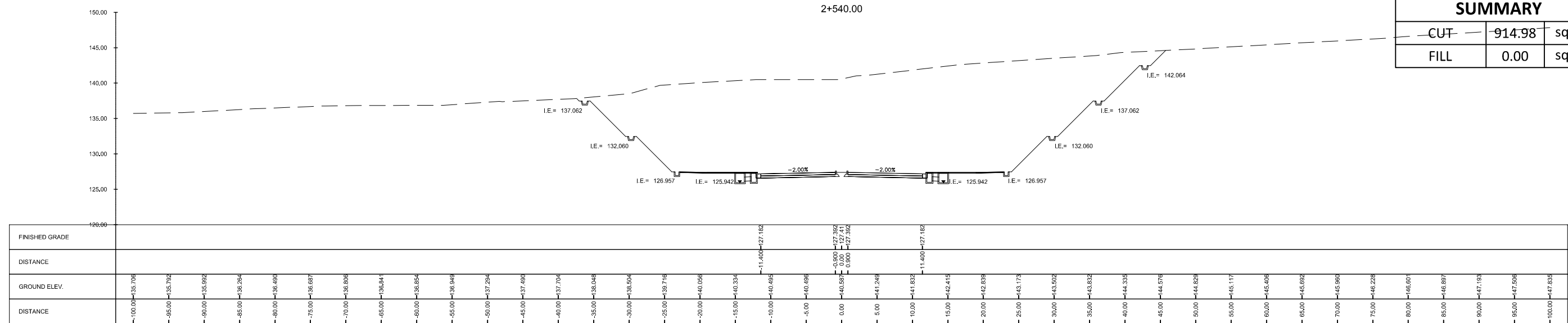

<p>URBAN INTEGRATED CONSULTANTS, INC. 100 CORPORATE BLVD., 8 LAROS STREET, WAPA, MANILA, QUEZON CITY, 1109</p>	SUBMITTED BY EFREN L. DAVID PRESIDENT - UICI DATE: -	 ALBERTO C. CANETE PROJECT MANAGER - UICI DATE: -	 CHECKED BY RYAN PAUL S. GALURA PROJECT MANAGER DATE: -	 JOVITO M. SUNGA OIC - PMD DATE: -	REVISIONS A B C D E F	DATE 	PROJECT TITLE DETAILED ENGINEERING DESIGN OF THE PROPOSED AIRPORT-NCC ACCESS ROAD, MACARTHUR-NCC ACCESS ROAD, MACARTHUR-SCTEX ACCESS ROAD & OLYMPIC VILLAGE ACCESS ROAD SHEET CONTENT AIRPORT TO NCC ACCESS ROAD CROSS SECTION STA. 2+500.00 TO STA. 2+540.00	SCALE 1:600M	DRAWING STATUS FINAL DRAWING	PROJECT CODE -	DRAWING NO. CS-19	SIZE A1
	DATE APPROVED -	DATE REVISED -	REV. -									

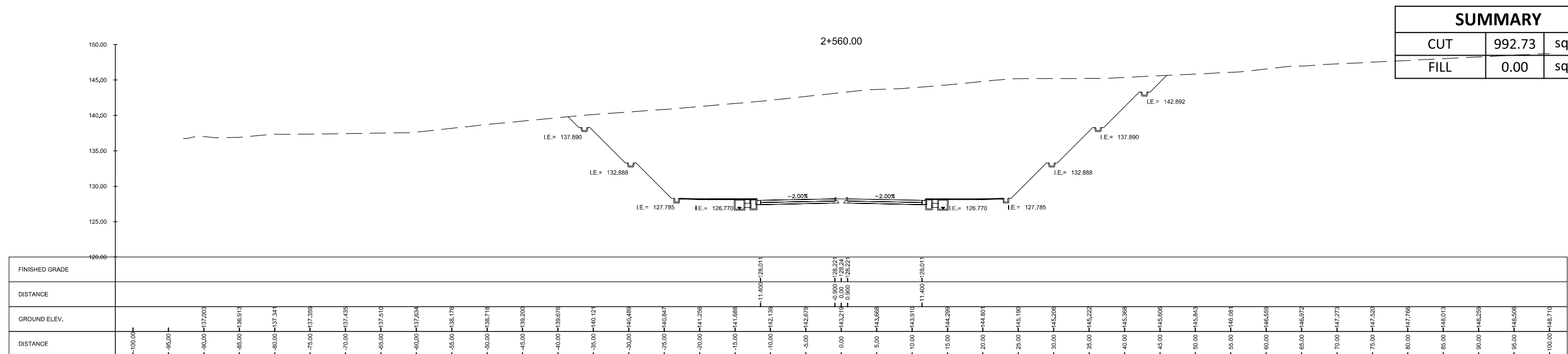
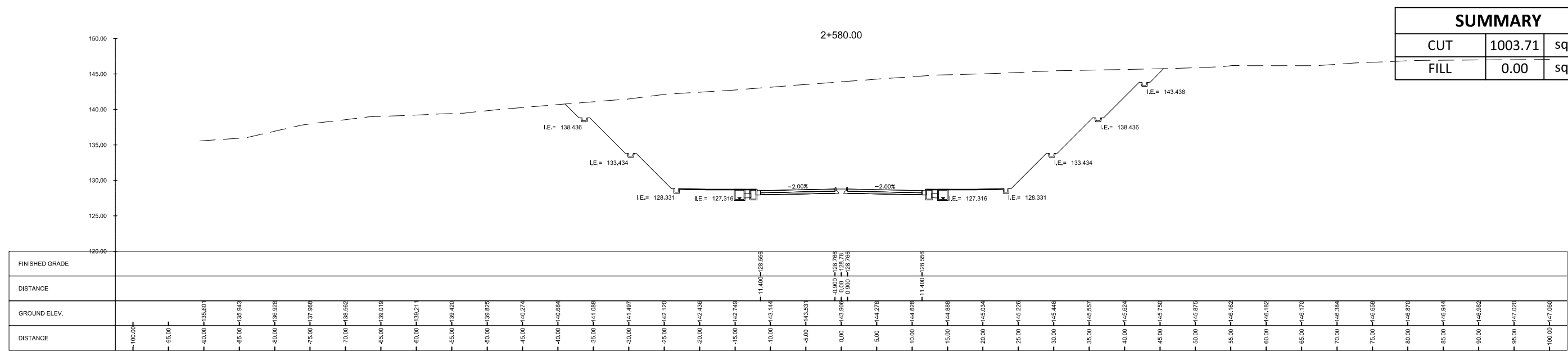
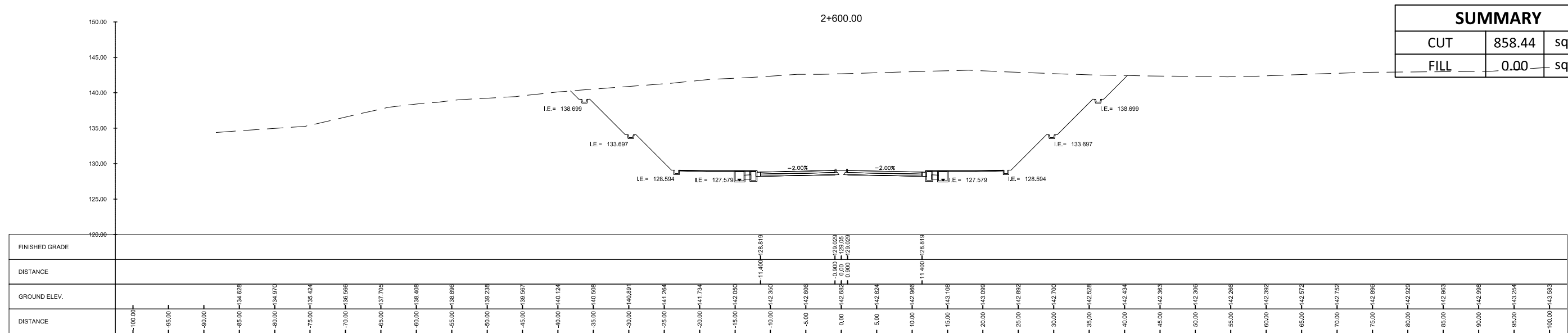

<p>Urban Integrated Consultants, Inc. 150 CORPORATE BLVD., 8 LAMAS STREET, WAPA, BANGAL, QUEZON CITY, 1128</p>	SUBMITTED BY EFREN L. DAVID PRESIDENT - UICI DATE: -	 ALBERTO C. CANETE PROJECT MANAGER - UICI DATE: -	 BCDA Development Authority	CHECKED BY RYAN PAUL S. GALURA PROJECT MANAGER DATE: -	APPROVED BY JOVITO M. SUNGA OIC - PMD DATE: -	REVISIONS A B C D E F	DATE 	PROJECT TITLE DETAILED ENGINEERING DESIGN OF THE PROPOSED AIRPORT-NCC ACCESS ROAD, MACARTHUR-NCC ACCESS ROAD, MACARTHUR-SCTEX ACCESS ROAD & OLYMPIC VILLAGE ACCESS ROAD SHEET CONTENT AIRPORT TO NCC ACCESS ROAD CROSS SECTION STA. 2+560.00 TO STA. 2+600.00	SCALE 1:500M	DRAWING STATUS FINAL DRAWING	PROJECT CODE -	DRAWING NO. CS-20	SIZE A1	DATE APPROVED -	DATE REVISED -	REV. -
	CONSULTANTS															

SUMMARY		
CUT	560.24	sq. m.
FILL	0.00	sq. m.

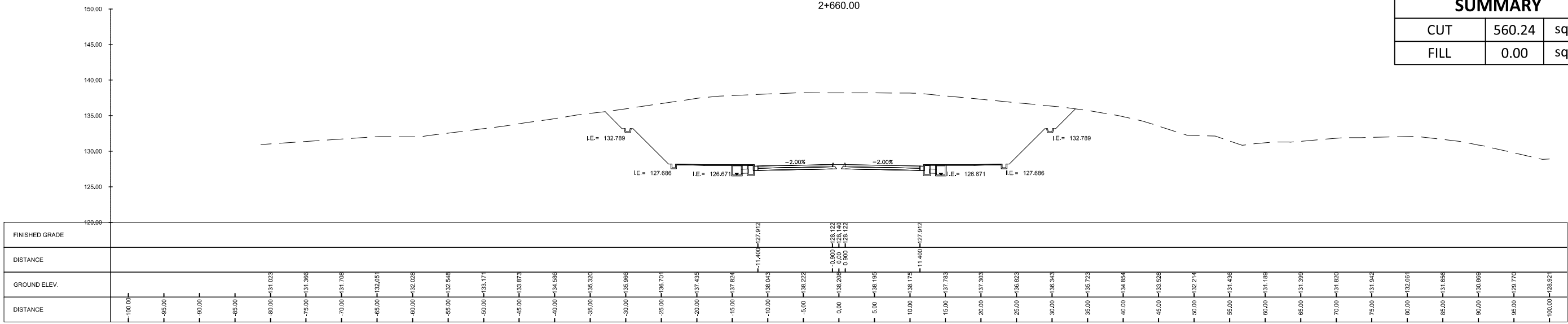

SUMMARY		
CUT	609.01	sq. m.
FILL	0.00	sq. m.

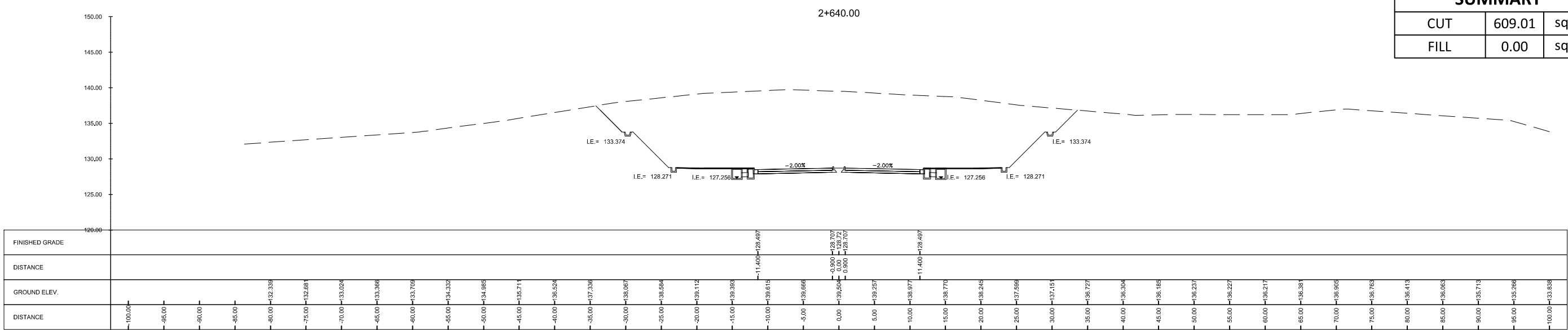

SUMMARY		
CUT	706.67	sq. m.
FILL	0.00	sq. m.

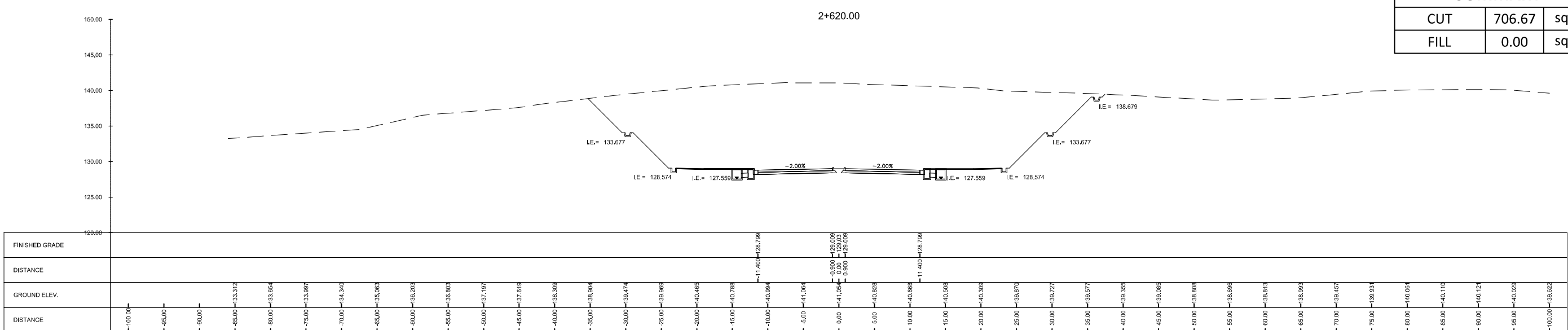

<p>Urban Integrated Consultants, Inc. 1101 CORPORATE BLVD., 8 LAMAS STREET, WASH. BLVD., QUEZON CITY, 1120</p>	SUBMITTED BY EFREN L. DAVID PRESIDENT - UICI DATE: -	 ALBERTO C. CANETE PROJECT MANAGER - UICI DATE: -	 BCDA Development Authority CHECKED BY RYAN PAUL S. GALURA PROJECT MANAGER DATE: -	APPROVED BY JOVITO M. SUNGA OIC - PMD DATE: -	REVISIONS A B C D E F	DATE 	PROJECT TITLE DETAILED ENGINEERING DESIGN OF THE PROPOSED AIRPORT-NCC ACCESS ROAD, MACARTHUR-NCC ACCESS ROAD, MACARTHUR-SCTEX ACCESS ROAD & OLYMPIC VILLAGE ACCESS ROAD SHEET CONTENT AIRPORT TO NCC ACCESS ROAD CROSS SECTION STA. 2+620.00 TO STA. 2+660.00	SCALE 1:600M	DRAWING STATUS FINAL DRAWING
	PROJECT CODE -	DRAWING NO. CS-21	SIZE A1	DATE APPROVED -	DATE REVISED -	REV. -			

SUMMARY		
CUT	511.78	sq. m.
FILL	0.00	sq. m.

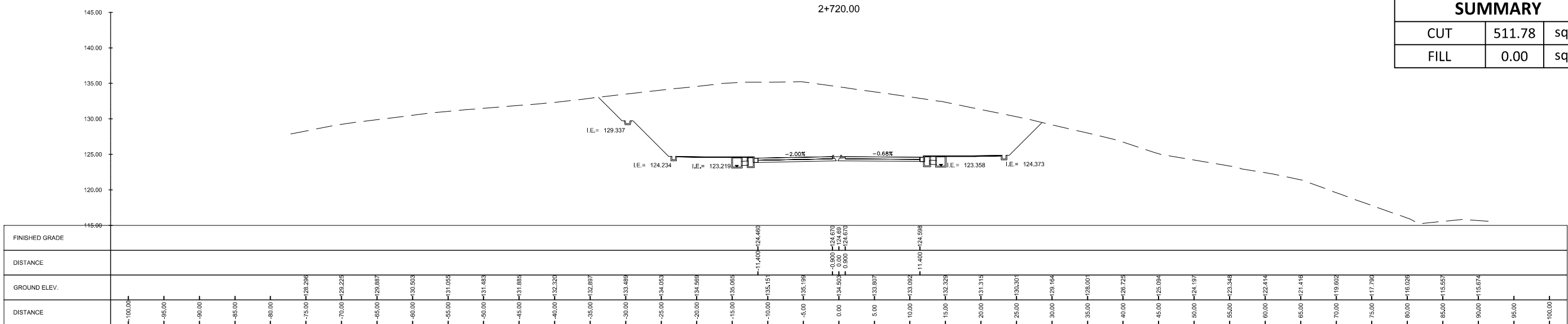

SUMMARY		
CUT	467.47	sq. m.
FILL	0.00	sq. m.

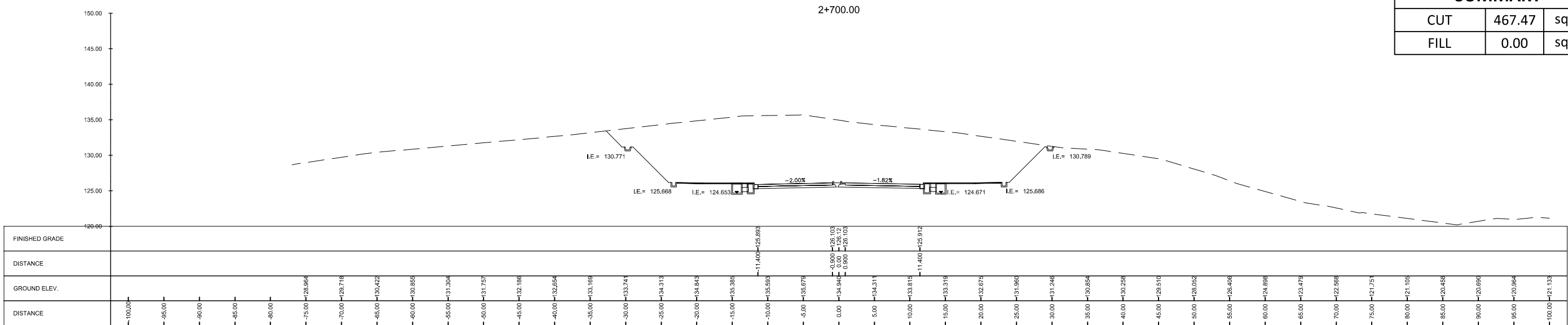

SUMMARY		
CUT	513.35	sq. m.
FILL	0.00	sq. m.

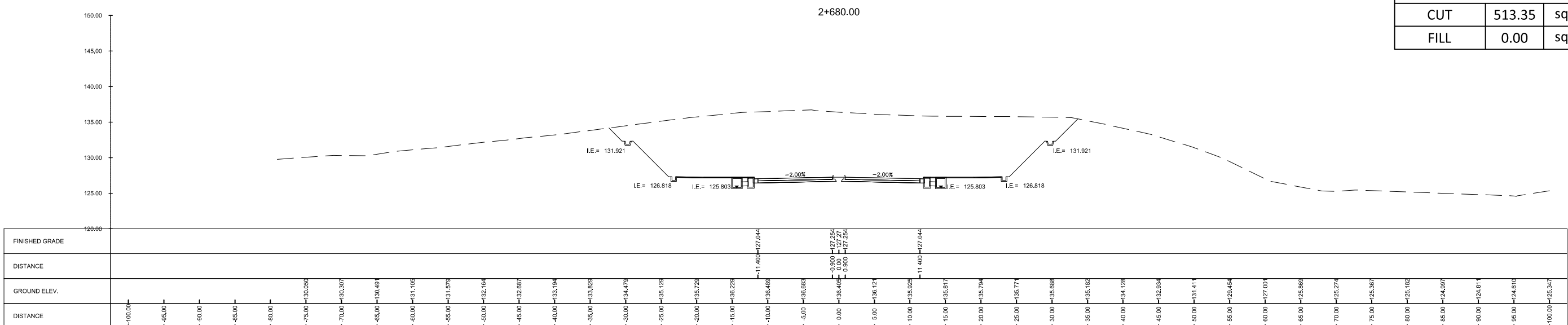

CONSULTANTS

Urban Integrated Consultants, Inc.
160 CORPORATE BLVD., 8 LAMAS STREET, WAGA, BANGAL, QUEZON CITY, 1128

SUBMITTED BY

EFREN L. DAVID
PRESIDENT - UICI

DATE: -

APPROVED BY

ALBERTO C. CANETE
PROJECT MANAGER - UICI

DATE: -

BCDA
Bureau of City Development - Alabang

CHECKED BY

RYAN PAUL S. GALURA
PROJECT MANAGER

DATE: -

APPROVED BY

JOVITO M. SUNGA
OIC - PMD

DATE: -

REVISIONS	DATE
A	
B	
C	
D	
E	
F	

PROJECT TITLE

DETAILED ENGINEERING DESIGN OF THE
PROPOSED AIRPORT-NCC ACCESS ROAD, MACARTHUR-NCC ACCESS ROAD,
MACARTHUR-SCTEX ACCESS ROAD & OLYMPIC VILLAGE ACCESS ROAD

SHEET CONTENT AIRPORT TO NCC ACCESS ROAD

CROSS SECTION
STA. 2+680.00 TO STA. 2+720.00

SCALE	DRAWING STATUS
1:600M	FINAL DRAWING
PROJECT CODE	DRAWING NO.
-	CS-22
DATE APPROVED	DATE REVISD
-	-
SIZE	REV.
A1	-

SUMMARY		
CUT	661.69	sq. m.
FILL	0.00	sq. m.

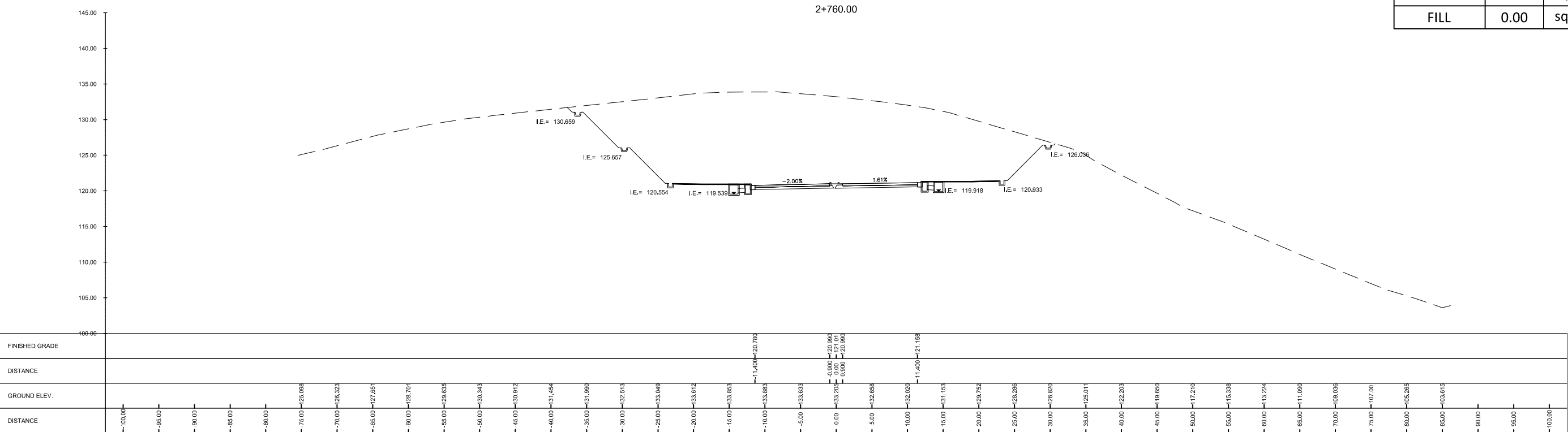

SUMMARY		
CUT	590.46	sq. m.
FILL	0.00	sq. m.

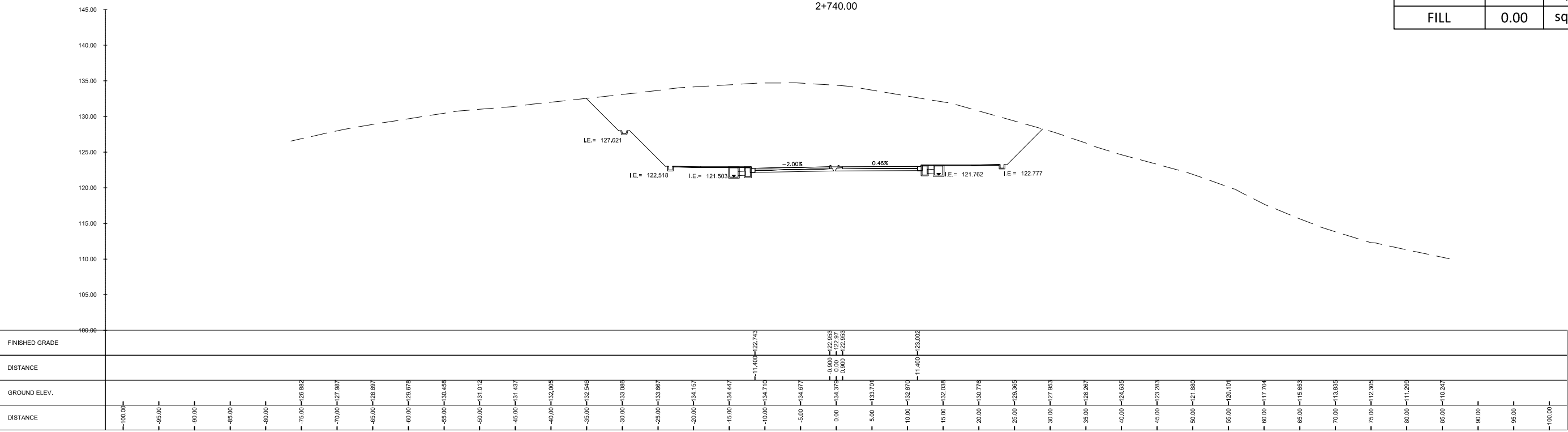

	SUBMITTED BY EFREN L. DAVID PRESIDENT - UICI	 ALBERTO C. CANETE PROJECT MANAGER - UICI	CHECKED BY RYAN PAUL S. GALURA PROJECT MANAGER	APPROVED BY JOVITO M. SUNGA OIC - PMD	REVISIONS A B C D E F	DATE 	PROJECT TITLE DETAILED ENGINEERING DESIGN OF THE PROPOSED AIRPORT-NCC ACCESS ROAD, MACARTHUR-NCC ACCESS ROAD, MACARTHUR-SCTEX ACCESS ROAD & OLYMPIC VILLAGE ACCESS ROAD SHEET CONTENT AIRPORT TO NCC ACCESS ROAD	SCALE 1:600M	DRAWING STATUS FINAL DRAWING
	DATE: -	DATE: -	DATE: -	DATE: -	PROJECT CODE -	DRAWING NO. CS-23	SIZE A1	DATE APPROVED -	DATE REVISED -

SUMMARY		
CUT	687.49	sq. m.
FILL	0.00	sq. m.

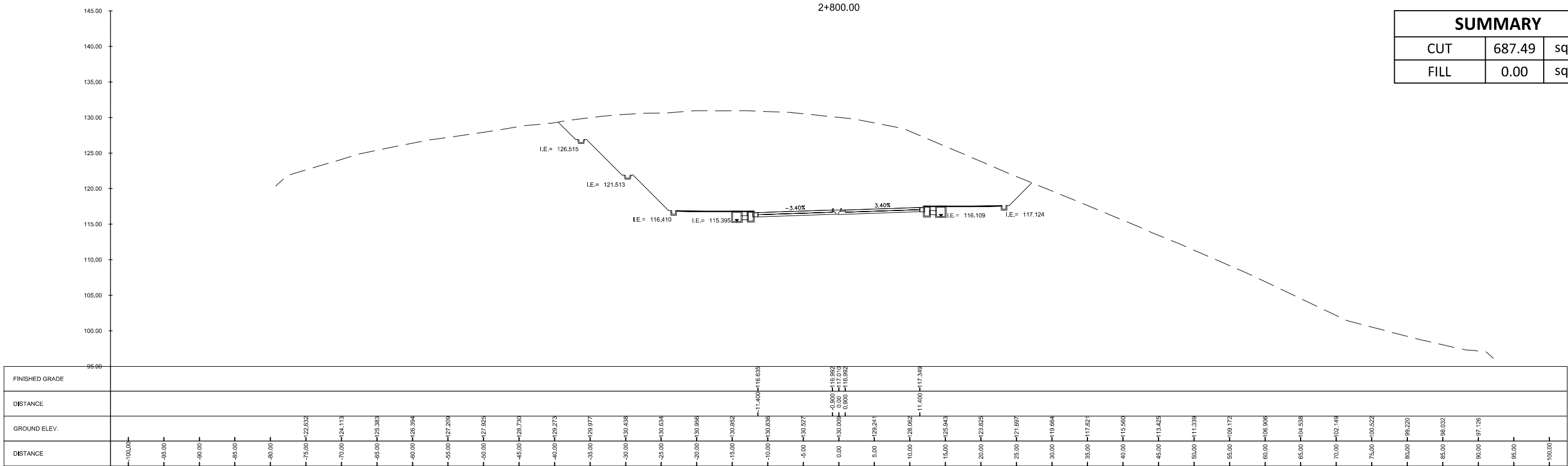

SUMMARY		
CUT	679.56	sq. m.
FILL	0.00	sq. m.

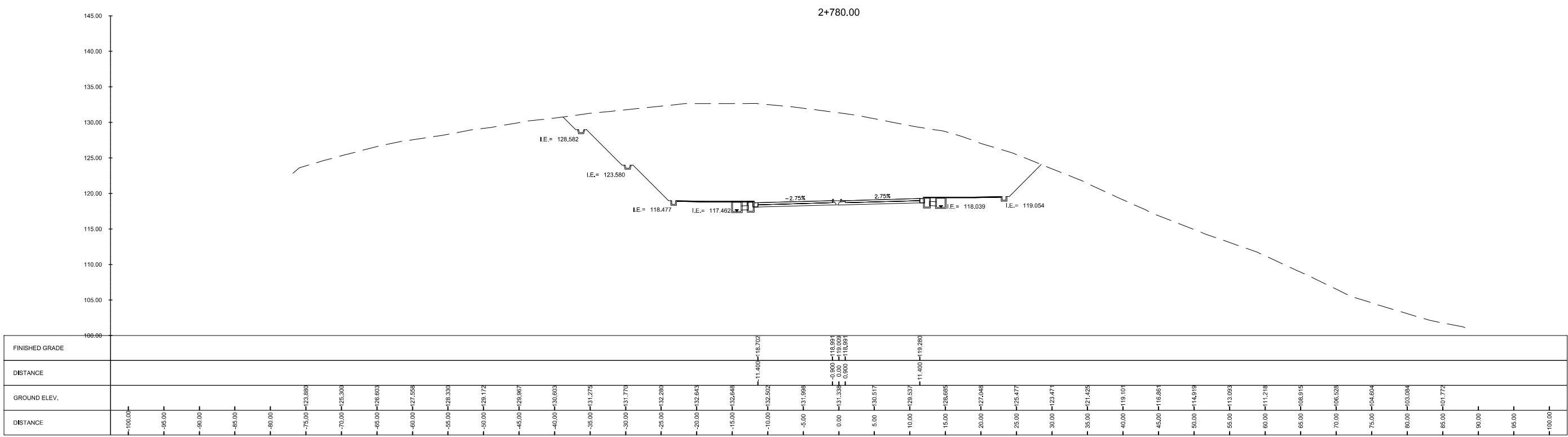

CONSULTANTS 150 CORPORATE BLVD., 8 LAMAS STREET, WASH. HILLS, QUEZON CITY, 1128	SUBMITTED BY EFREN L. DAVID PRESIDENT - UICI DATE: -	 ALBERTO C. CANETE PROJECT MANAGER - UICI DATE: -	 CHECKED BY RYAN PAUL S. GALURA PROJECT MANAGER DATE: -	APPROVED BY JOVITO M. SUNGA OIC - PMD DATE: -	REVISIONS A B C D E F	DATE 	PROJECT TITLE DETAILED ENGINEERING DESIGN OF THE PROPOSED AIRPORT-NCC ACCESS ROAD, MACARTHUR-NCC ACCESS ROAD, MACARTHUR-SCTEX ACCESS ROAD & OLYMPIC VILLAGE ACCESS ROAD SHEET CONTENT AIRPORT TO NCC ACCESS ROAD CROSS SECTION STA. 2+780.00 TO STA. 2+800.00	SCALE 1:600M	DRAWING STATUS FINAL DRAWING
					PROJECT CODE -	DRAWING NO. CS-24	SIZE A1	DATE APPROVED -	DATE REVISED -

SUMMARY		
CUT	420.63	sq. m.
FILL	25.46	sq. m.

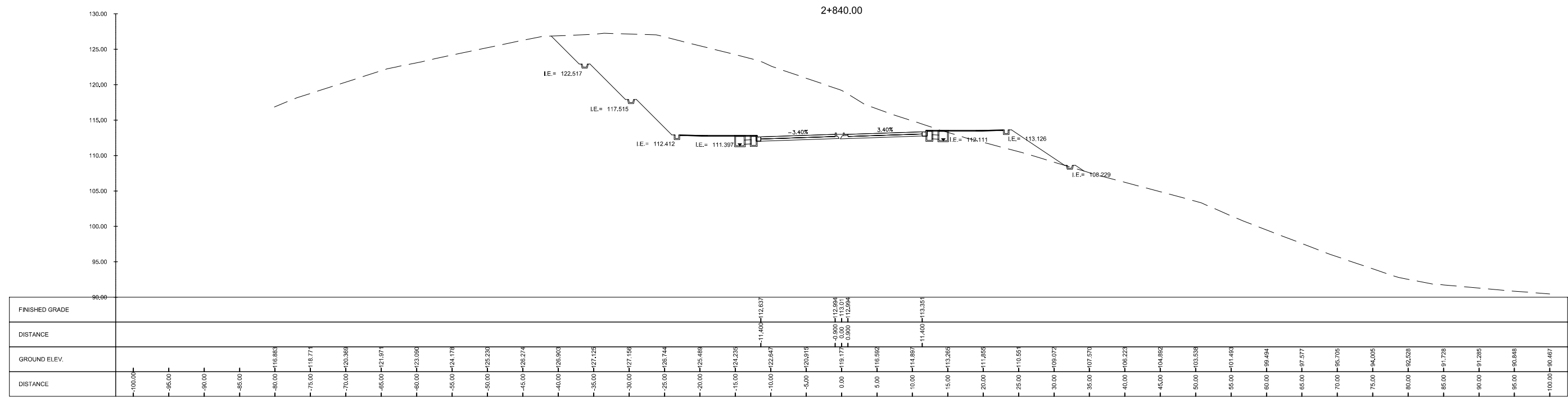

SUMMARY		
CUT	604.29	sq. m.
FILL	0.00	sq. m.

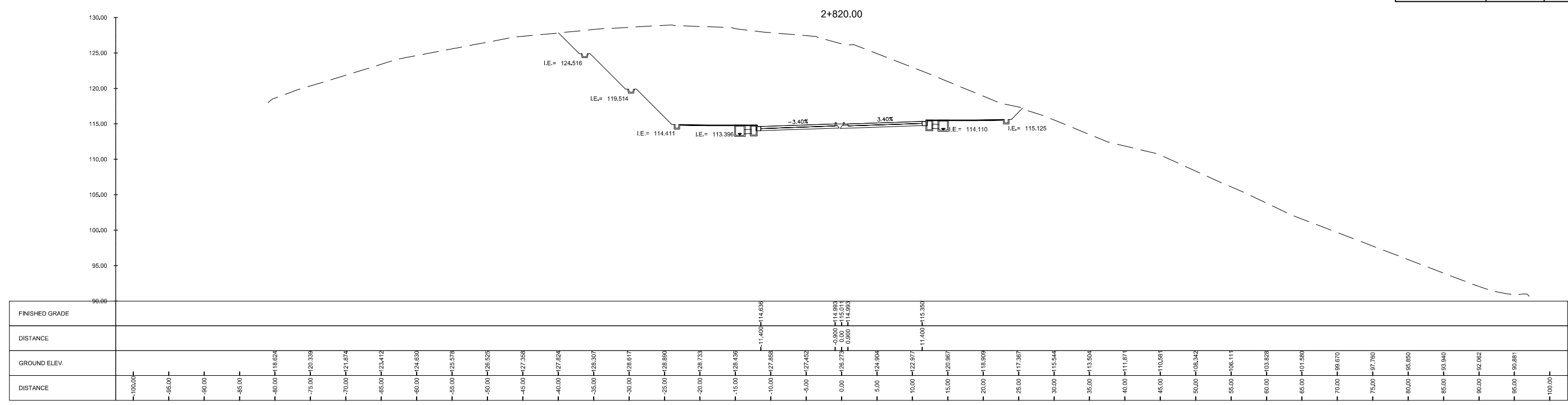

	SUBMITTED BY EFREN L. DAVID PRESIDENT - UICI	 ALBERTO C. CANETE PROJECT MANAGER - UICI		REVISIONS A B C D E F	DATE 	PROJECT TITLE DETAILED ENGINEERING DESIGN OF THE PROPOSED AIRPORT-NCC ACCESS ROAD, MACARTHUR-NCC ACCESS ROAD, MACARTHUR-SCTEX ACCESS ROAD & OLYMPIC VILLAGE ACCESS ROAD SHEET CONTENT AIRPORT TO NCC ACCESS ROAD	SCALE 1:600M	DRAWING STATUS FINAL DRAWING
	CHECKED BY RYAN PAUL S. GALURA PROJECT MANAGER	APPROVED BY JOVITO M. SUNGA OIC - PMD	DATE 	PROJECT CODE -	DRAWING NO. CS-25	SIZE A1	DATE APPROVED 	DATE REVISED

SUMMARY		
CUT	27.28	sq. m.
FILL	395.79	sq. m.

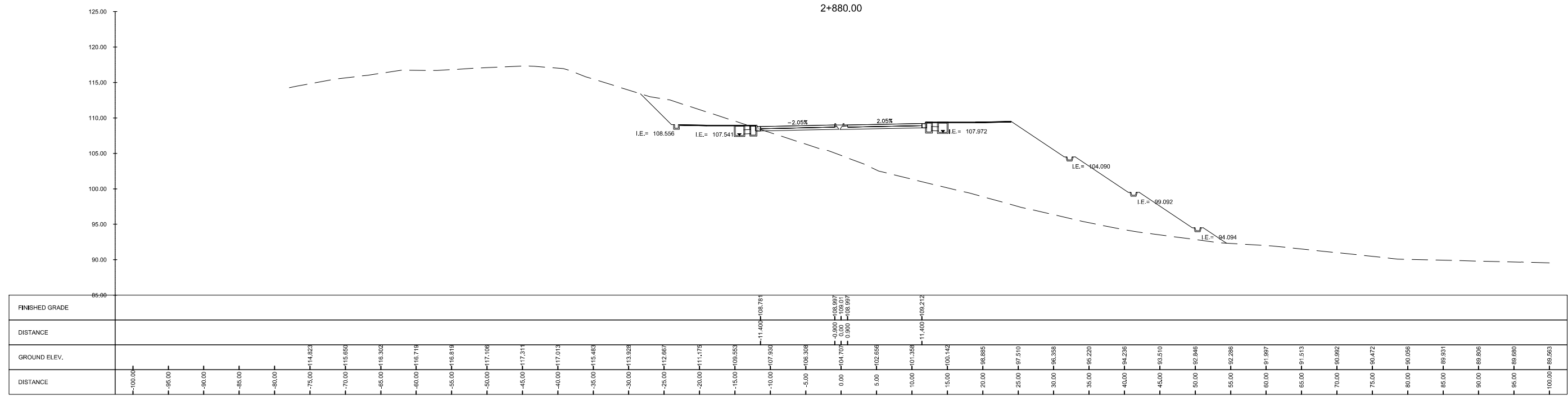

SUMMARY		
CUT	165.35	sq. m.
FILL	173.00	sq. m.

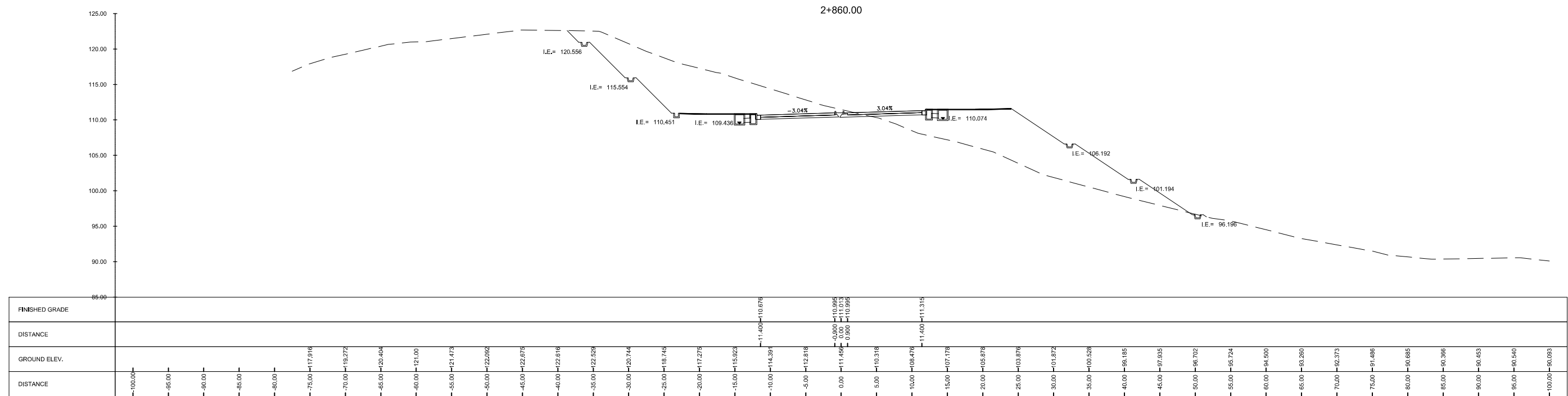

<p>URBAN INTEGRATED CONSULTANTS, INC. 100 CORPORATE BLVD., 8 LAROS STREET, WAPA, BANGAL, QUEZON CITY, 1128</p>	SUBMITTED BY EFREN L. DAVID PRESIDENT - UICI DATE: -	 ALBERTO C. CANETE PROJECT MANAGER - UICI DATE: -		CHECKED BY RYAN PAUL S. GALURA PROJECT MANAGER DATE: -	APPROVED BY JOVITO M. SUNGA OIC - PMD DATE: -	REVISIONS A B C D E F	DATE	PROJECT TITLE DETAILED ENGINEERING DESIGN OF THE PROPOSED AIRPORT-NCC ACCESS ROAD, MACARTHUR-NCC ACCESS ROAD, MACARTHUR-SCTEX ACCESS ROAD & OLYMPIC VILLAGE ACCESS ROAD SHEET CONTENT AIRPORT TO NCC ACCESS ROAD CROSS SECTION STA. 2+860.00 TO STA. 2+880.00	SCALE 1:500M	DRAWING STATUS FINAL DRAWING	PROJECT CODE -	DRAWING NO. CS-26	SIZE A1
	DATE APPROVED -	DATE REVISED -	REV. -										

SUMMARY		
CUT	0.00	sq. m.
FILL	608.95	sq. m.

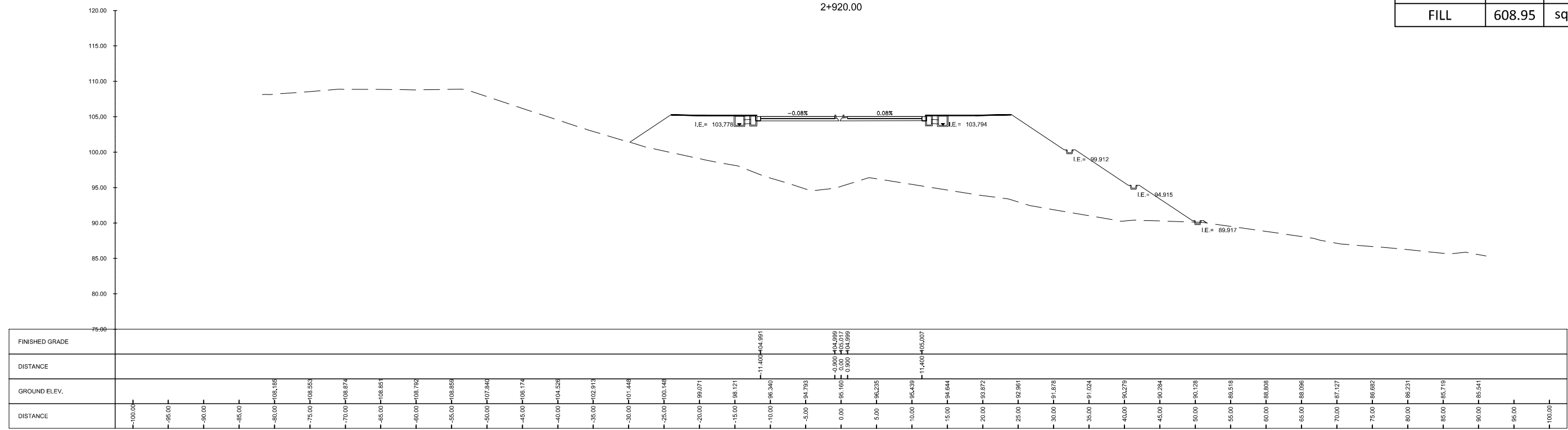

SUMMARY		
CUT	0.00	sq. m.
FILL	553.15	sq. m.

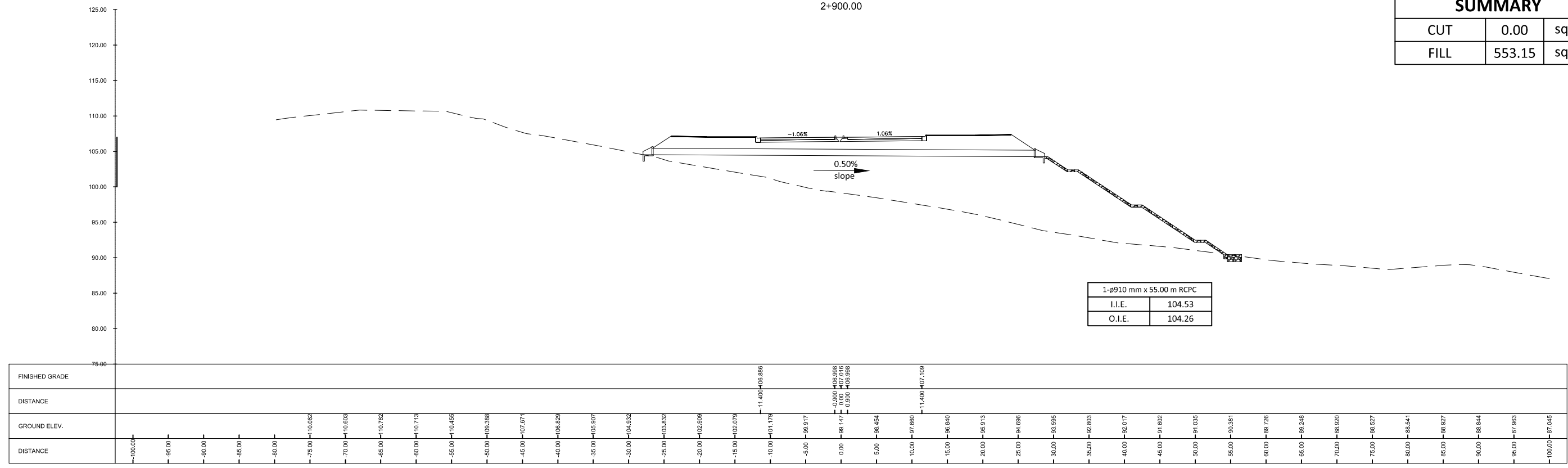

1-φ910 mm x 55.00 m RCPC	
I.I.E.	104.53
O.I.E.	104.26

<p>Urban Integrated Consultants, Inc. 1101 CORPORATE BLVD., 8 LAMAS STREET, WASH. BLANCA, QUEZON CITY, 1128</p>	<p>SUBMITTED BY</p> <p>EFREN C. DAVID PRESIDENT - UICI</p> <p>DATE: -</p>	<p>PROJECT MANAGER - UICI</p> <p>ALBERTO C. CANETE PROJECT MANAGER - UICI</p> <p>DATE: -</p>	<p>CHECKED BY</p> <p>RYAN PAUL S. GALURA PROJECT MANAGER</p> <p>DATE: -</p>	<p>APPROVED BY</p> <p>JOVITO M. SUNGA OIC - PMD</p> <p>DATE: -</p>	<p>REVISIONS</p> <table border="1"> <tr><td>A</td><td></td></tr> <tr><td>B</td><td></td></tr> <tr><td>C</td><td></td></tr> <tr><td>D</td><td></td></tr> <tr><td>E</td><td></td></tr> <tr><td>F</td><td></td></tr> </table>	A		B		C		D		E		F		<p>DATE</p>	<p>PROJECT TITLE</p> <p>DETAILED ENGINEERING DESIGN OF THE PROPOSED AIRPORT-NCC ACCESS ROAD, MACARTHUR-NCC ACCESS ROAD, MACARTHUR-SCTEX ACCESS ROAD & OLYMPIC VILLAGE ACCESS ROAD</p> <p>SHEET CONTENT AIRPORT TO NCC ACCESS ROAD</p> <p>CROSS SECTION STA. 2+900.00 TO STA. 2+920.00</p>	<p>SCALE</p> <p>1:500M</p>	<p>DRAWING STATUS</p> <p>FINAL DRAWING</p>	<p>PROJECT CODE</p> <p>-</p>	<p>DRAWING NO.</p> <p>CS-27</p>	<p>SIZE</p> <p>A1</p>
						A																		
B																								
C																								
D																								
E																								
F																								
<p>DATE APPROVED</p> <p>-</p>	<p>DATE REVISED</p> <p>-</p>	<p>REV.</p> <p>-</p>																						

SUMMARY		
CUT	0.00	sq. m.
FILL	729.91	sq. m.

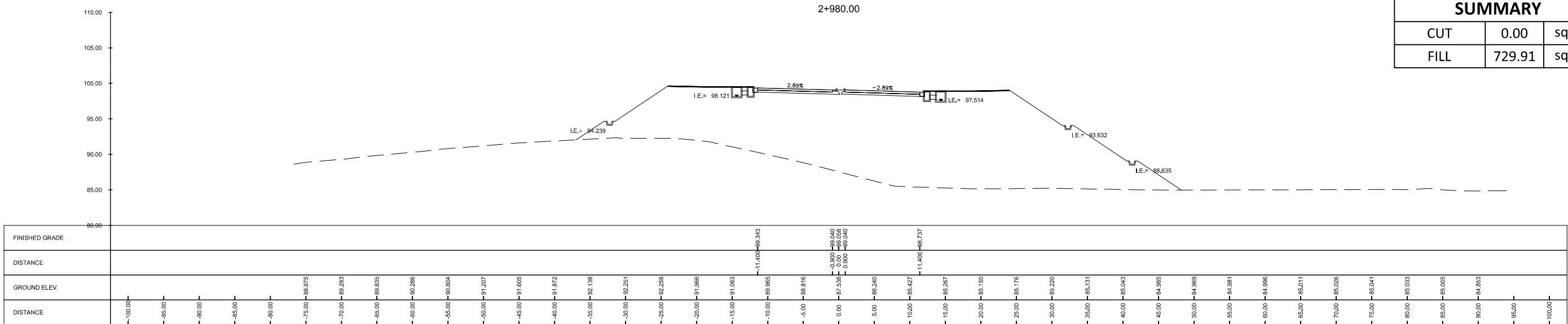

SUMMARY		
CUT	0.00	sq. m.
FILL	679.62	sq. m.

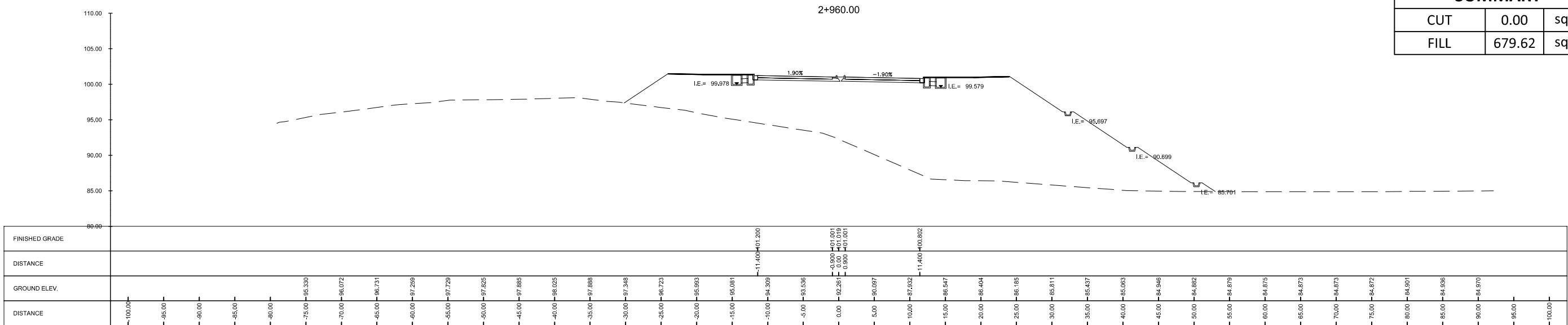

SUMMARY		
CUT	0.00	sq. m.
FILL	667.41	sq. m.

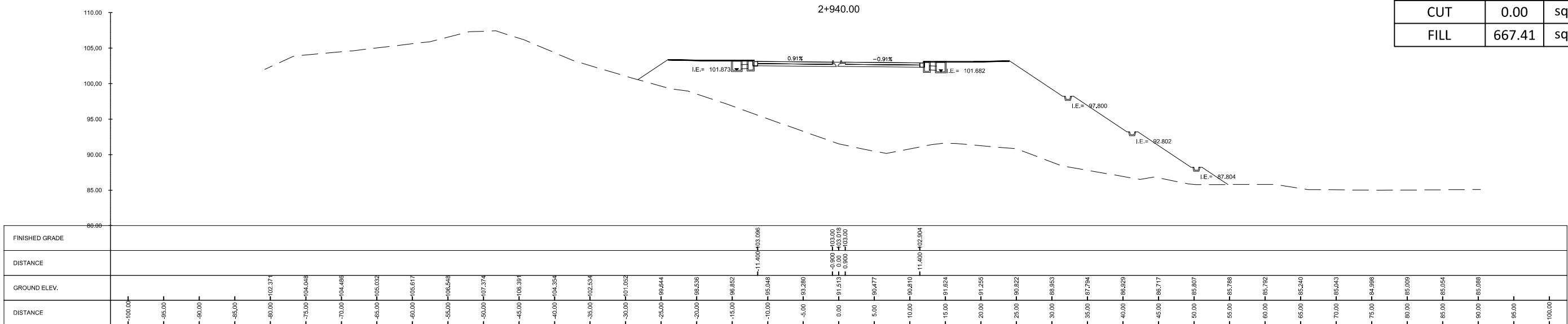

<p>Urban Integrated Consultants, Inc. 100 CORPORATE BLVD., 8 LAMAS STREET, WASH. HILLS, QUEZON CITY, 1120</p>	SUBMITTED BY EFREN L. DAVID PRESIDENT - UICI	 ALBERTO C. CANETE PROJECT MANAGER - UICI	CHECKED BY RYAN PAUL S. GALURA PROJECT MANAGER	 APPROVED BY JOVITO M. SUNGA OIC - PMD	REVISIONS A B C D E F	DATE 	PROJECT TITLE DETAILED ENGINEERING DESIGN OF THE PROPOSED AIRPORT-NCC ACCESS ROAD, MACARTHUR-NCC ACCESS ROAD, MACARTHUR-SCTEX ACCESS ROAD & OLYMPIC VILLAGE ACCESS ROAD SHEET CONTENT AIRPORT TO NCC ACCESS ROAD	SCALE 1:500M	DRAWING STATUS FINAL DRAWING
	DATE: -	DATE: -	DATE: -	DATE: -	PROJECT CODE -	DRAWING NO. CS-28	SIZE A1	DATE APPROVED -	DATE REVISED -

SUMMARY		
CUT	0.00	sq. m.
FILL	452.18	sq. m.

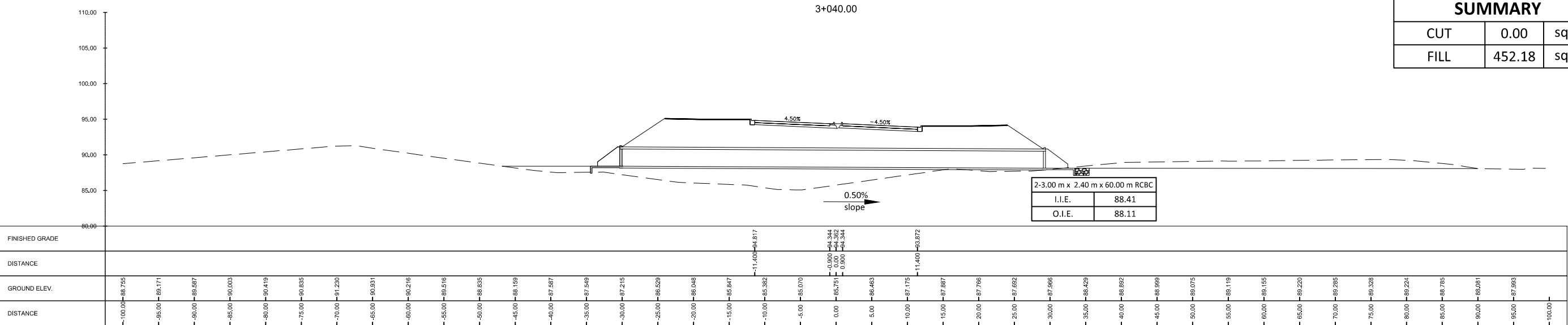

SUMMARY		
CUT	0.00	sq. m.
FILL	670.72	sq. m.

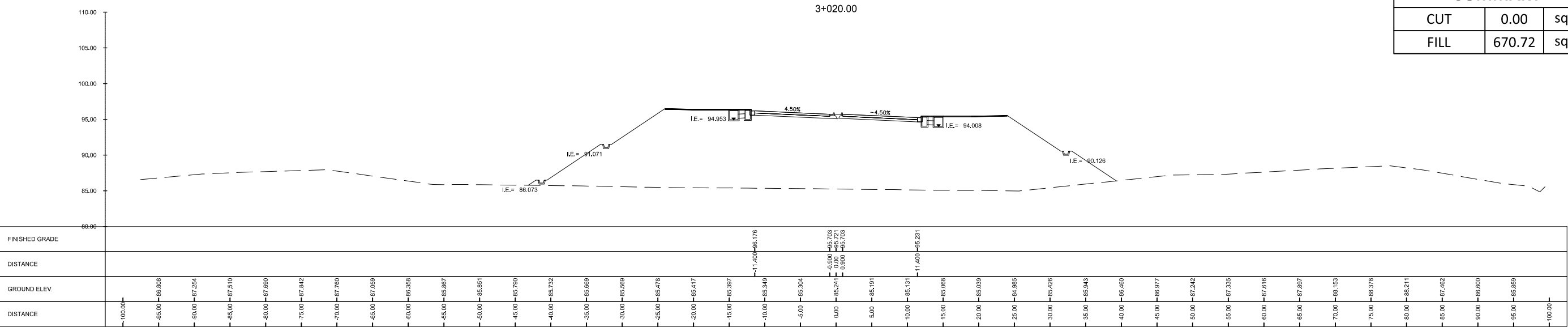

SUMMARY		
CUT	0.00	sq. m.
FILL	776.47	sq. m.

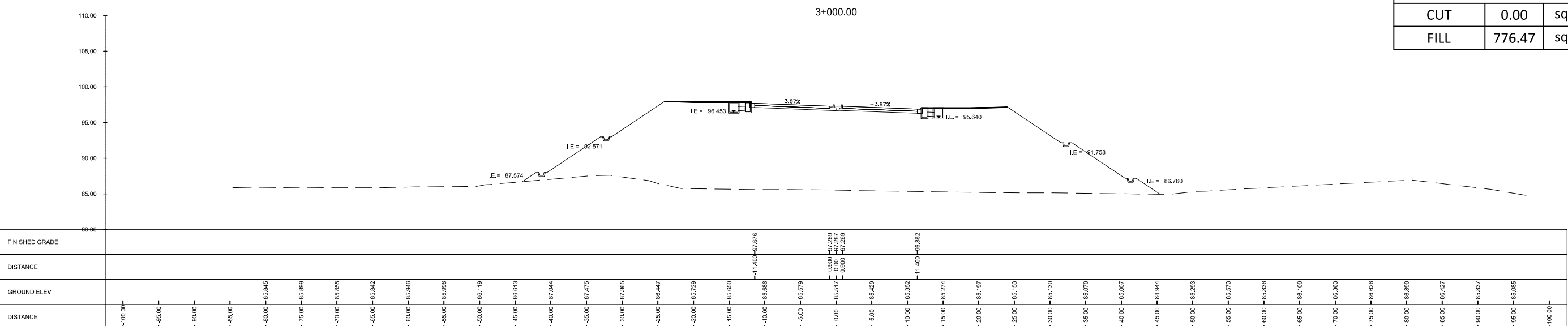

CONSULTANTS

 Urban Integrated Consultants, Inc.
 150 CORPORATE BLVD., 8 LAROS STREET, WADA, BANGALU, QUEZON CITY, 1128

SUBMITTED BY

Efren L. David
 EFREN L. DAVID
 PRESIDENT - UICI

Alberto C. Canete
 ALBERTO C. CANETE
 PROJECT MANAGER - UICI

DATE: -

BCDA
 Development Authority

CHECKED BY: RYAN PAUL S. GALURA
 PROJECT MANAGER

APPROVED BY: JOVITO M. SUNGA
 OIC - PMD

DATE: -

REVISIONS	DATE	PROJECT TITLE	SCALE	DRAWING STATUS
A		DETAILED ENGINEERING DESIGN OF THE	1:600M	FINAL DRAWING
B		PROPOSED AIRPORT-NCC ACCESS ROAD, MACARTHUR-NCC ACCESS ROAD,		
C		MACARTHUR-SCTEX ACCESS ROAD & OLYMPIC VILLAGE ACCESS ROAD		
D		SHEET CONTENT AIRPORT TO NCC ACCESS ROAD		
E				
F				

CROSS SECTION STA. 3+000.00 TO STA. 3+040.00		
PROJECT CODE	DRAWING NO.	SIZE
-	CS-29	A1
DATE APPROVED	DATE REVISED	REV.
-	-	-

UNDERPASS 1
3+100.00

SUMMARY		
CUT	0.00	sq. m.
FILL	65.54	sq. m.

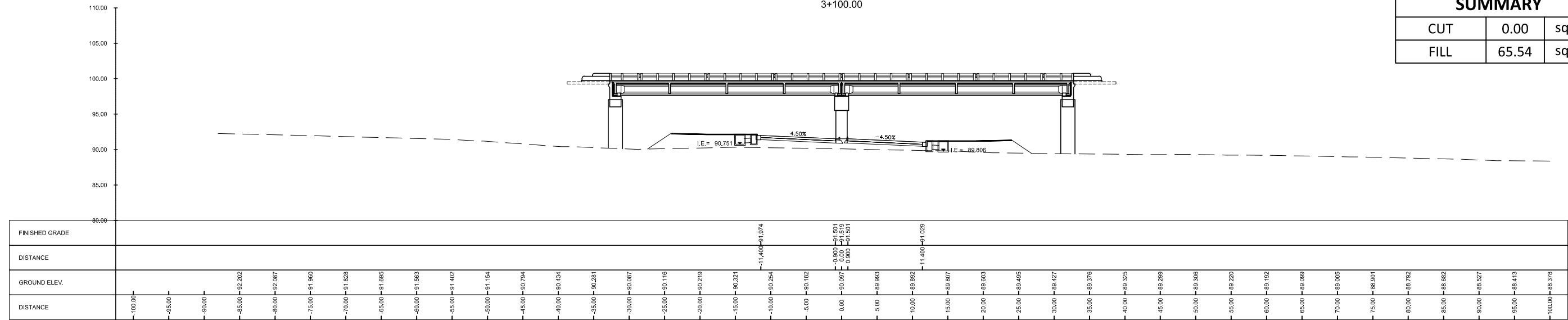

3+080.00

SUMMARY		
CUT	0.00	sq. m.
FILL	90.87	sq. m.

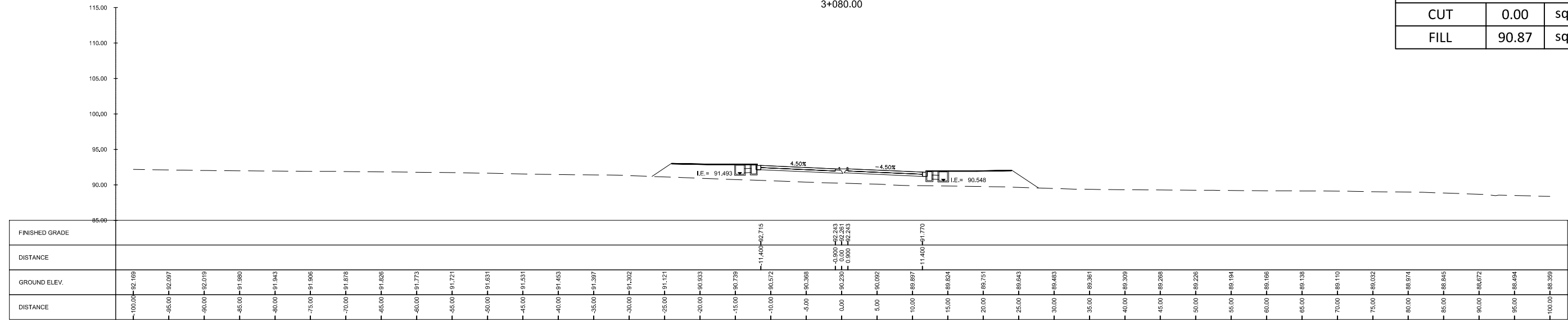

3+060.00

SUMMARY		
CUT	0.00	sq. m.
FILL	90.74	sq. m.

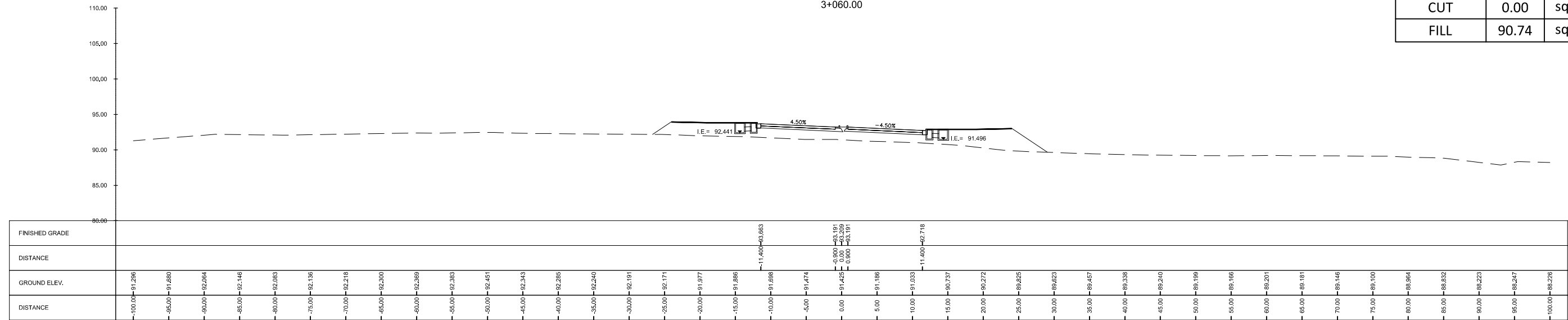

<p>URBAN INTEGRATED CONSULTANTS, INC. 100 CORPORATE BLVD., 8 LAMAR STREET, WASH., DENVER, COLORADO CITY, 1128</p>	SUBMITTED BY EFREN L. DAVID PRESIDENT - UICI DATE: -	 ALBERTO C. CANETE PROJECT MANAGER - UICI DATE: -		CHECKED BY RYAN PAUL S. GALURA PROJECT MANAGER DATE: -	APPROVED BY JOVITO M. SUNGA OIC - PMD DATE: -	REVISIONS A B C D E F	DATE 	PROJECT TITLE DETAILED ENGINEERING DESIGN OF THE PROPOSED AIRPORT-NCC ACCESS ROAD, MACARTHUR-NCC ACCESS ROAD, MACARTHUR-SCTEX ACCESS ROAD & OLYMPIC VILLAGE ACCESS ROAD SHEET CONTENT AIRPORT TO NCC ACCESS ROAD CROSS SECTION STA. 3+060.00 TO STA. UNDERPASS STA.3+100.00	SCALE 1:600M	DRAWING STATUS FINAL DRAWING	PROJECT CODE -	DRAWING NO. CS-30	SIZE A1	DATE APPROVED -	DATE REVISED -	REV. -
	CONSULTANTS															

SUMMARY		
CUT	0.00	sq. m.
FILL	70.26	sq. m.

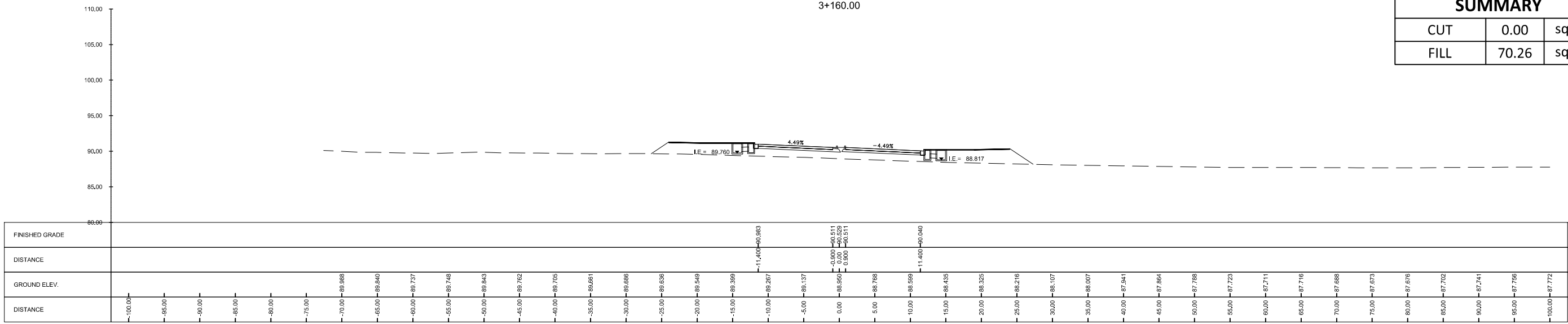

SUMMARY		
CUT	0.00	sq. m.
FILL	71.99	sq. m.

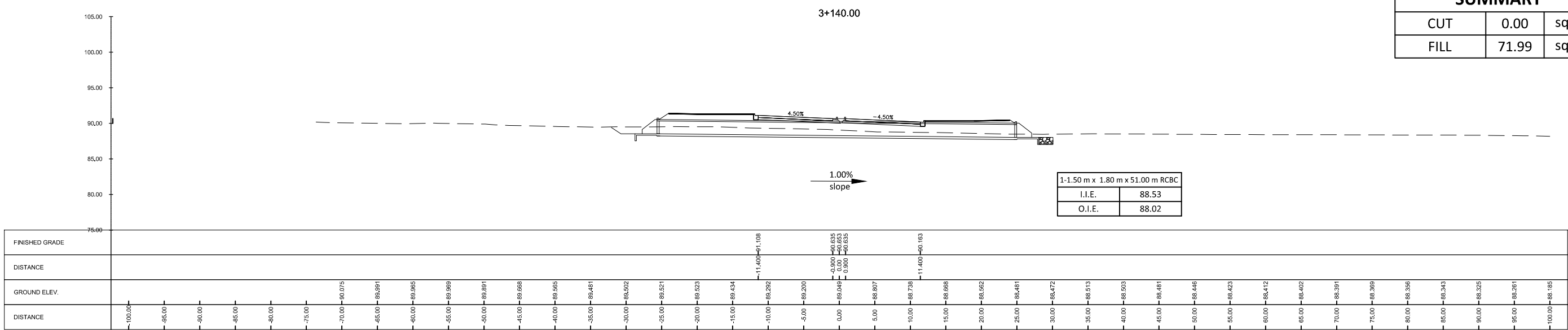

SUMMARY		
CUT	0.00	sq. m.
FILL	76.24	sq. m.

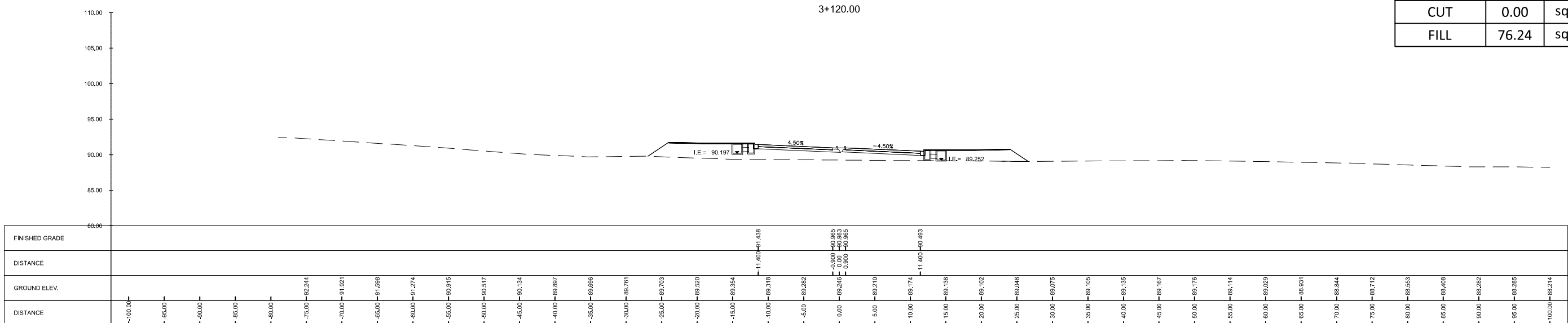

	 EFREN L. DAVID PRESIDENT - UICI	 ALBERTO C. CANETE PROJECT MANAGER - UICI		CHECKED BY: RYAN PAUL S. GALURA PROJECT MANAGER	APPROVED BY: JOVITO M. SUNGA OIC - PMD	REVISIONS: A, B, C, D, E, F	DATE:	PROJECT TITLE: DETAILED ENGINEERING DESIGN OF THE PROPOSED AIRPORT-NCC ACCESS ROAD, MACARTHUR-NCC ACCESS ROAD, MACARTHUR-SCTEX ACCESS ROAD & OLYMPIC VILLAGE ACCESS ROAD SHEET CONTENT: AIRPORT TO NCC ACCESS ROAD	SCALE: 1:600M	DRAWING STATUS: FINAL DRAWING
	DATE:	DATE:	DATE:	DATE:	DATE:	DATE:	DATE:	CROSS SECTION STA. 3+120.00 TO STA. 3+160.00	PROJECT CODE: -	DRAWING NO.: CS-31

SUMMARY		
CUT	0.00	sq. m.
FILL	135.92	sq. m.

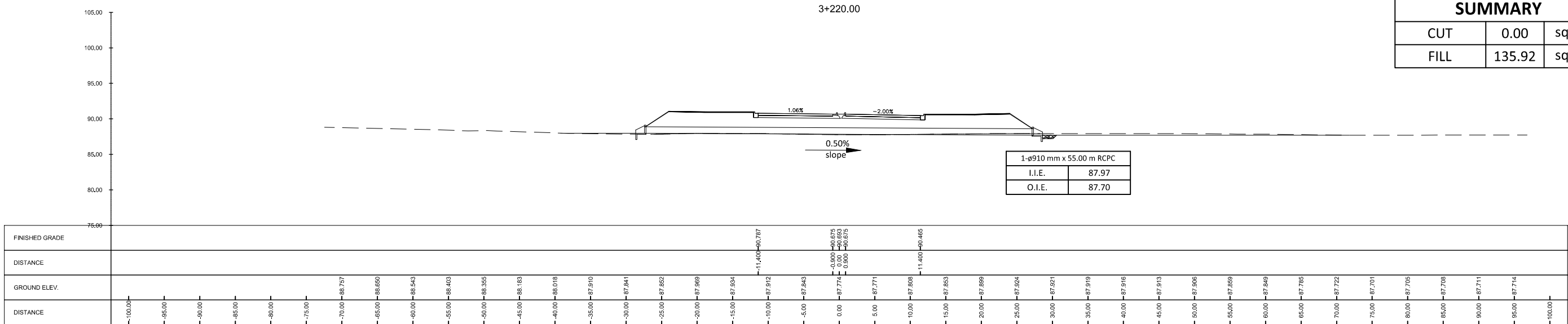

SUMMARY		
CUT	0.00	sq. m.
FILL	120.12	sq. m.

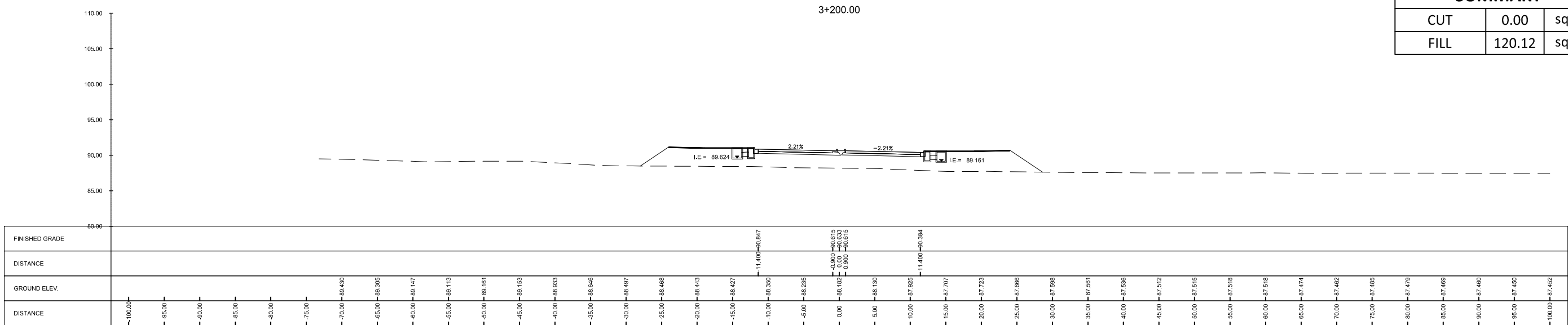

SUMMARY		
CUT	0.00	sq. m.
FILL	83.83	sq. m.

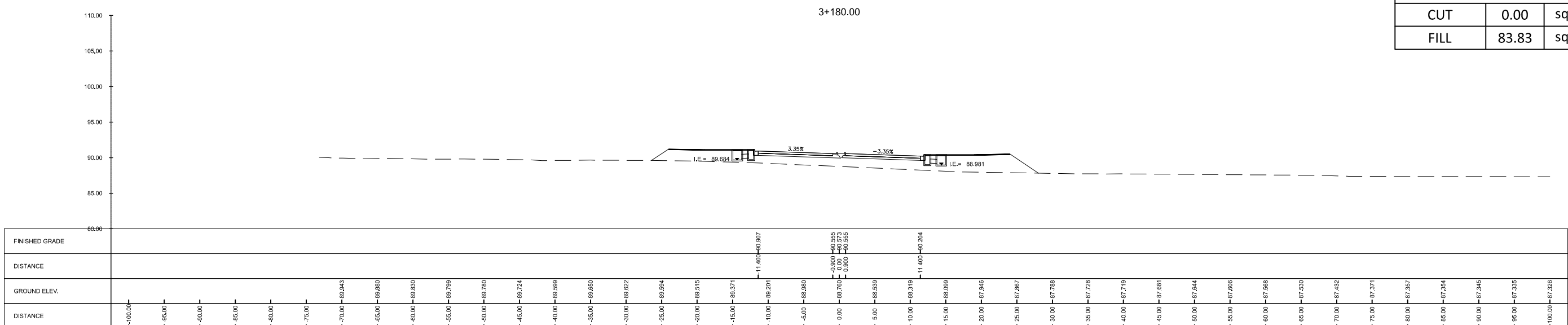

<p>URBAN INTEGRATED CONSULTANTS, INC. 100 CORPORATE BLVD., 4 LAYERS STREET, WAPA, MANILA, QUEZON CITY, 1108</p>	SUBMITTED BY EFREN L. DAVID PRESIDENT - UICI	 ALBERTO C. CANETE PROJECT MANAGER - UICI	CHECKED BY RYAN PAUL S. GALURA PROJECT MANAGER	APPROVED BY JOVITO M. SUNGA OIC - PMD	REVISIONS A B C D E F	DATE 	PROJECT TITLE DETAILED ENGINEERING DESIGN OF THE PROPOSED AIRPORT-NCC ACCESS ROAD, MACARTHUR-NCC ACCESS ROAD, MACARTHUR-SCTEX ACCESS ROAD & OLYMPIC VILLAGE ACCESS ROAD SHEET CONTENT AIRPORT TO NCC ACCESS ROAD	SCALE 1:600M	DRAWING STATUS FINAL DRAWING	
	DATE: -	DATE: -	DATE: -	DATE: -	CROSS SECTION STA. 3+180.00 TO STA. 3+220.00	PROJECT CODE -	DRAWING NO. CS-32	SIZE A1	DATE APPROVED 	DATE REVISED

SUMMARY		
CUT	0.00	sq. m.
FILL	105.05	sq. m.

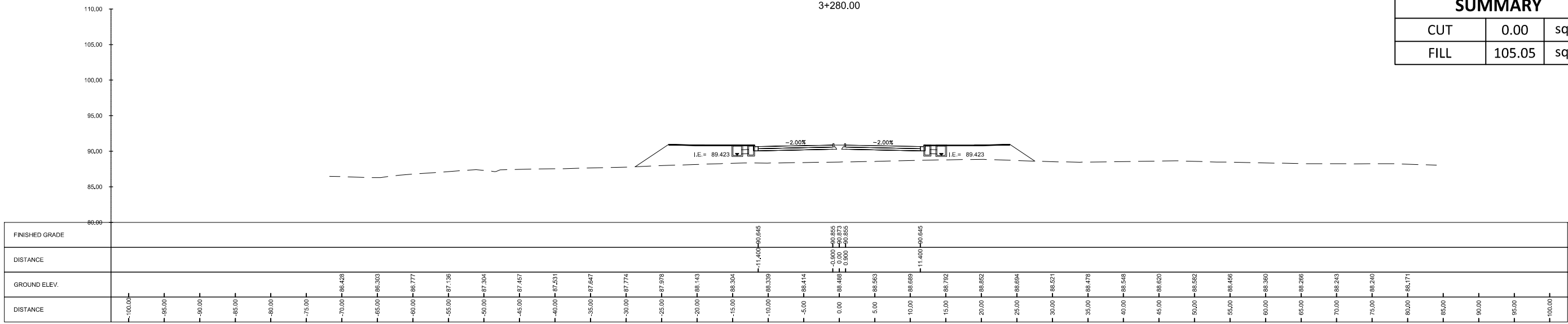

SUMMARY		
CUT	0.00	sq. m.
FILL	117.66	sq. m.

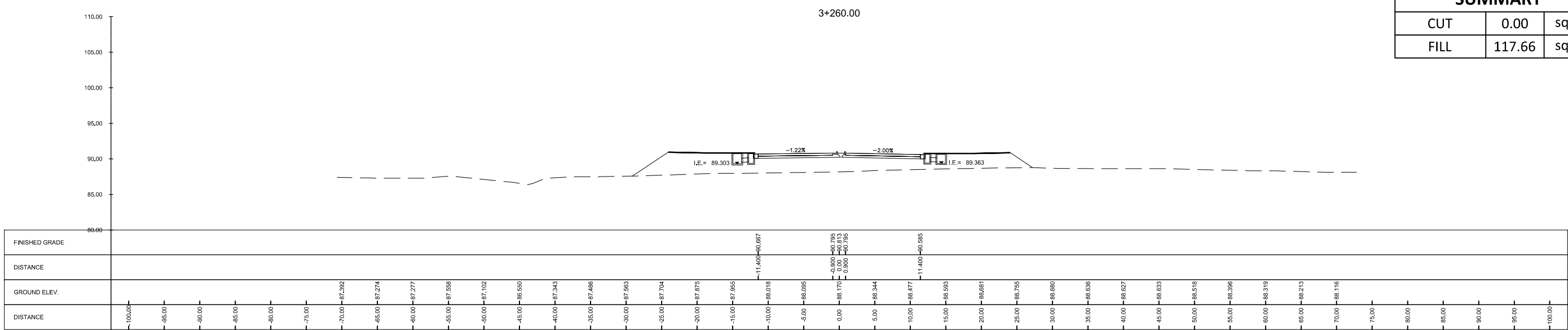

SUMMARY		
CUT	0.00	sq. m.
FILL	133.68	sq. m.

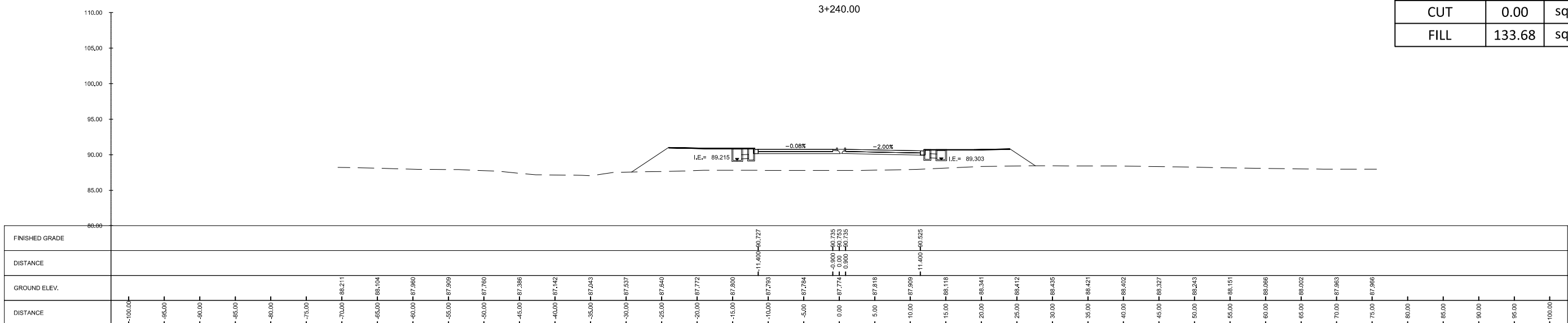

<p>URBAN INTEGRATED CONSULTANTS, INC. 100 CORPORATE BLVD., 8 LAMES STREET, WAPA, MANILA, QUEZON CITY, 1108</p>	SUBMITTED BY EFREN L. DAVID PRESIDENT - UICI	CHECKED BY RYAN PAUL S. GALURA PROJECT MANAGER	APPROVED BY ALBERTO C. CANETE PROJECT MANAGER - UICI	REVISIONS A B C D E F	DATE 	PROJECT TITLE DETAILED ENGINEERING DESIGN OF THE PROPOSED AIRPORT-NCC ACCESS ROAD, MACARTHUR-NCC ACCESS ROAD, MACARTHUR-SCTEX ACCESS ROAD & OLYMPIC VILLAGE ACCESS ROAD SHEET CONTENT AIRPORT TO NCC ACCESS ROAD	SCALE 1:600M	DRAWING STATUS FINAL DRAWING	
	DATE: -	DATE: -	DATE: -	DATE: -	DATE: -	DATE: -	CROSS SECTION STA. 3+240.00 TO STA. 3+280.00	PROJECT CODE -	DRAWING NO. CS-33

SUMMARY		
CUT	0.00	sq. m.
FILL	100.71	sq. m.

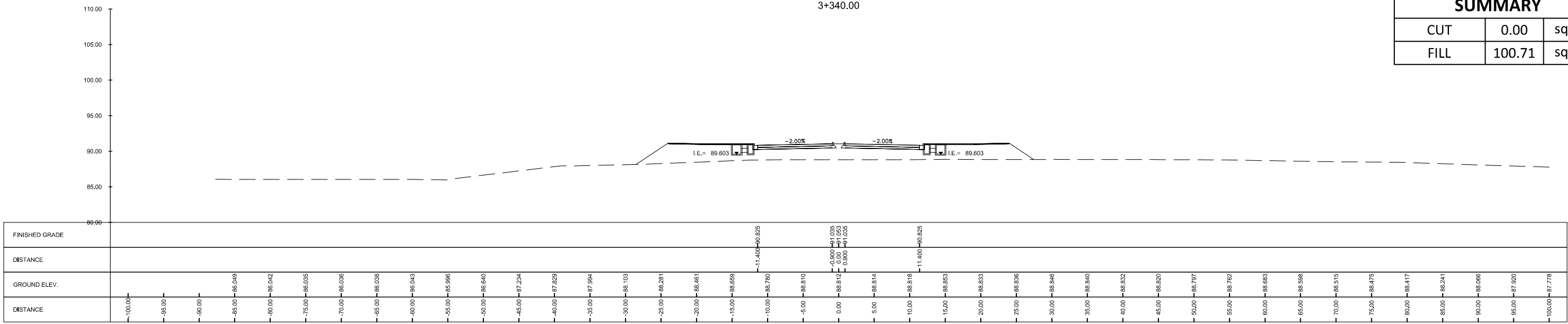

SUMMARY		
CUT	0.00	sq. m.
FILL	93.33	sq. m.

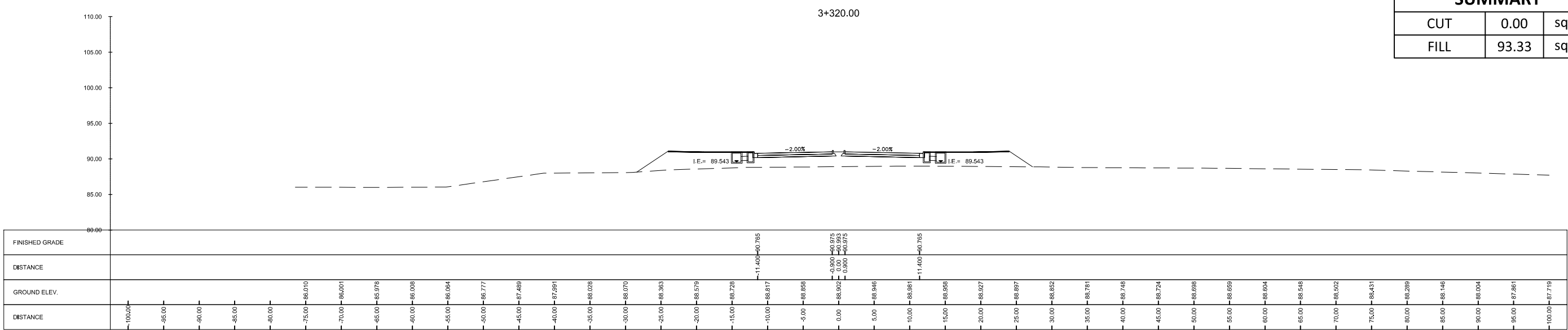

SUMMARY		
CUT	0.00	sq. m.
FILL	94.64	sq. m.

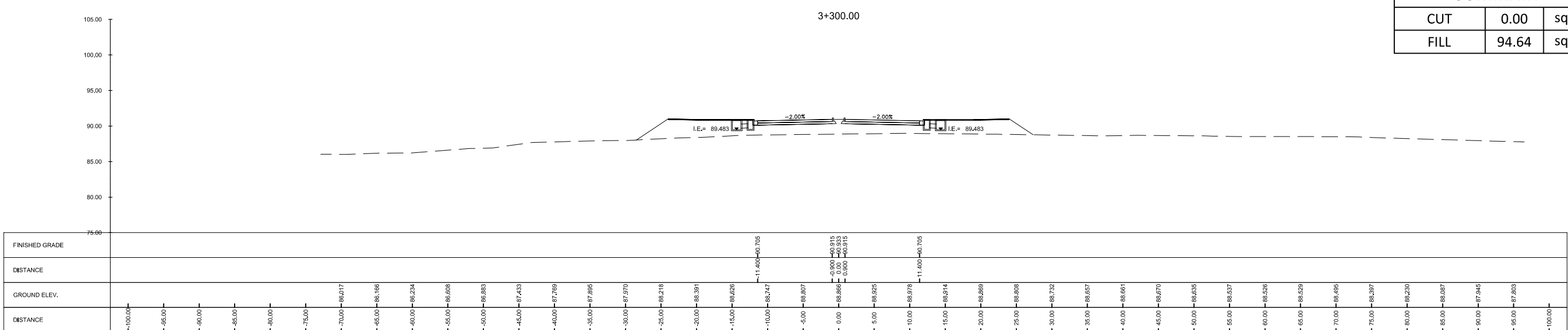

<p>Urban Integrated Consultants, Inc. 100 CORPORATE BLVD., 8 LAMAS STREET, WASH. HILLS, QUEZON CITY, 1126</p>	SUBMITTED BY EFREN L. DAVID PRESIDENT - UICI DATE: -	 ALBERTO C. CANETE PROJECT MANAGER - UICI DATE: -	 CHECKED BY RYAN PAUL S. GALURA PROJECT MANAGER DATE: -	APPROVED BY JOVITO M. SUNGA OIC - PMD DATE: -	REVISIONS A B C D E F	DATE PROJECT TITLE DETAILED ENGINEERING DESIGN OF THE PROPOSED AIRPORT-NCC ACCESS ROAD, MACARTHUR-NCC ACCESS ROAD, MACARTHUR-SCTEX ACCESS ROAD & OLYMPIC VILLAGE ACCESS ROAD SHEET CONTENT AIRPORT TO NCC ACCESS ROAD CROSS SECTION STA. 3+300.00 TO STA. 3+340.00	SCALE 1:500M DRAWING STATUS FINAL DRAWING	PROJECT CODE - DRAWING NO. CS-34 SIZE A1	DATE APPROVED - DATE REVISED - REV. -
	AIRPORT TO NCC ACCESS ROAD								

MARIMLA BRIDGE ABUT. A
STA.3+384.70

SUMMARY		
CUT	0.00	sq. m.
FILL	618.65	sq. m.

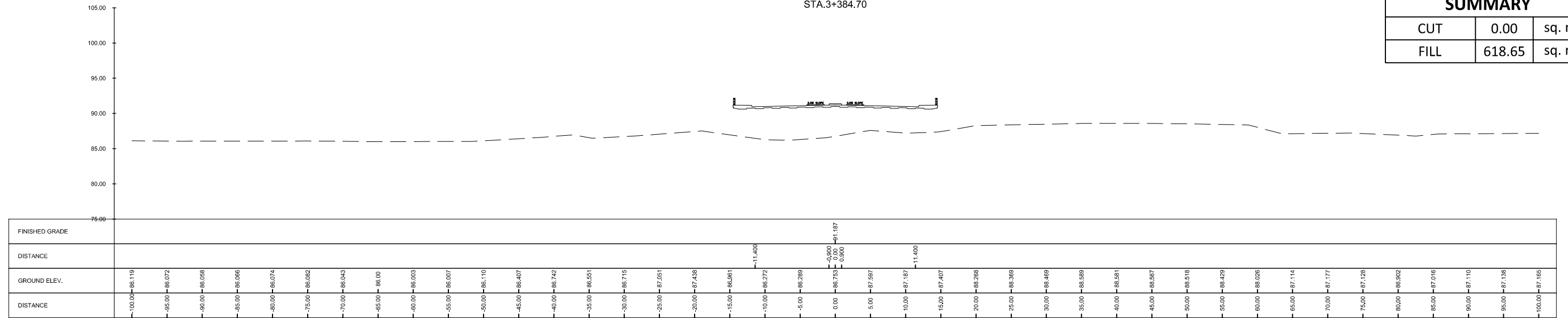

SUMMARY		
CUT	0.00	sq. m.
FILL	193.67	sq. m.

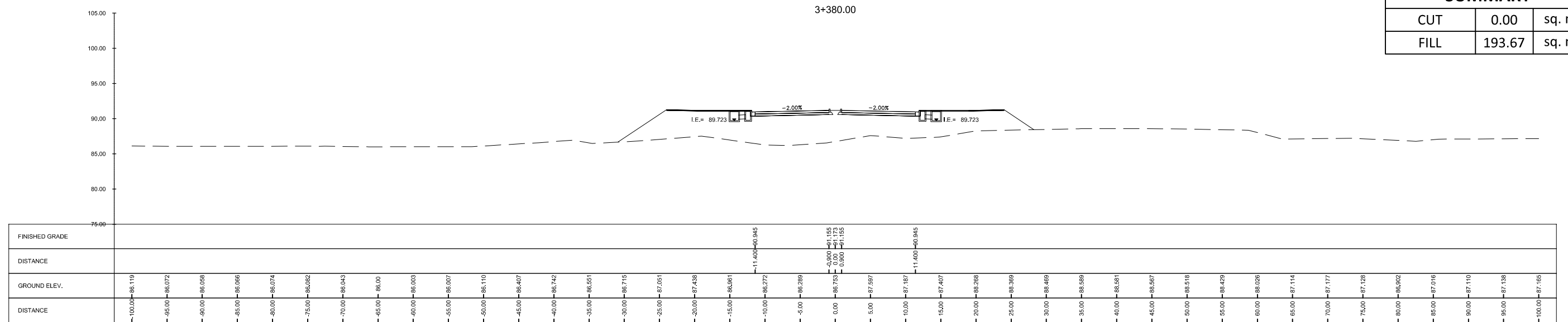

SUMMARY		
CUT	0.00	sq. m.
FILL	112.28	sq. m.

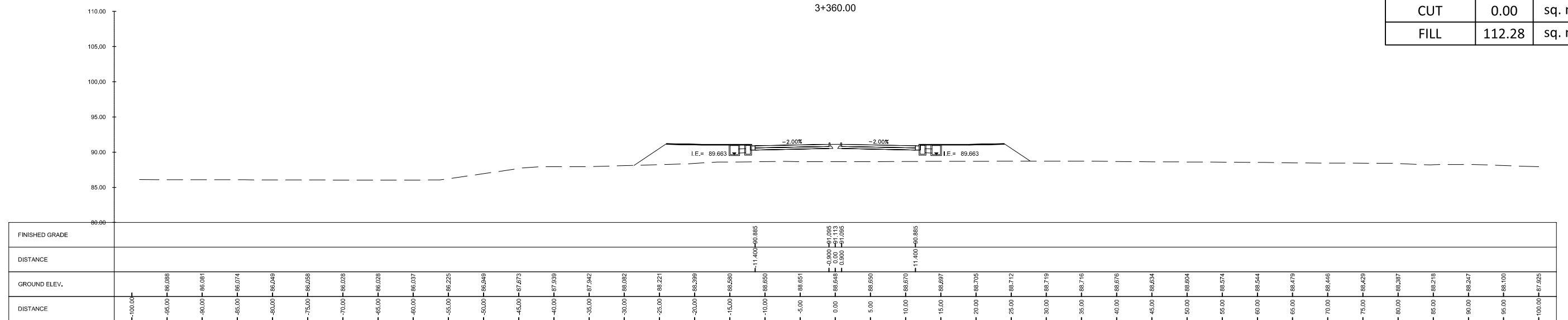

<p>Urban Integrated Consultants, Inc. 100 CORPORATE BLVD., 8 LAMAS STREET, WAGA, BULACAN, QUEZON CITY, 1128</p>	SUBMITTED BY EFREN L. DAVID PRESIDENT - UICI DATE: -	 ALBERTO C. CANETE PROJECT MANAGER - UICI DATE: -	 BCDA Development Authority	CHECKED BY RYAN PAUL S. GALURA PROJECT MANAGER DATE: -	APPROVED BY JOVITO M. SUNGA OIC - PMD DATE: -	REVISIONS A B C D E F	DATE PROJECT TITLE DETAILED ENGINEERING DESIGN OF THE PROPOSED AIRPORT-NCC ACCESS ROAD, MACARTHUR-NCC ACCESS ROAD, MACARTHUR-SCTEX ACCESS ROAD & OLYMPIC VILLAGE ACCESS ROAD SHEET CONTENT AIRPORT TO NCC ACCESS ROAD CROSS SECTION STA. 3+360.00 TO MARIMLA BRIDGE ABUT.A STA. 3+384.70	SCALE 1:500M	DRAWING STATUS FINAL DRAWING	PROJECT CODE -	DRAWING NO. CS-35	SIZE A1
	DATE APPROVED -	DATE REVISED -	REV. -									

SUMMARY		
CUT	0.00	sq. m.
FILL	400.76	sq. m.

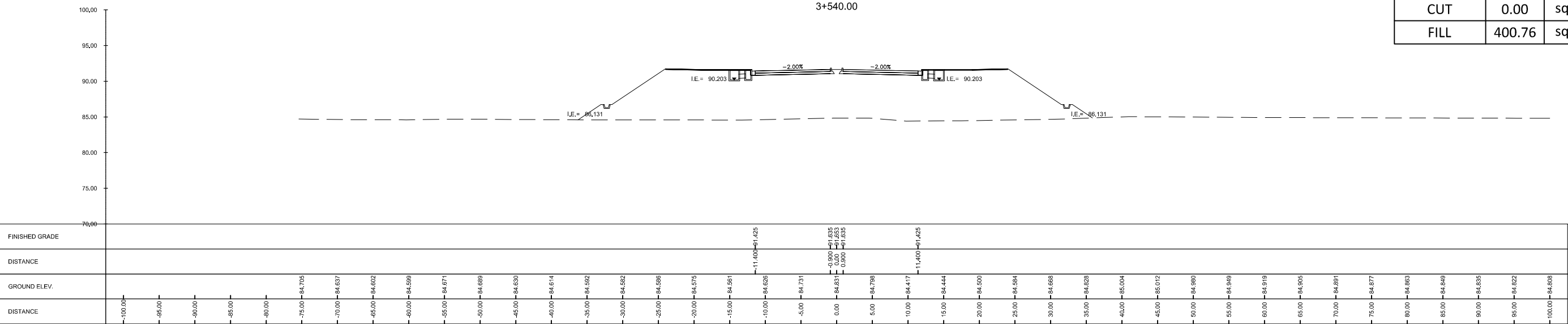

SUMMARY		
CUT	0.00	sq. m.
FILL	418.00	sq. m.

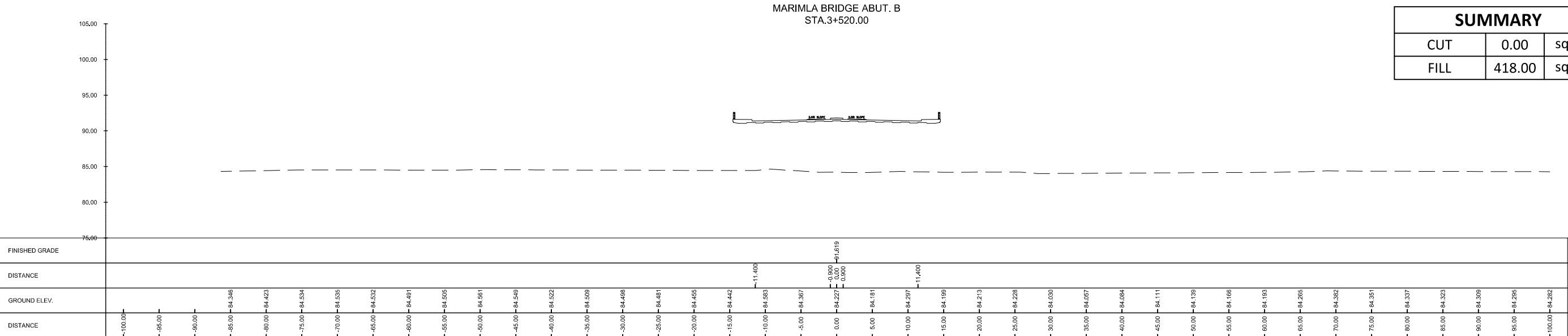

 UIC CORPORATE BLDG. 8 LAKES DRIVE, WAGA, DAVAO DEL NORTE CITY, 1108	SUBMITTED BY EFREN L. DAVID PRESIDENT - UIC	 ALBERTO C. CANETE PROJECT MANAGER - UIC		REVISIONS A B C D E F	DATE 	PROJECT TITLE DETAILED ENGINEERING DESIGN OF THE PROPOSED AIRPORT-NCC ACCESS ROAD, MACARTHUR-NCC ACCESS ROAD, MACARTHUR-SCTEX ACCESS ROAD & OLYMPIC VILLAGE ACCESS ROAD SHEET CONTENT AIRPORT TO NCC ACCESS ROAD CROSS SECTION MARIMLA BRIDGE ABUT. B STA. 3+528.70 TO STA. 3+540.00	SCALE 1:600M	DRAWING STATUS FINAL DRAWING
	CHECKED BY RYAN PAUL S. GALURA PROJECT MANAGER	APPROVED BY JOVITO M. SUNGA OIC - PMD	PROJECT CODE -	DRAWING NO. CS-36	SIZE A1	DATE APPROVED -	DATE REVISID -	REV. -

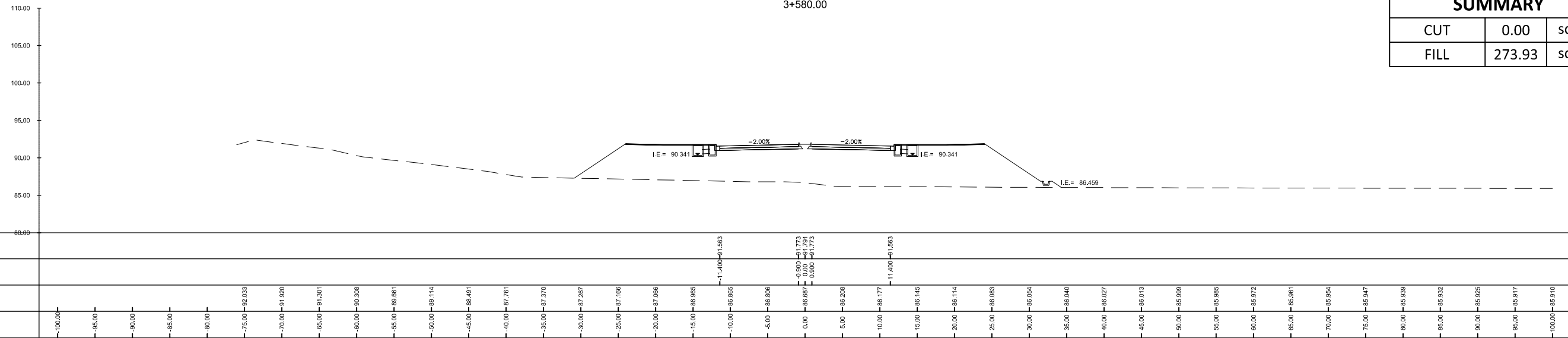

FINISHED GRADE	DISTANCE	GROUND ELEV.	DISTANCE
	-100.00		
	-95.00		
	-90.00		
	-85.00		
	-80.00		
	-75.00	92.033	
	-70.00	91.920	
	-65.00	91.301	
	-60.00	90.308	
	-55.00	89.881	
	-50.00	89.114	
	-45.00	88.491	
	-40.00	87.761	
	-35.00	87.270	
	-30.00	87.287	
	-25.00	87.166	
	-20.00	87.096	
	-15.00	86.965	
	-10.00	86.865	
	-5.00	86.806	
	0.00	86.687	
	5.00	86.208	
	10.00	86.177	
	15.00	86.145	
	20.00	86.114	
	25.00	86.083	
	30.00	86.054	
	35.00	86.040	
	40.00	86.027	
	45.00	86.013	
	50.00	85.999	
	55.00	85.985	
	60.00	85.972	
	65.00	85.961	
	70.00	85.954	
	75.00	85.947	
	80.00	85.939	
	85.00	85.932	
	90.00	85.925	
	95.00	85.917	
	100.00	85.910	

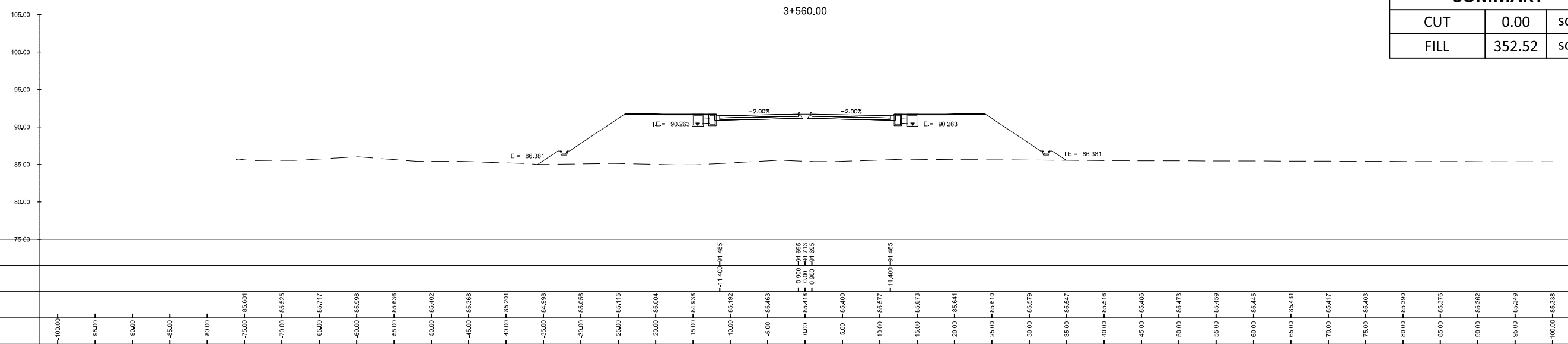

FINISHED GRADE	DISTANCE	GROUND ELEV.	DISTANCE
	-100.00		
	-95.00		
	-90.00		
	-85.00		
	-80.00		
	-75.00	86.601	
	-70.00	85.525	
	-65.00	85.717	
	-60.00	85.998	
	-55.00	86.638	
	-50.00	85.402	
	-45.00	85.368	
	-40.00	85.201	
	-35.00	84.998	
	-30.00	85.056	
	-25.00	85.115	
	-20.00	85.004	
	-15.00	84.938	
	-10.00	85.192	
	-5.00	85.463	
	0.00	85.416	
	5.00	85.400	
	10.00	85.577	
	15.00	85.879	
	20.00	85.641	
	25.00	85.610	
	30.00	85.579	
	35.00	85.547	
	40.00	85.516	
	45.00	85.488	
	50.00	85.473	
	55.00	85.459	
	60.00	85.445	
	65.00	85.431	
	70.00	85.417	
	75.00	85.403	
	80.00	85.390	
	85.00	85.376	
	90.00	85.362	
	95.00	85.349	
	100.00	85.338	

 UIC CORPORATE BLDG. # 1408 STREET, WASH. DELAWARE, QUEZON CITY, 1108	SUBMITTED BY EFREN L. DAVID PRESIDENT - UIC	 ALBERTO C. CANETE PROJECT MANAGER - UIC		REVISIONS A B C D E F	DATE 	PROJECT TITLE DETAILED ENGINEERING DESIGN OF THE PROPOSED AIRPORT-NCC ACCESS ROAD, MACARTHUR-NCC ACCESS ROAD, MACARTHUR-SCTEX ACCESS ROAD & OLYMPIC VILLAGE ACCESS ROAD SHEET CONTENT AIRPORT TO NCC ACCESS ROAD	SCALE 1:600M	DRAWING STATUS FINAL DRAWING
	CHECKED BY RYAN PAUL S. GALURA PROJECT MANAGER	APPROVED BY JOVITO M. SUNGA OIC - PMD	DATE 	PROJECT CODE -	DRAWING NO. CS-37	SIZE A1	DATE APPROVED 	DATE REVISED

CROSS SECTION
STA. 3+560.00 TO STA. 3+580.00

SUMMARY		
CUT	16.09	sq. m.
FILL	167.09	sq. m.

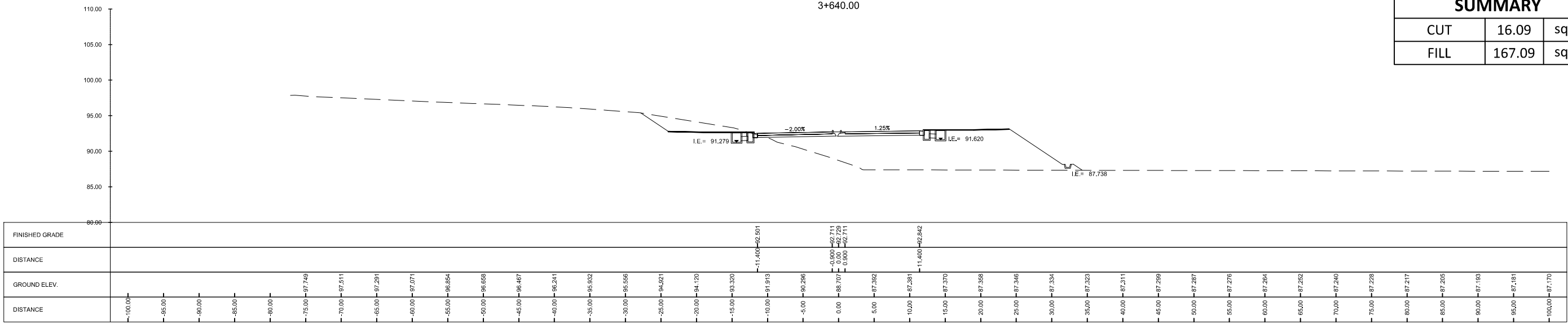

SUMMARY		
CUT	0.99	sq. m.
FILL	181.04	sq. m.

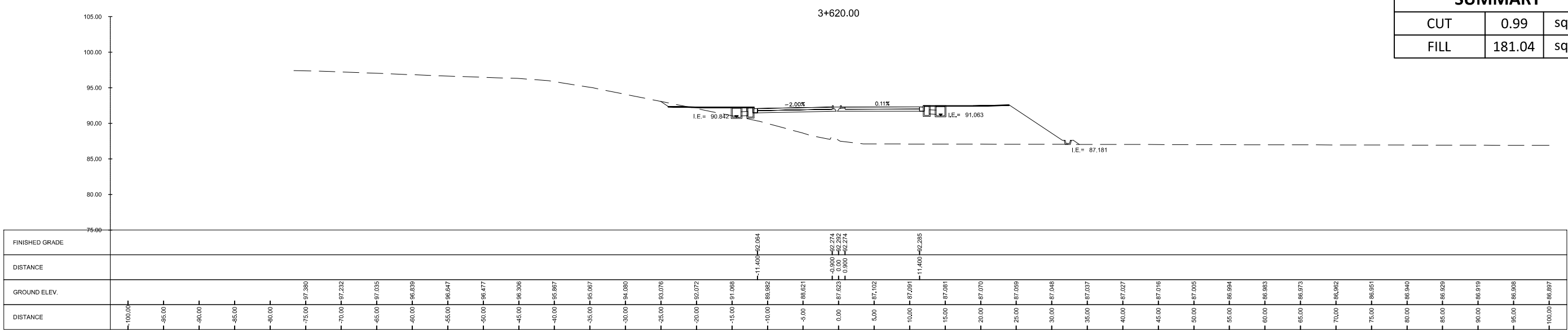

SUMMARY		
CUT	0.00	sq. m.
FILL	229.03	sq. m.

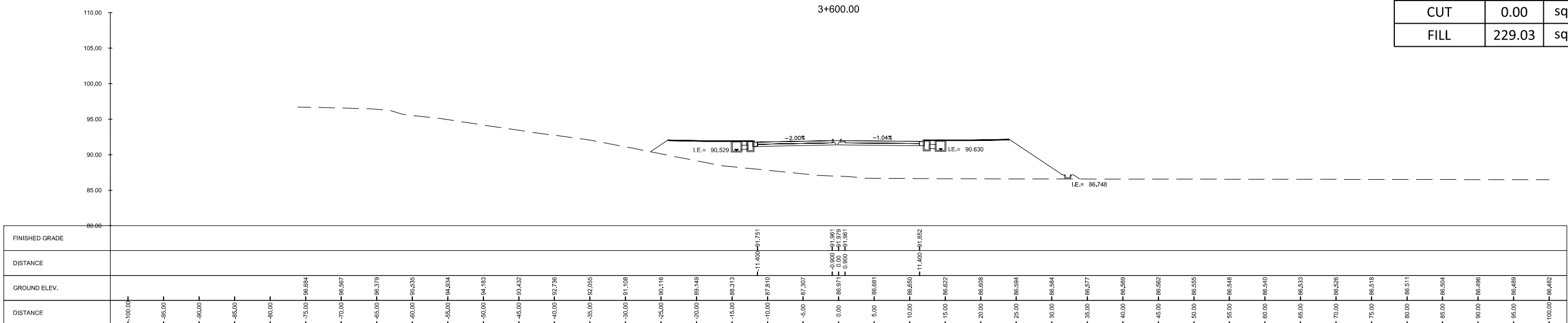

<p>Urban Integrated Consultants, Inc. 150 CORPORATE BLVD., 8 LAMIG STREET, WASH. BLVD., QUEZON CITY, 1128</p>	SUBMITTED BY EFREN L. DAVID PRESIDENT - UICI DATE: -	 ALBERTO C. CANETE PROJECT MANAGER - UICI DATE: -	 CHECKED BY RYAN PAUL S. GALURA PROJECT MANAGER DATE: -	APPROVED BY JOVITO M. SUNGA OIC - PMD DATE: -	REVISIONS A B C D E F	DATE 	PROJECT TITLE DETAILED ENGINEERING DESIGN OF THE PROPOSED AIRPORT-NCC ACCESS ROAD, MACARTHUR-NCC ACCESS ROAD, MACARTHUR-SCTEX ACCESS ROAD & OLYMPIC VILLAGE ACCESS ROAD SHEET CONTENT AIRPORT TO NCC ACCESS ROAD CROSS SECTION STA. 3+600.00 TO STA. 3+640.00	SCALE 1:500M	DRAWING STATUS FINAL DRAWING	PROJECT CODE -	DRAWING NO. CS-38	SIZE A1
	DATE APPROVED -	DATE REVISED -	REV. -									

SUMMARY		
CUT	0.78	sq. m.
FILL	228.71	sq. m.

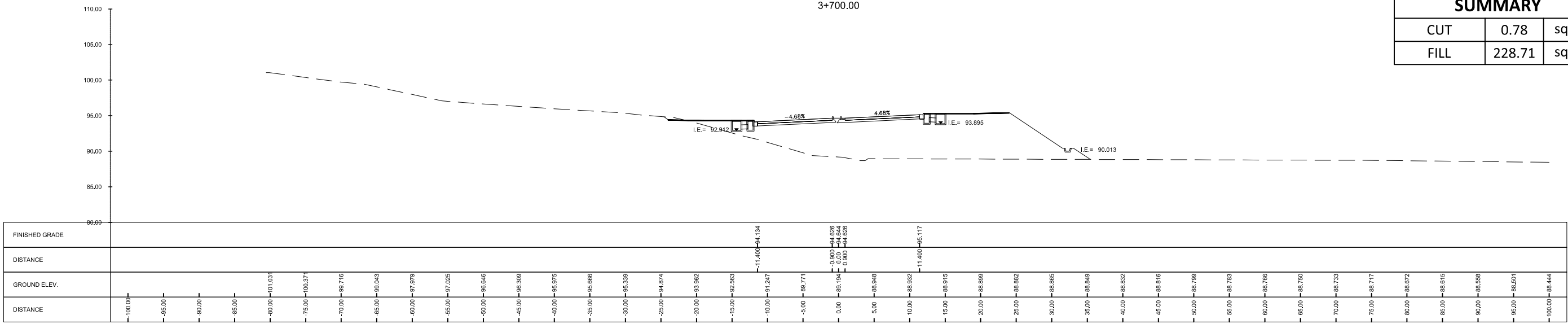

SUMMARY		
CUT	0.00	sq. m.
FILL	241.87	sq. m.

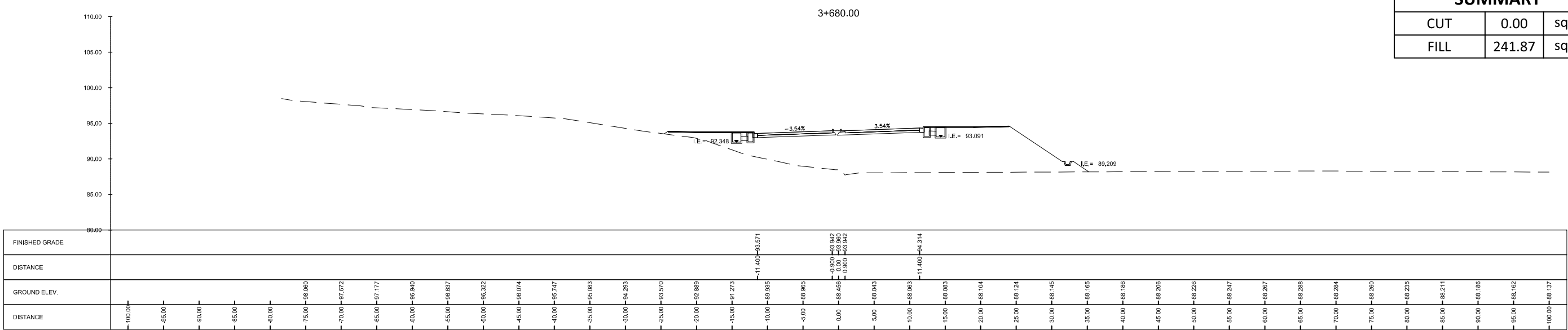

SUMMARY		
CUT	3.46	sq. m.
FILL	214.12	sq. m.

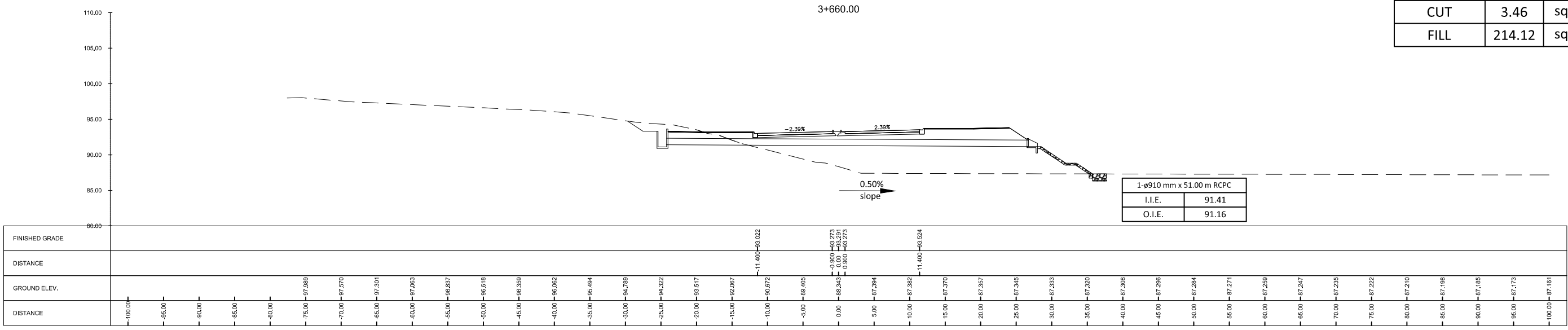

	SUBMITTED BY EFREN L. DAVID PRESIDENT - UICI	 ALBERTO C. CANETE PROJECT MANAGER - UICI	CHECKED BY RYAN PAUL S. GALURA PROJECT MANAGER	APPROVED BY JOVITO M. SUNGA OIC - PMD	REVISIONS A B C D E F	DATE 	PROJECT TITLE DETAILED ENGINEERING DESIGN OF THE PROPOSED AIRPORT-NCC ACCESS ROAD, MACARTHUR-NCC ACCESS ROAD, MACARTHUR-SCTEX ACCESS ROAD & OLYMPIC VILLAGE ACCESS ROAD SHEET CONTENT AIRPORT TO NCC ACCESS ROAD	SCALE 1:500M	DRAWING STATUS FINAL DRAWING
	DATE: -	DATE: -	DATE: -	DATE: -	DATE: -	CROSS SECTION STA. 3+660.00 TO STA. 3+700.00	PROJECT CODE -	DRAWING NO. CS-39	SIZE A1

SUMMARY		
CUT	20.03	sq. m.
FILL	207.08	sq. m.

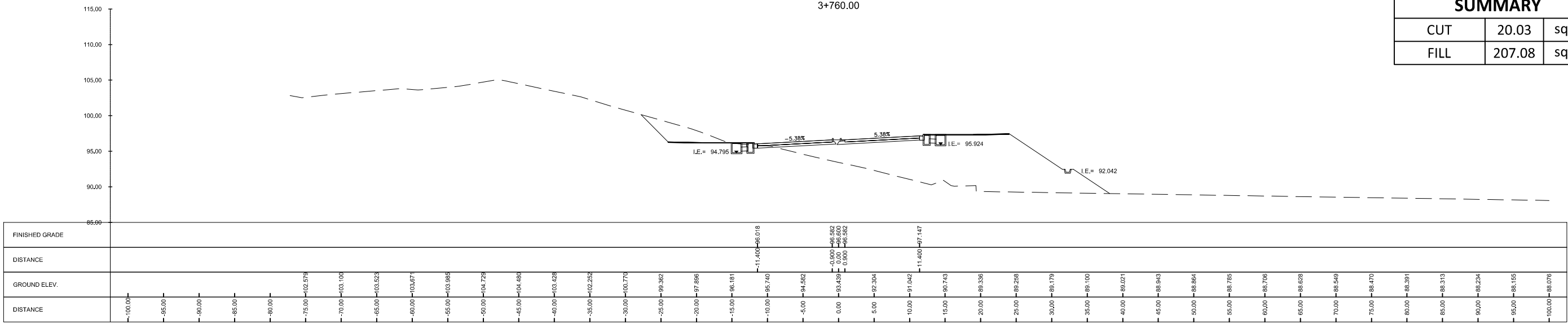

SUMMARY		
CUT	0.57	sq. m.
FILL	213.44	sq. m.

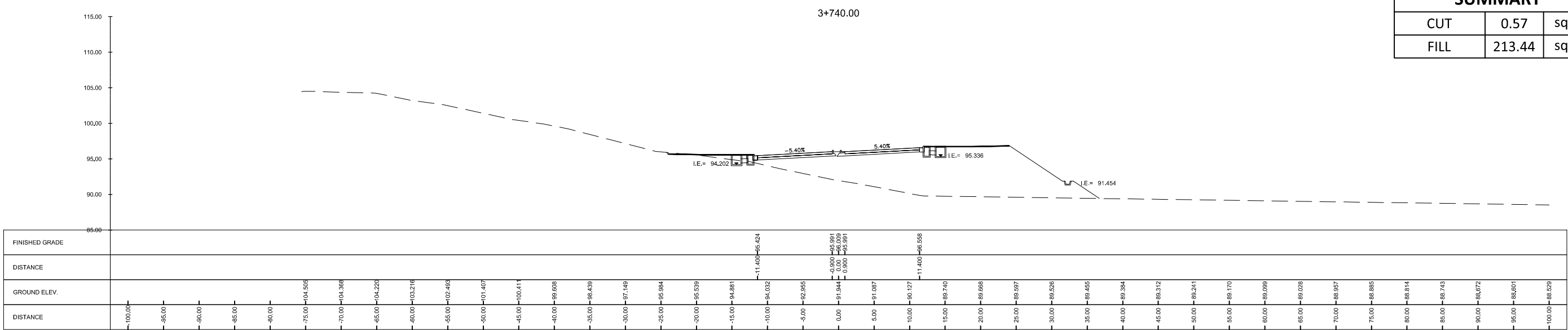

SUMMARY		
CUT	0.22	sq. m.
FILL	234.48	sq. m.

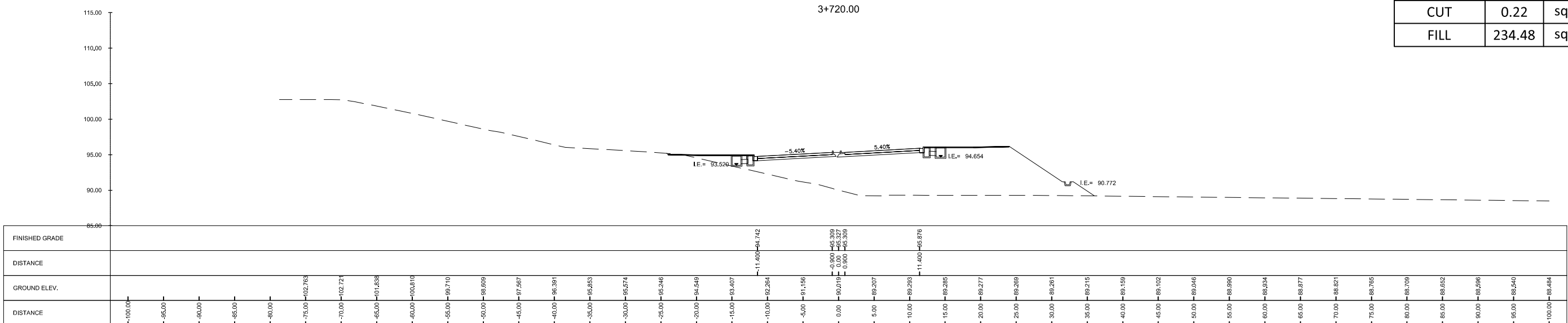

	SUBMITTED BY EFREN L. DAVID PRESIDENT - UICI	 ALBERTO C. CANETE PROJECT MANAGER - UICI	CHECKED BY RYAN PAUL S. GALURA PROJECT MANAGER	 APPROVED BY JOVITO M. SUNGA OIC - PMD	REVISIONS A B C D E F	DATE 	PROJECT TITLE DETAILED ENGINEERING DESIGN OF THE PROPOSED AIRPORT-NCC ACCESS ROAD, MACARTHUR-NCC ACCESS ROAD, MACARTHUR-SCTEX ACCESS ROAD & OLYMPIC VILLAGE ACCESS ROAD SHEET CONTENT AIRPORT TO NCC ACCESS ROAD	SCALE 1:500M	DRAWING STATUS FINAL DRAWING
	DATE: -	DATE: -	DATE: -	DATE: -	DATE: -	DATE: -	CROSS SECTION STA. 3+720.00 TO STA. 3+760.00	PROJECT CODE -	DRAWING NO. CS-40

SUMMARY		
CUT	0.00	sq. m.
FILL	174.10	sq. m.

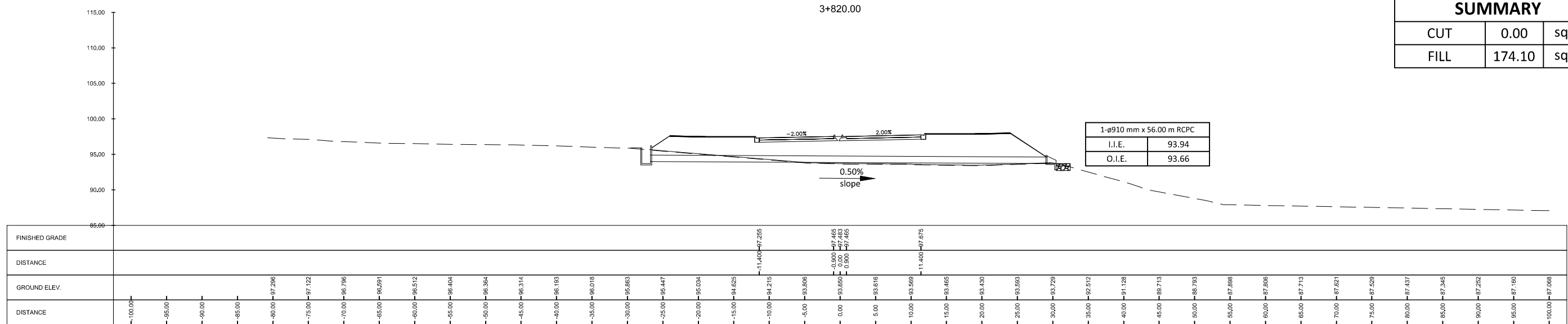

1-ø910 mm x 56.00 m RCPC	
I.I.E.	93.94
O.I.E.	93.66

SUMMARY		
CUT	0.00	sq. m.
FILL	127.14	sq. m.

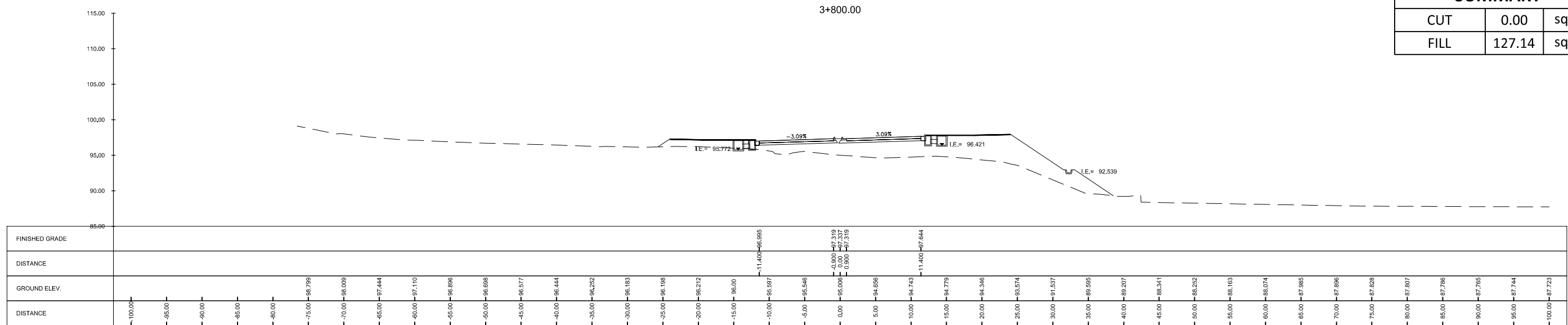

SUMMARY		
CUT	10.69	sq. m.
FILL	155.50	sq. m.

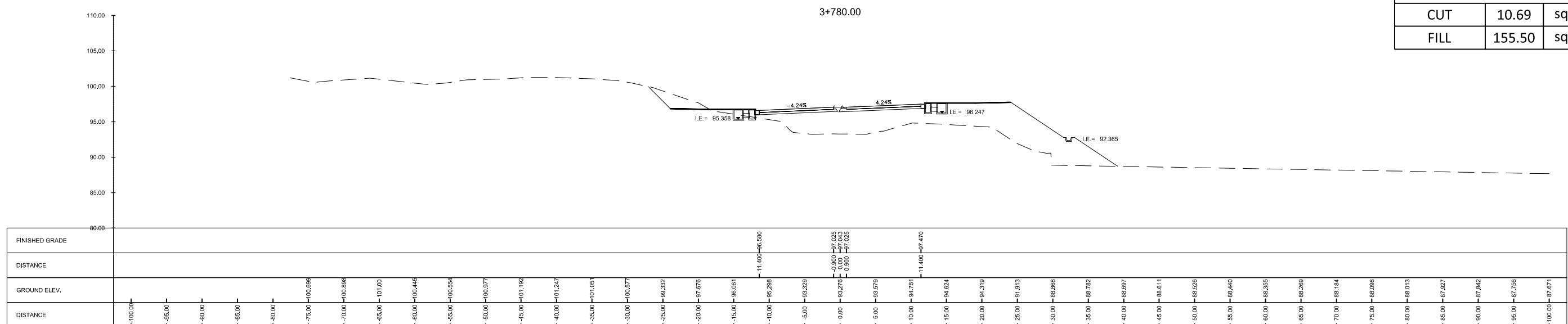

<p>Urban Integrated Consultants, Inc. 150 CORPORATE BLVD., 8 LAMAS STREET, WASH. BLVD., QUEZON CITY, 1128</p>	SUBMITTED BY EFREN L. DAVID PRESIDENT - UICI DATE: -	 ALBERTO C. CANETE PROJECT MANAGER - UICI DATE: -	 CHECKED BY RYAN PAUL S. GALURA PROJECT MANAGER DATE: -	APPROVED BY JOVITO M. SUNGA OIC - PMD DATE: -	REVISIONS A B C D E F	DATE 	PROJECT TITLE DETAILED ENGINEERING DESIGN OF THE PROPOSED AIRPORT-NCC ACCESS ROAD, MACARTHUR-NCC ACCESS ROAD, MACARTHUR-SCTEX ACCESS ROAD & OLYMPIC VILLAGE ACCESS ROAD SHEET CONTENT AIRPORT TO NCC ACCESS ROAD CROSS SECTION STA. 3+780.00 TO STA. 3+820.00	SCALE 1:500M	DRAWING STATUS FINAL DRAWING	PROJECT CODE -	DRAWING NO. CS-41	SIZE A1
	DATE APPROVED -	DATE REVISED -	REV. -									

SUMMARY		
CUT	0.30	sq. m.
FILL	97.13	sq. m.

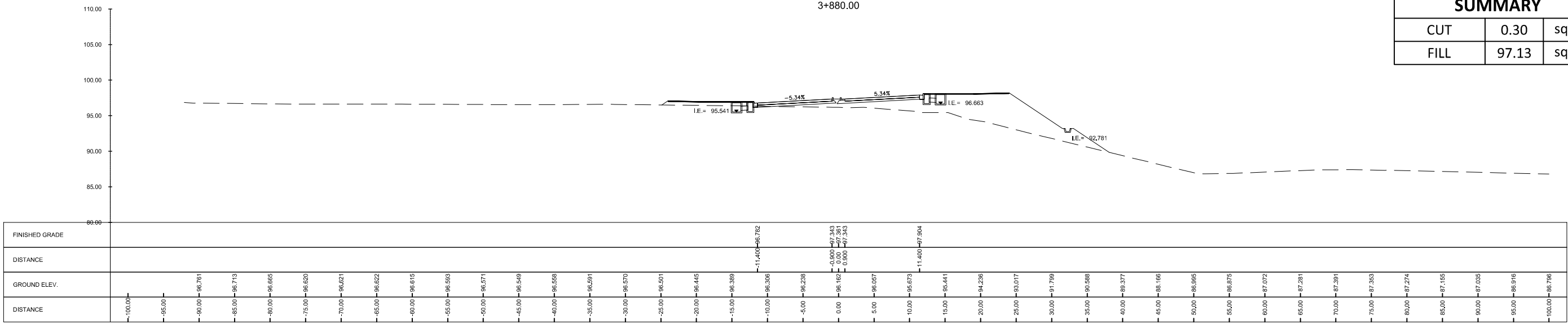

SUMMARY		
CUT	0.00	sq. m.
FILL	55.73	sq. m.

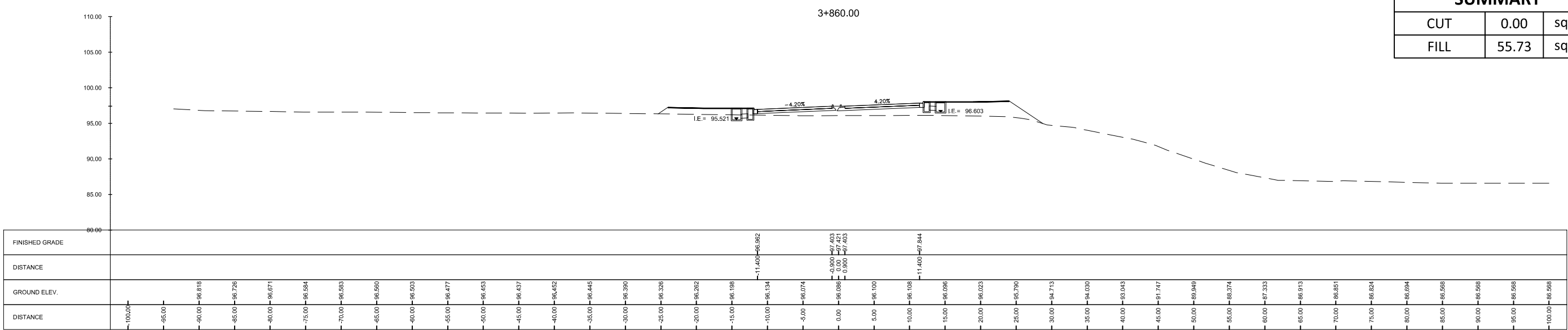

SUMMARY		
CUT	0.00	sq. m.
FILL	63.45	sq. m.

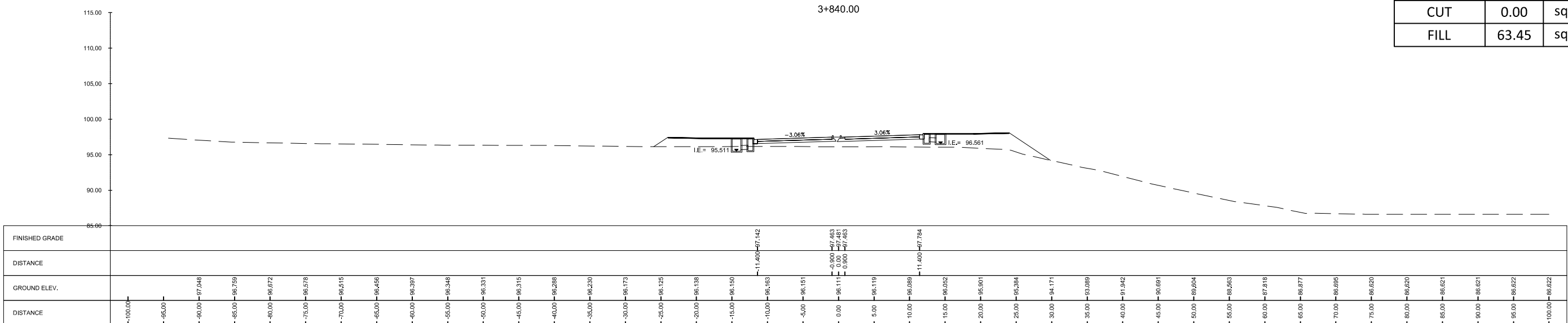

	SUBMITTED BY EFREN L. DAVID PRESIDENT - UICI	 ALBERTO C. CANETE PROJECT MANAGER - UICI	CHECKED BY RYAN PAUL S. GALURA PROJECT MANAGER	APPROVED BY JOVITO M. SUNGA OIC - PMD	REVISIONS A B C D E F	DATE 	PROJECT TITLE DETAILED ENGINEERING DESIGN OF THE PROPOSED AIRPORT-NCC ACCESS ROAD, MACARTHUR-NCC ACCESS ROAD, MACARTHUR-SCTEX ACCESS ROAD & OLYMPIC VILLAGE ACCESS ROAD SHEET CONTENT AIRPORT TO NCC ACCESS ROAD	SCALE 1:500M	DRAWING STATUS FINAL DRAWING
	DATE: -	DATE: -	DATE: -	DATE: -	DATE: -	DATE: -	CROSS SECTION STA. 3+840.00 TO STA. 3+880.00	PROJECT CODE -	DRAWING NO. CS-42

SUMMARY		
CUT	16.07	sq. m.
FILL	29.62	sq. m.

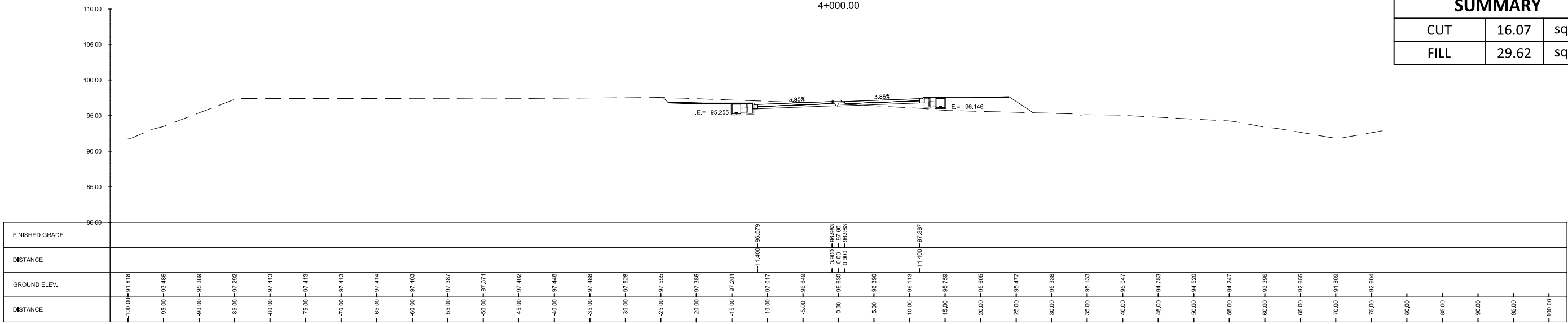

SUMMARY		
CUT	12.37	sq. m.
FILL	103.16	sq. m.

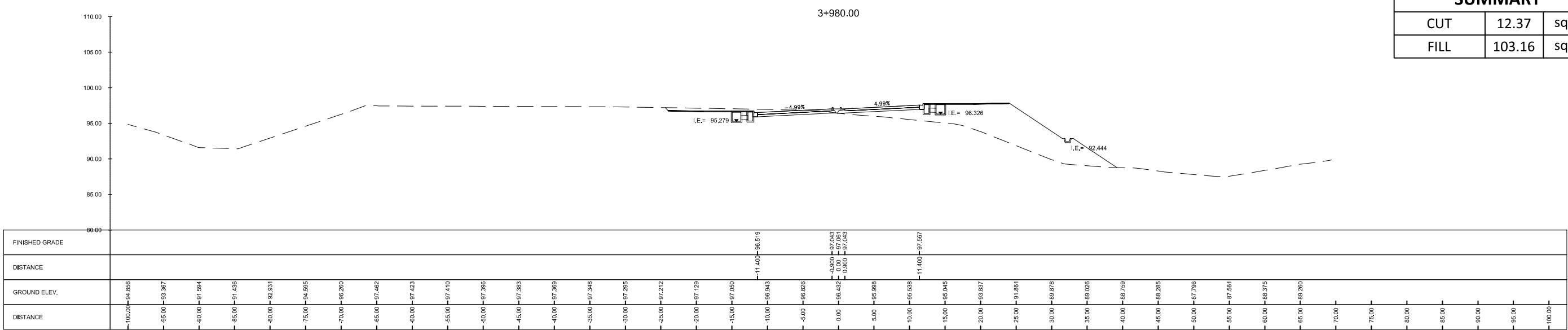

SUMMARY		
CUT	12.54	sq. m.
FILL	188.01	sq. m.

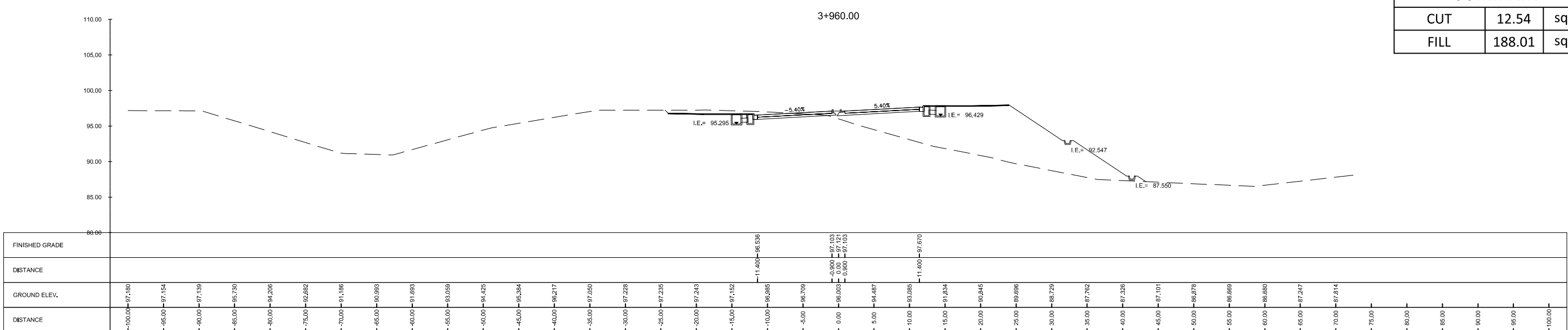

	SUBMITTED BY EFREN L. DAVID PRESIDENT - UICI	 ALBERTO C. CANETE PROJECT MANAGER - UICI	CHECKED BY RYAN PAUL S. GALURA PROJECT MANAGER	APPROVED BY JOVITO M. SUNGA OIC - PMD	REVISIONS A B C D E F	DATE 	PROJECT TITLE DETAILED ENGINEERING DESIGN OF THE PROPOSED AIRPORT-NCC ACCESS ROAD, MACARTHUR-NCC ACCESS ROAD, MACARTHUR-SCTEX ACCESS ROAD & OLYMPIC VILLAGE ACCESS ROAD SHEET CONTENT AIRPORT TO NCC ACCESS ROAD	SCALE 1:600M	DRAWING STATUS FINAL DRAWING
	DATE: -	DATE: -	DATE: -	DATE: -	PROJECT CODE -	DRAWING NO. CS-44	SIZE A1	DATE APPROVED 	DATE REVISED

SUMMARY		
CUT	0.00	sq. m.
FILL	328.26	sq. m.

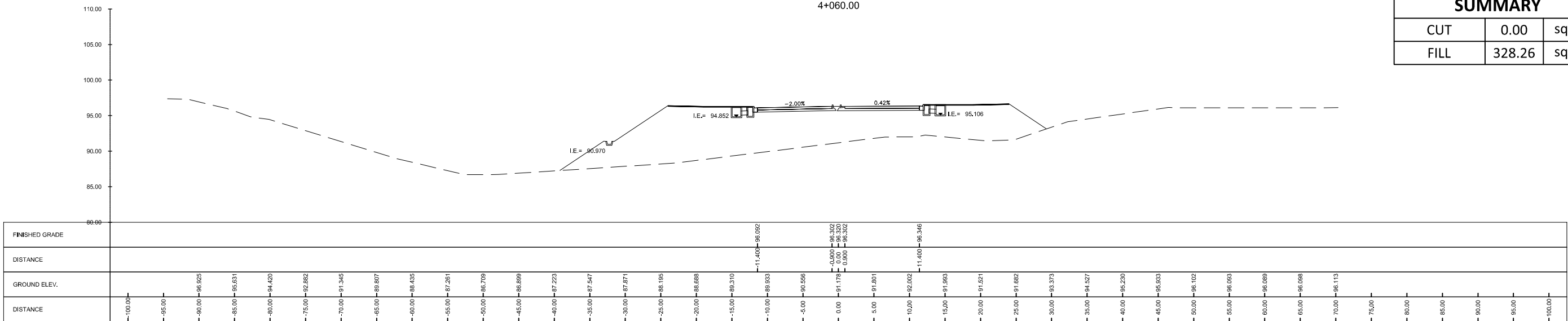

SUMMARY		
CUT	0.00	sq. m.
FILL	49.28	sq. m.

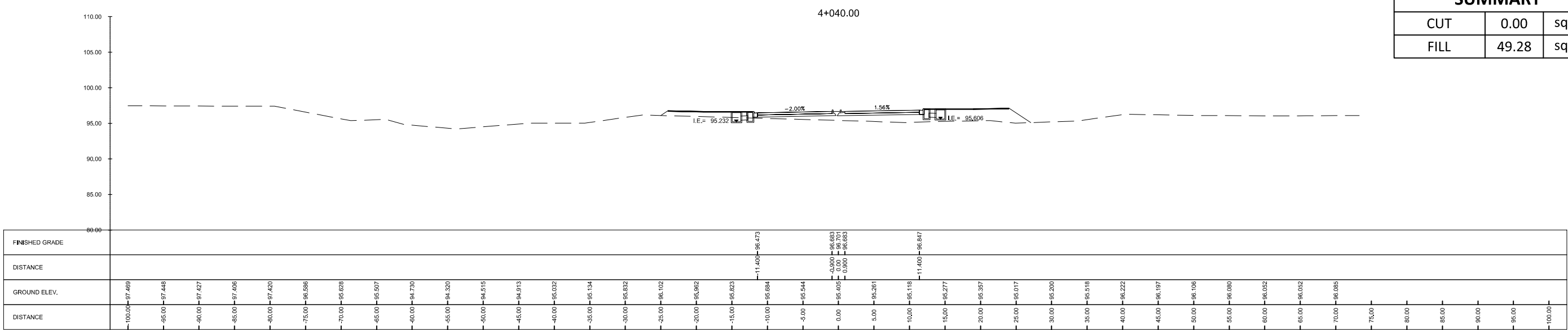

SUMMARY		
CUT	10.99	sq. m.
FILL	20.78	sq. m.

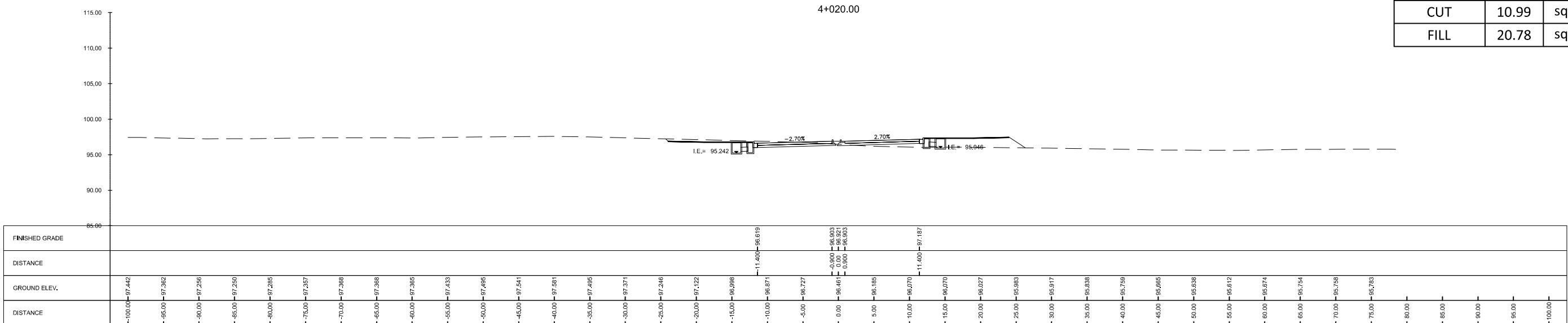

<p>Urban Integrated Consultants, Inc. 150 CORPORATE BLVD., 8 LAMAS STREET, WASH. BLANCA, QUEZON CITY, 1128</p>	<p>SUBMITTED BY</p> <p>EFREN L. DAVID PRESIDENT - UICI</p> <p>DATE: -</p>	<p>SUBMITTED BY</p> <p>ALBERTO C. CANETE PROJECT MANAGER - UICI</p> <p>DATE: -</p>	<p>CHECKED BY</p> <p>RYAN PAUL S. GALURA PROJECT MANAGER</p> <p>DATE: -</p>	<p>APPROVED BY</p> <p>JOVITO M. SUNGA OIC - PMD</p> <p>DATE: -</p>	<p>REVISIONS</p> <table border="1"> <tr><td>A</td><td></td></tr> <tr><td>B</td><td></td></tr> <tr><td>C</td><td></td></tr> <tr><td>D</td><td></td></tr> <tr><td>E</td><td></td></tr> <tr><td>F</td><td></td></tr> </table>	A		B		C		D		E		F		<p>DATE</p>	<p>PROJECT TITLE</p> <p>DETAILED ENGINEERING DESIGN OF THE PROPOSED AIRPORT-NCC ACCESS ROAD, MACARTHUR-NCC ACCESS ROAD, MACARTHUR-SCTEX ACCESS ROAD & OLYMPIC VILLAGE ACCESS ROAD</p> <p>SHEET CONTENT AIRPORT TO NCC ACCESS ROAD</p> <p>CROSS SECTION STA. 4+020.00 TO STA. 4+060.00</p>	<p>SCALE</p> <p>1:600M</p>	<p>DRAWING STATUS</p> <p>FINAL DRAWING</p>	<p>PROJECT CODE</p> <p>-</p>	<p>DRAWING NO.</p> <p>CS-45</p>	<p>SIZE</p> <p>A1</p>
						A																		
B																								
C																								
D																								
E																								
F																								
<p>DATE APPROVED</p> <p>-</p>	<p>DATE REVISED</p> <p>-</p>	<p>REV.</p> <p>-</p>																						

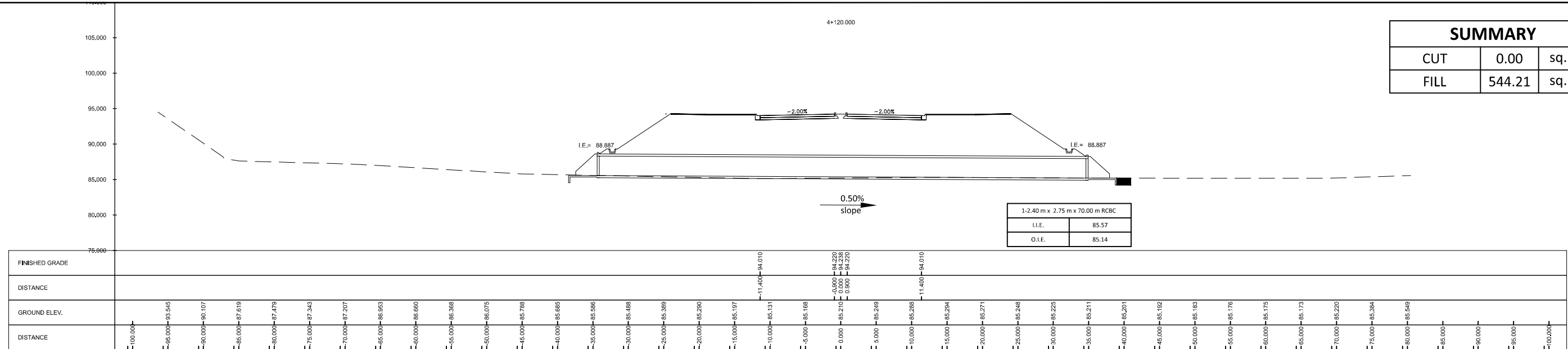

SUMMARY		
CUT	0.00	sq. m.
FILL	544.21	sq. m.

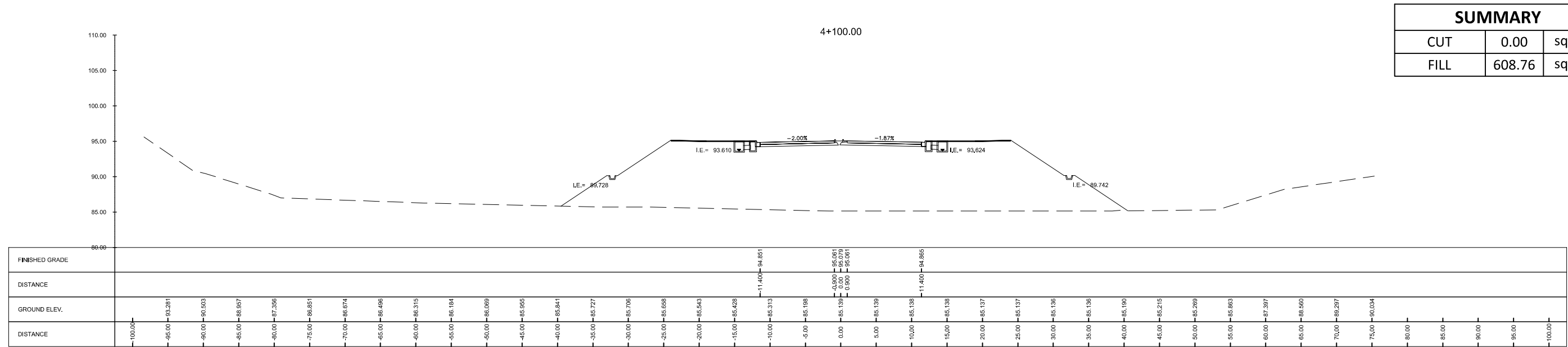

SUMMARY		
CUT	0.00	sq. m.
FILL	608.76	sq. m.

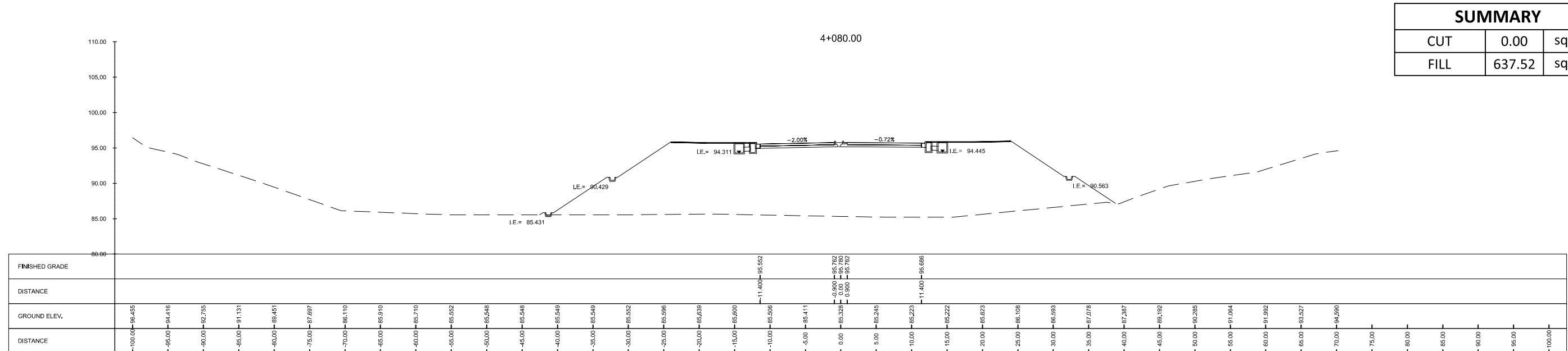

SUMMARY		
CUT	0.00	sq. m.
FILL	637.52	sq. m.

<p>Urban Integrated Consultants, Inc. 150 CORPORATE BLVD., 8 LAMAS STREET, WASH. HILLS, QUEZON CITY, 1128</p>	SUBMITTED BY EFREN L. DAVID PRESIDENT - UICI	 ALBERTO C. CANETE PROJECT MANAGER - UICI	CHECKED BY RYAN PAUL S. GALURA PROJECT MANAGER	 APPROVED BY JOVITO M. SUNGA OIC - PMD	REVISIONS A B C D E F	DATE 	PROJECT TITLE DETAILED ENGINEERING DESIGN OF THE PROPOSED AIRPORT-NCC ACCESS ROAD, MACARTHUR-NCC ACCESS ROAD, MACARTHUR-SCTEX ACCESS ROAD & OLYMPIC VILLAGE ACCESS ROAD SHEET CONTENT AIRPORT TO NCC ACCESS ROAD	SCALE 1:500M	DRAWING STATUS FINAL DRAWING
	DATE: -	DATE: -	DATE: -	DATE: -	PROJECT CODE -	DRAWING NO. CS-46	SIZE A1	DATE APPROVED -	DATE REVISED -

SUMMARY		
CUT	0.00	sq. m.
FILL	344.06	sq. m.

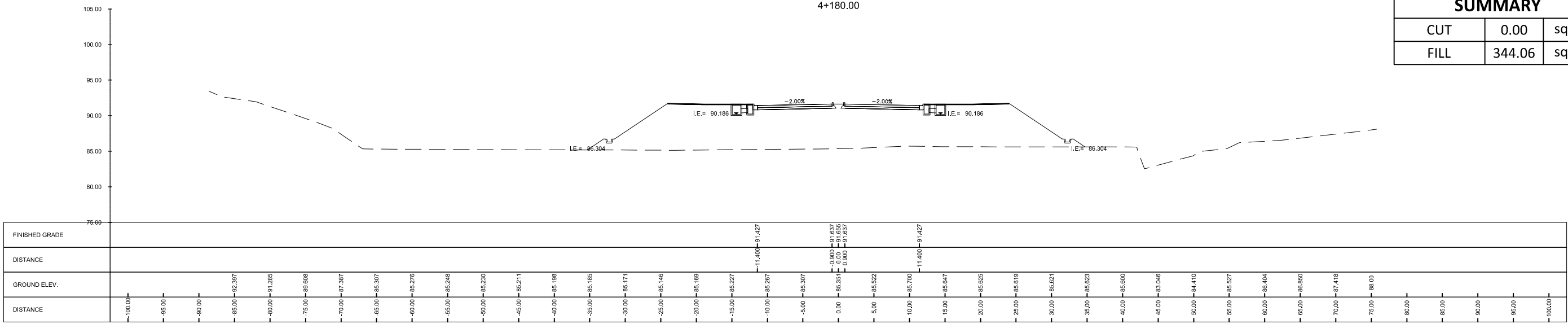

SUMMARY		
CUT	0.00	sq. m.
FILL	410.99	sq. m.

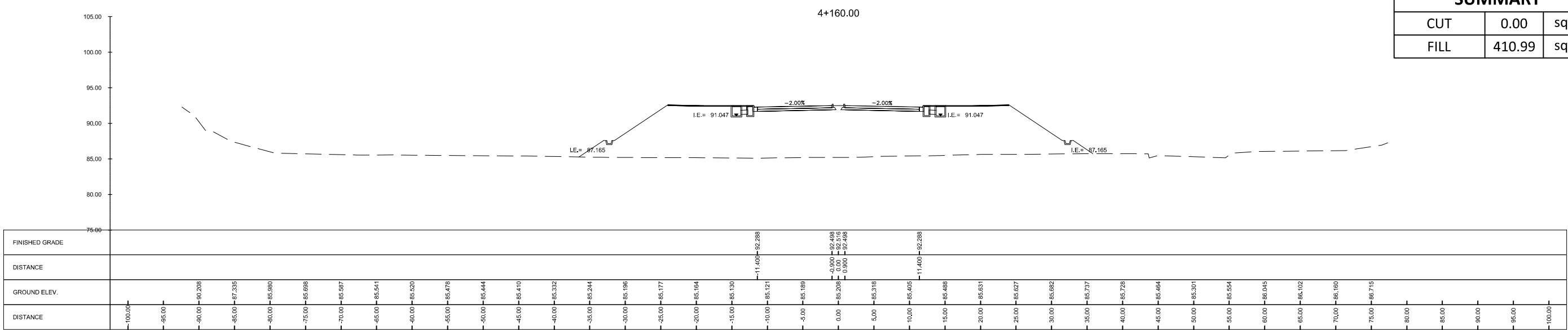

SUMMARY		
CUT	0.00	sq. m.
FILL	481.55	sq. m.

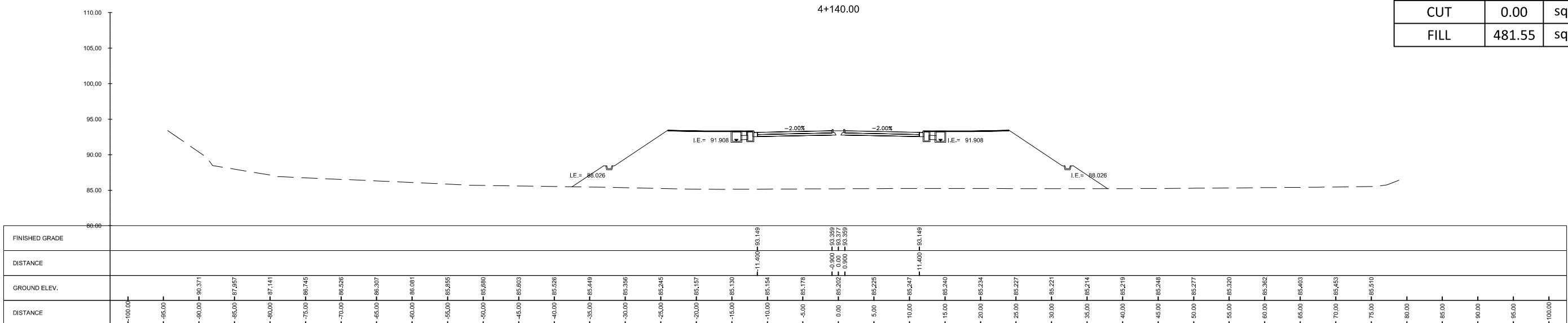

<p>Urban Integrated Consultants, Inc. 160 CORPORATE BLVD., 8 LAMAS STREET, WARD, DAVAO, QUEZON CITY, 1108</p>	SUBMITTED BY EFREN L. DAVID PRESIDENT - UICI DATE: -	 ALBERTO C. CANETE PROJECT MANAGER - UICI DATE: -	 BCDA Development Authority	CHECKED BY RYAN PAUL S. GALURA PROJECT MANAGER DATE: -	APPROVED BY JOVITO M. SUNGA OIC - PMD DATE: -	REVISIONS A B C D E F	DATE 	PROJECT TITLE DETAILED ENGINEERING DESIGN OF THE PROPOSED AIRPORT-NCC ACCESS ROAD, MACARTHUR-NCC ACCESS ROAD, MACARTHUR-SCTEX ACCESS ROAD & OLYMPIC VILLAGE ACCESS ROAD SHEET CONTENT AIRPORT TO NCC ACCESS ROAD	SCALE 1:600M	DRAWING STATUS FINAL DRAWING	PROJECT CODE -	DRAWING NO. CS-47	SIZE A1
	CROSS SECTION STA. 4+140.00 TO STA. 4+180.00								DATE APPROVED -	DATE REVISED -	REV. -		

SUMMARY		
CUT	0.00	sq. m.
FILL	202.89	sq. m.

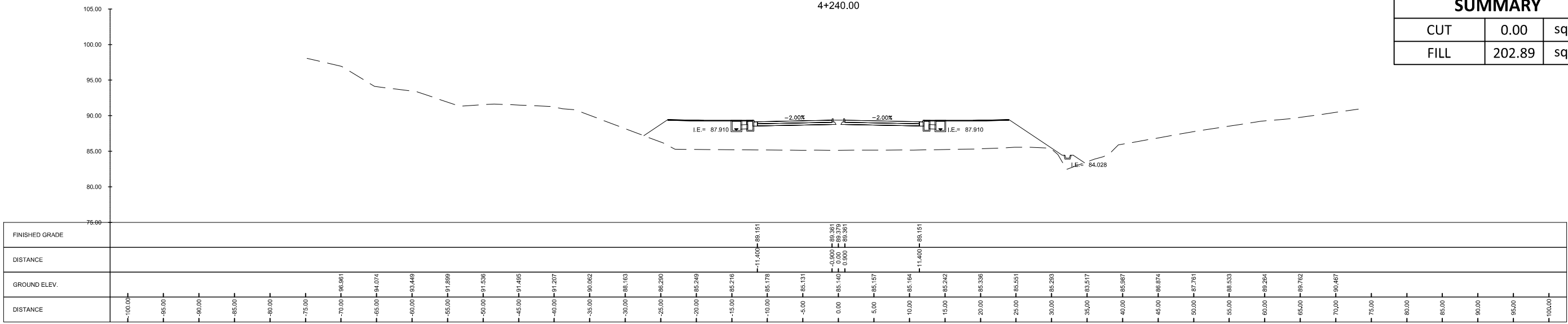

SUMMARY		
CUT	0.00	sq. m.
FILL	242.89	sq. m.

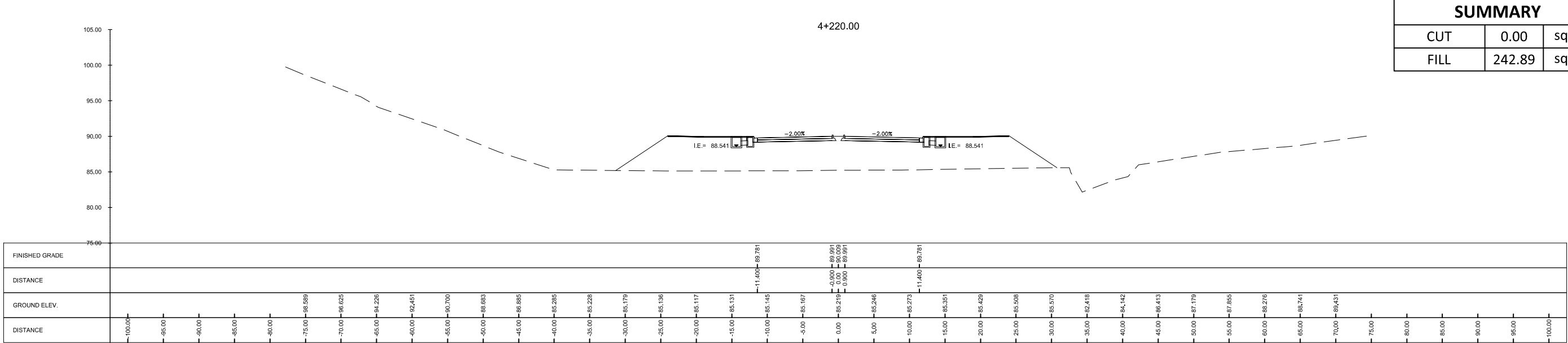

SUMMARY		
CUT	0.00	sq. m.
FILL	289.40	sq. m.

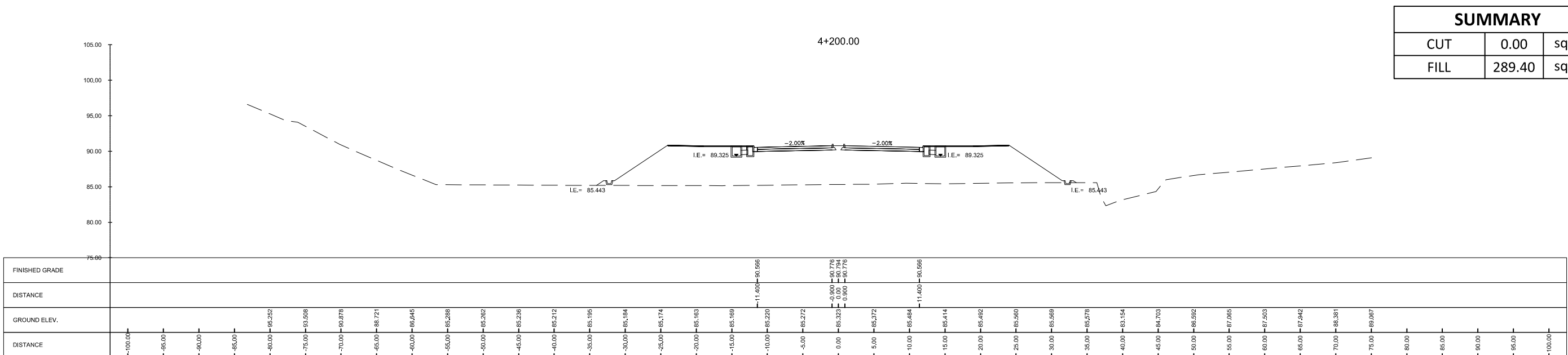

<p>Urban Integrated Consultants, Inc. 100 CORPORATE BLVD., 8 LAMIG STREET, WASH. BLVD., QUEZON CITY, 1128</p>	SUBMITTED BY EFREN L. DAVID PRESIDENT - UICI	 ALBERTO C. CANETE PROJECT MANAGER - UICI	CHECKED BY RYAN PAUL S. GALURA PROJECT MANAGER	APPROVED BY JOVITO M. SUNGA OIC - PMD	REVISIONS A B C D E F	DATE 	PROJECT TITLE DETAILED ENGINEERING DESIGN OF THE PROPOSED AIRPORT-NCC ACCESS ROAD, MACARTHUR-NCC ACCESS ROAD, MACARTHUR-SCTEX ACCESS ROAD & OLYMPIC VILLAGE ACCESS ROAD SHEET CONTENT AIRPORT TO NCC ACCESS ROAD	SCALE 1:600M	DRAWING STATUS FINAL DRAWING
	DATE: -	DATE: -	DATE: -	DATE: -	DATE: -	DATE: -	DATE: -	PROJECT CODE -	DRAWING NO. CS-48

SUMMARY		
CUT	0.00	sq. m.
FILL	147.93	sq. m.

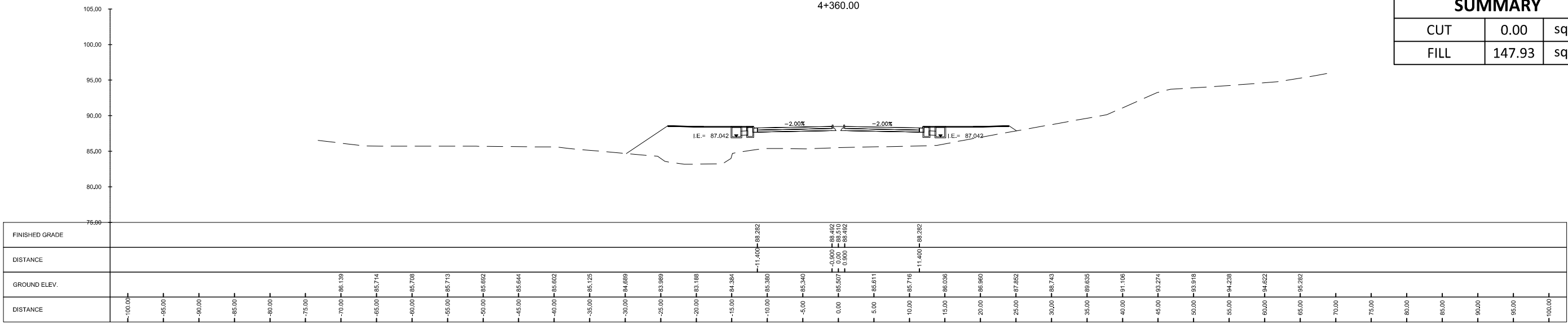

SUMMARY		
CUT	0.00	sq. m.
FILL	161.94	sq. m.

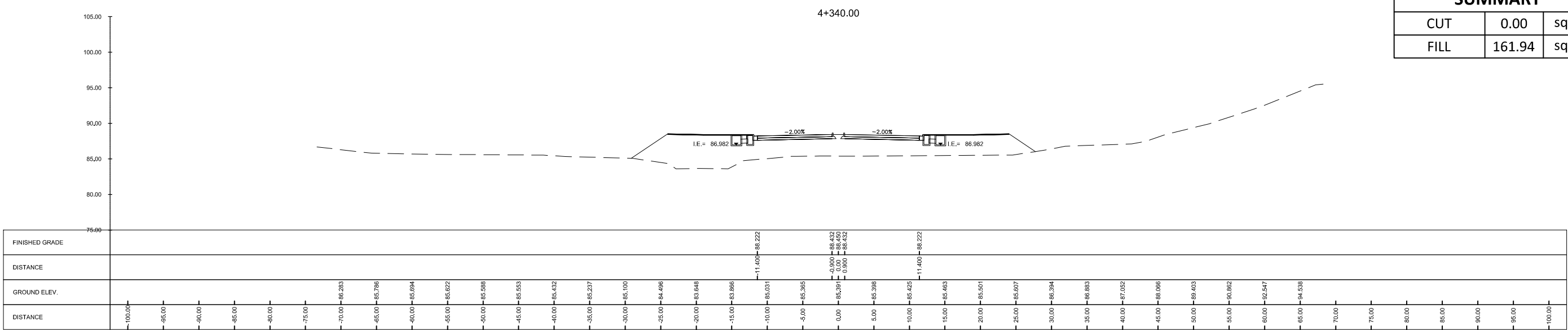

SUMMARY		
CUT	0.00	sq. m.
FILL	160.94	sq. m.

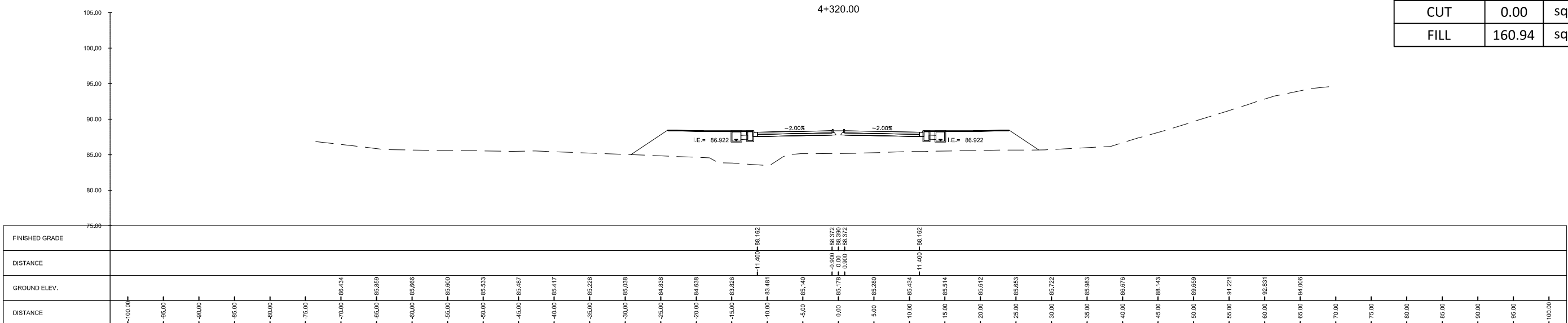

<p>Urban Integrated Consultants, Inc. 160 CORPORATE BLVD., 8 LAMAS STREET, WAGA, BANGAL, QUEZON CITY, 1128</p>	SUBMITTED BY EFREN L. DAVID PRESIDENT - UICI DATE: -	 ALBERTO C. CANETE PROJECT MANAGER - UICI DATE: -	 BCDA BUREAU OF CONSTRUCTION AND DESIGN ADMINISTRATION DEPARTMENT OF TRANSPORTATION AND INFRASTRUCTURE DEVELOPMENT	CHECKED BY RYAN PAUL S. GALURA PROJECT MANAGER DATE: -	APPROVED BY JOVITO M. SUNGA OIC - PMD DATE: -	REVISIONS A B C D E F	DATE 	PROJECT TITLE DETAILED ENGINEERING DESIGN OF THE PROPOSED AIRPORT-NCC ACCESS ROAD, MACARTHUR-NCC ACCESS ROAD, MACARTHUR-SCTEX ACCESS ROAD & OLYMPIC VILLAGE ACCESS ROAD SHEET CONTENT AIRPORT TO NCC ACCESS ROAD CROSS SECTION STA. 4+320.00 TO STA. 4+360.00	SCALE 1:600M	DRAWING STATUS FINAL DRAWING	PROJECT CODE -	DRAWING NO. CS-50	SIZE A1
	DATE APPROVED -	DATE REVISED -	REV. -										

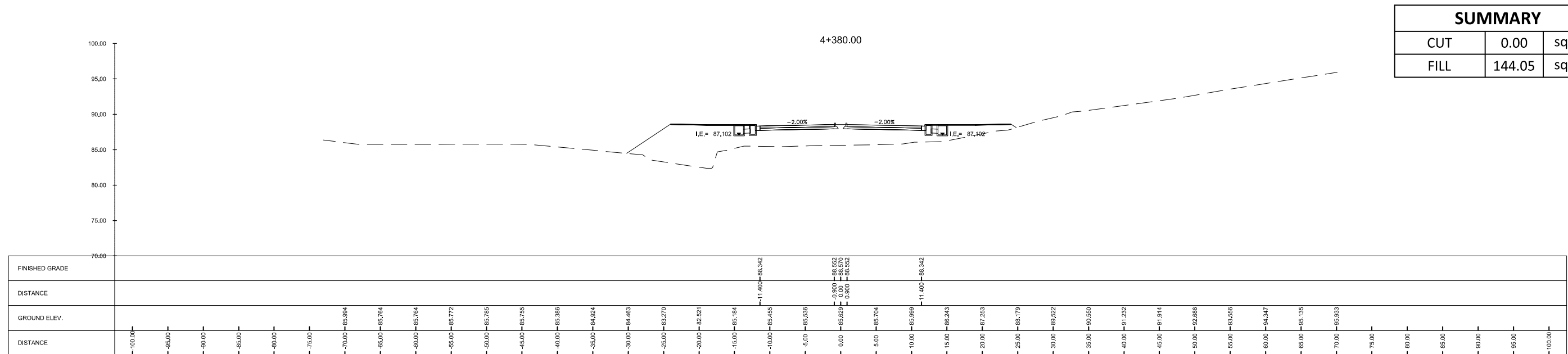
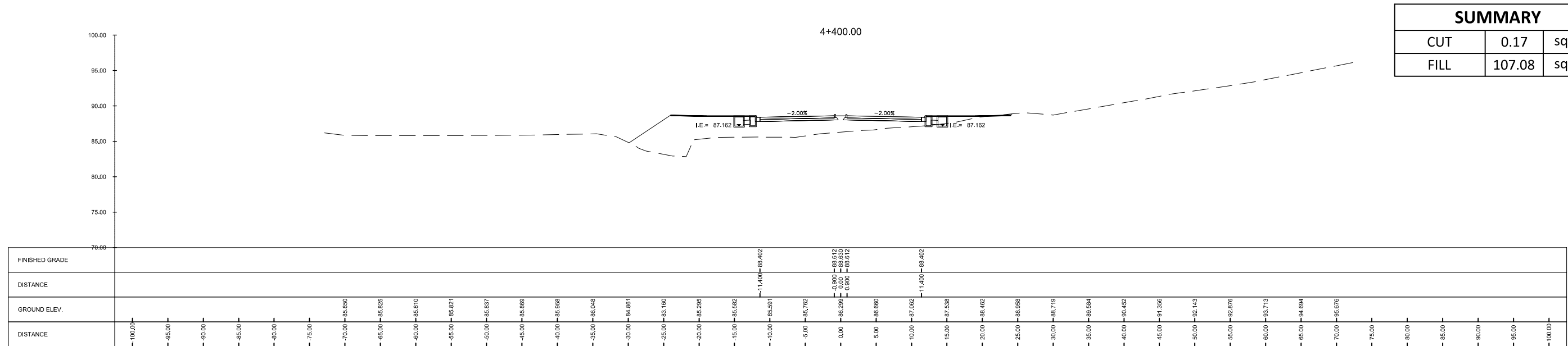
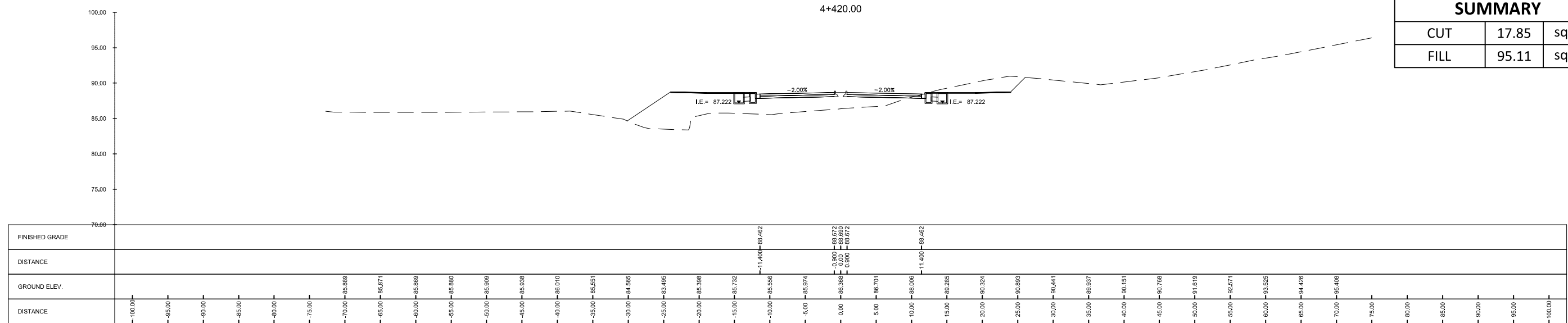

<p>URBAN INTEGRATED CONSULTANTS, INC. 100 CORPORATE BLVD., 8 LAMAS STREET, WAPA, ILAGAN, QUEZON CITY, 1108</p>	SUBMITTED BY EFREN L. DAVID PRESIDENT - UICI	 ALBERTO C. CANETE PROJECT MANAGER - UICI	CHECKED BY RYAN PAUL S. GALURA PROJECT MANAGER	 APPROVED BY JOVITO M. SUNGA OIC - PMD	REVISIONS A B C D E F	DATE 	PROJECT TITLE DETAILED ENGINEERING DESIGN OF THE PROPOSED AIRPORT-NCC ACCESS ROAD, MACARTHUR-NCC ACCESS ROAD, MACARTHUR-SCTEX ACCESS ROAD & OLYMPIC VILLAGE ACCESS ROAD SHEET CONTENT AIRPORT TO NCC ACCESS ROAD	SCALE 1:600M	DRAWING STATUS FINAL DRAWING
	DATE: -	DATE: -	DATE: -	DATE: -			PROJECT CODE -	DRAWING NO. CS-51	SIZE A1
							CROSS SECTION STA. 4+380.00 TO STA. 4+420.00	DATE APPROVED -	DATE REVISED -
									REV. -

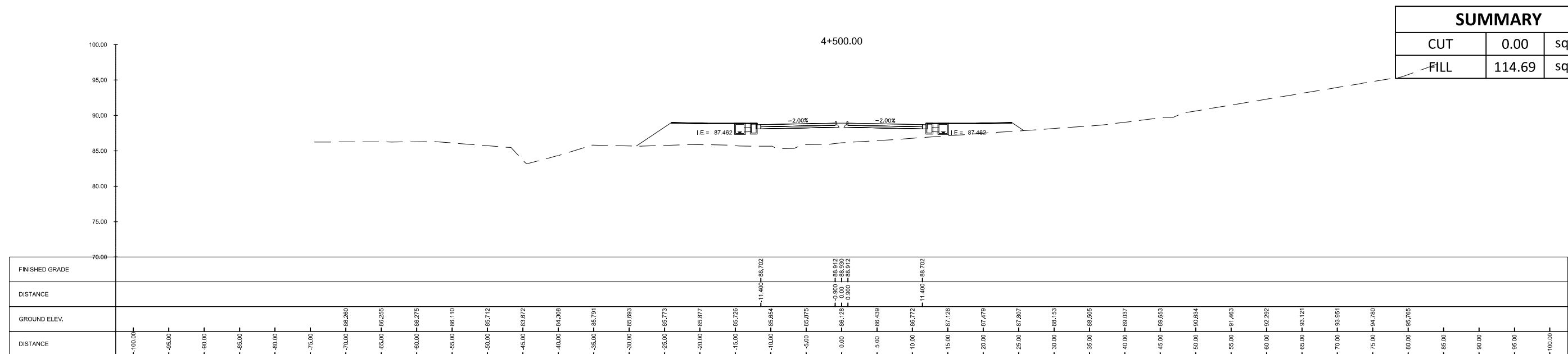
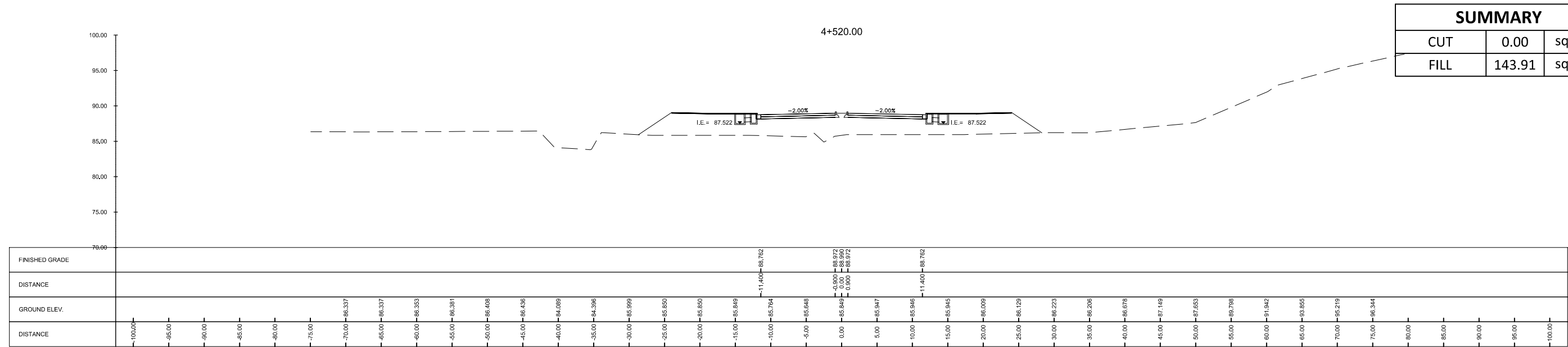
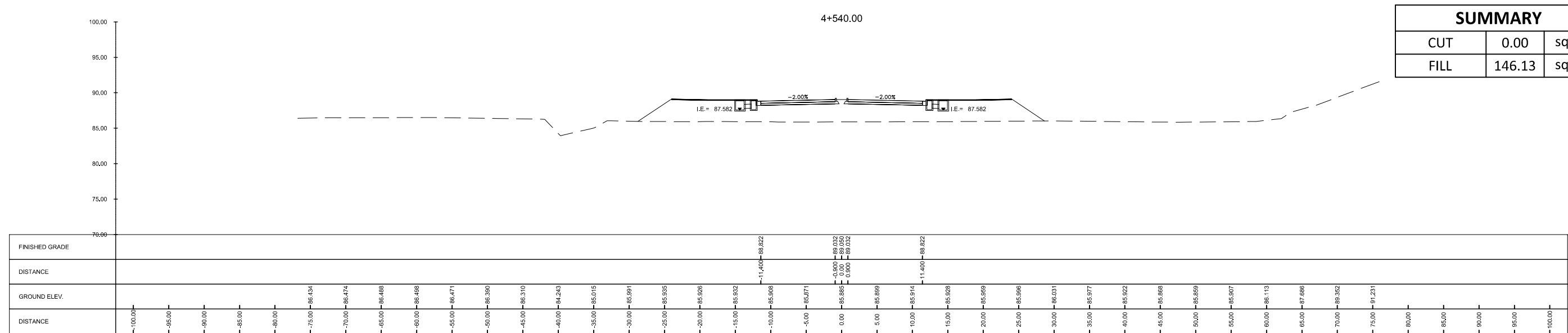

	SUBMITTED BY	 ALBERTO C. CANETE PROJECT MANAGER - IUCI		REVISIONS	DATE	PROJECT TITLE	SCALE	DRAWING STATUS	
	 EFREN L. DAVID PRESIDENT - IUCI	 RYAN PAUL S. GALURA PROJECT MANAGER	 JOVITO M. SUNGA OIC - PMD	A B C D E F		DETAILED ENGINEERING DESIGN OF THE PROPOSED AIRPORT-NCC ACCESS ROAD, MACARTHUR-NCC ACCESS ROAD, MACARTHUR-SCTEX ACCESS ROAD & OLYMPIC VILLAGE ACCESS ROAD SHEET CONTENT AIRPORT TO NCC ACCESS ROAD CROSS SECTION STA. 4+500.00 TO STA. 4+540.00	1:600M	FINAL DRAWING	
DATE: -		DATE: -		DATE: -		PROJECT CODE		DRAWING NO.	SIZE
						-		CS-53	A1
						DATE APPROVED		DATE REVISED	REV.

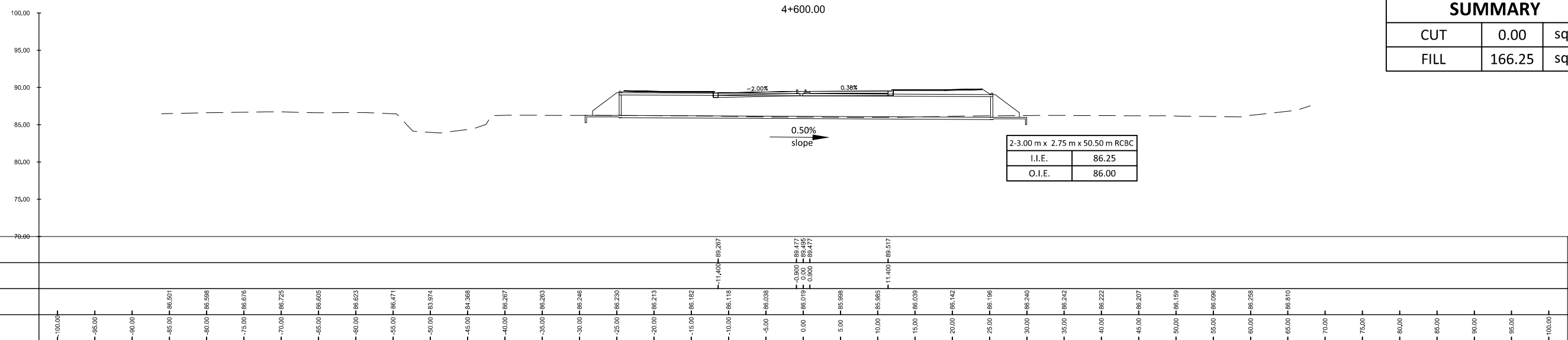

SUMMARY		
CUT	0.00	sq. m.
FILL	166.25	sq. m.

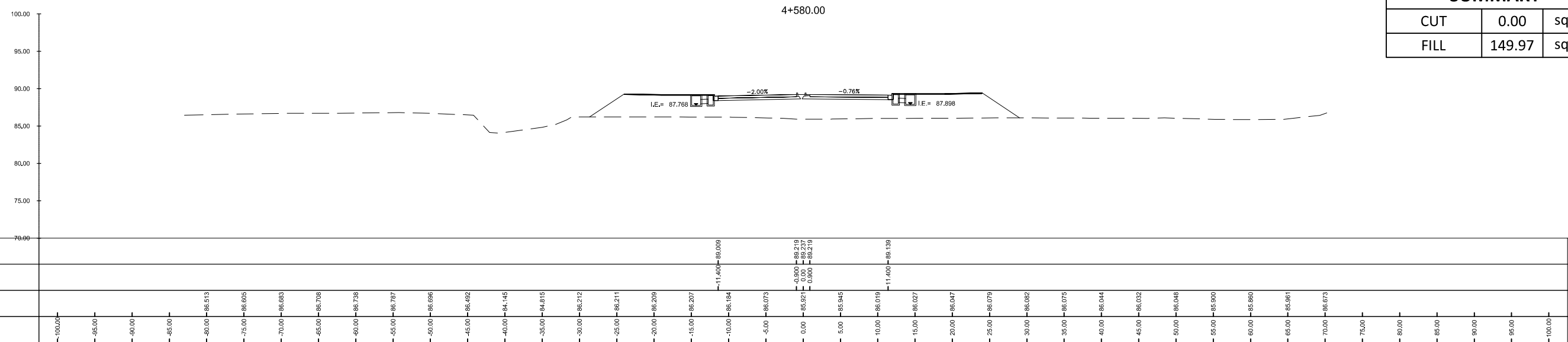

SUMMARY		
CUT	0.00	sq. m.
FILL	149.97	sq. m.

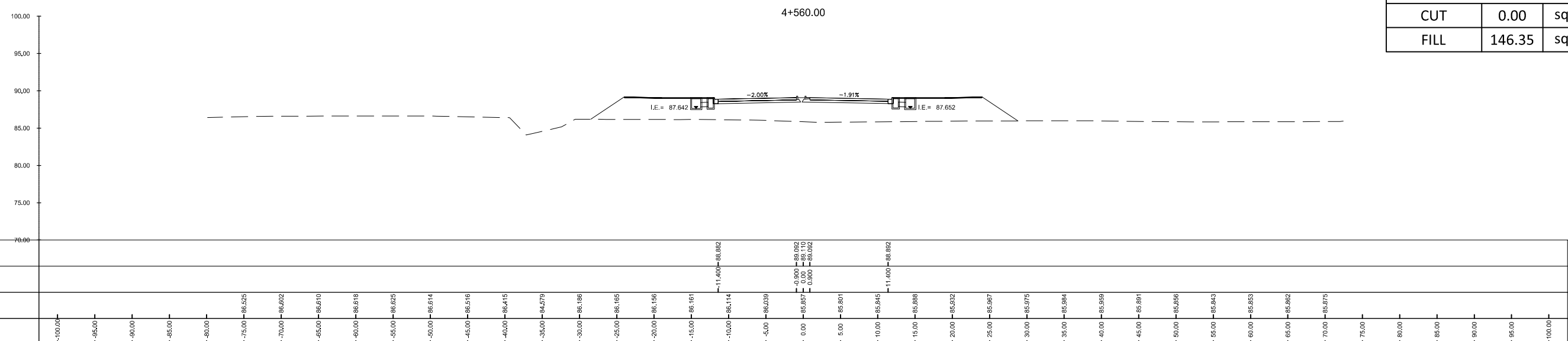

SUMMARY		
CUT	0.00	sq. m.
FILL	146.35	sq. m.

CONSULTANTS

Urban Integrated Consultants, Inc.
100 CORPORATE BLVD., 8 LAMES STREET, WAPA, DAVAO DEL NORD, QUEZON CITY, 1108

SUBMITTED BY

EFREN L. DAVID
PRESIDENT - UICI

DATE: -

APPROVED BY

ALBERTO C. CANETE
PROJECT MANAGER - UICI

DATE: -

CHECKED BY

RYAN PAUL S. GALURA
PROJECT MANAGER

DATE: -

APPROVED BY

JOVITO M. SUNGA
OIC - PMD

DATE: -

REVISIONS	
A	
B	
C	
D	
E	
F	

DATE	PROJECT TITLE
	DETAILED ENGINEERING DESIGN OF THE PROPOSED AIRPORT-NCC ACCESS ROAD, MACARTHUR-NCC ACCESS ROAD, MACARTHUR-SCTEX ACCESS ROAD & OLYMPIC VILLAGE ACCESS ROAD
	SHEET CONTENT AIRPORT TO NCC ACCESS ROAD
	CROSS SECTION STA. 4+560.00 TO STA. 4+600.00

SCALE	DRAWING STATUS	
1:600M	FINAL DRAWING	
PROJECT CODE	DRAWING NO.	SIZE
-	CS-54	A1
DATE APPROVED	DATE REVISED	REV.
-	-	-

SUMMARY		
CUT	0.00	sq. m.
FILL	240.82	sq. m.

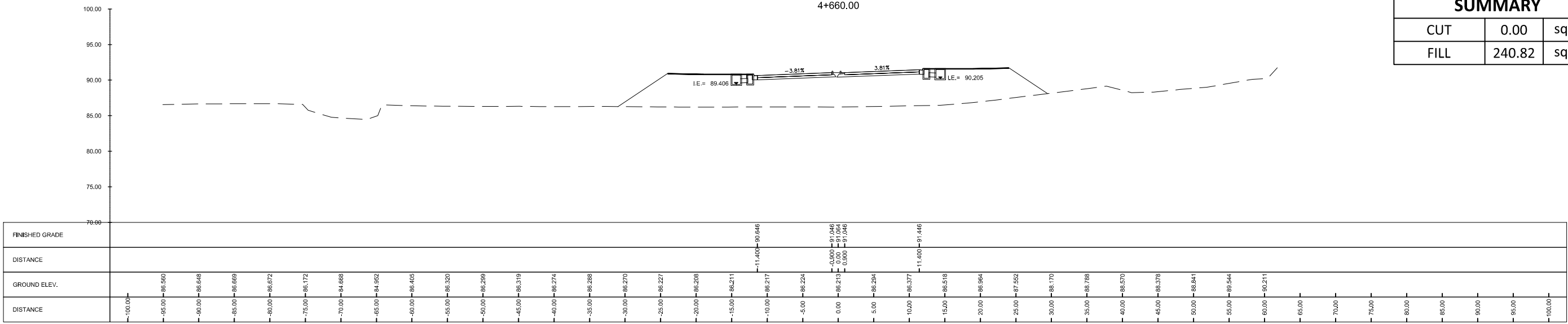

SUMMARY		
CUT	0.00	sq. m.
FILL	213.33	sq. m.

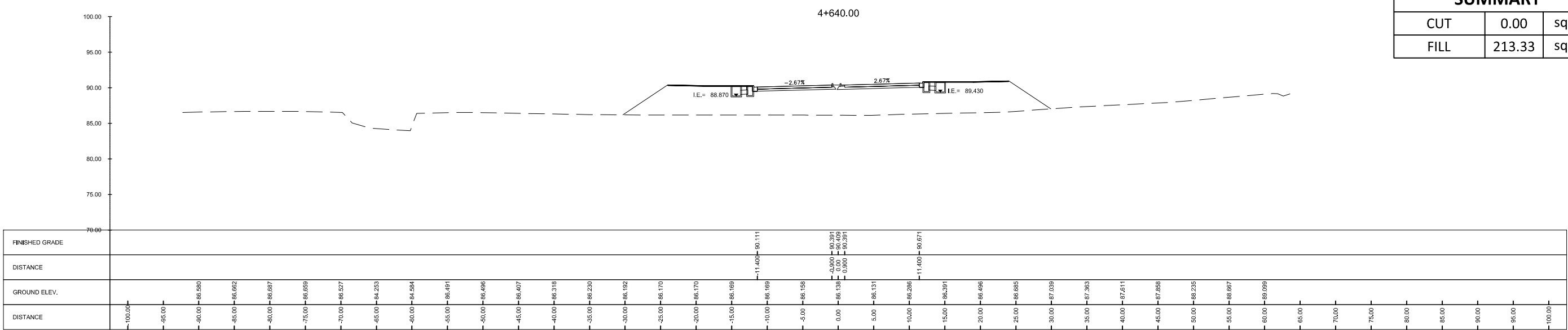

SUMMARY		
CUT	0.00	sq. m.
FILL	180.96	sq. m.

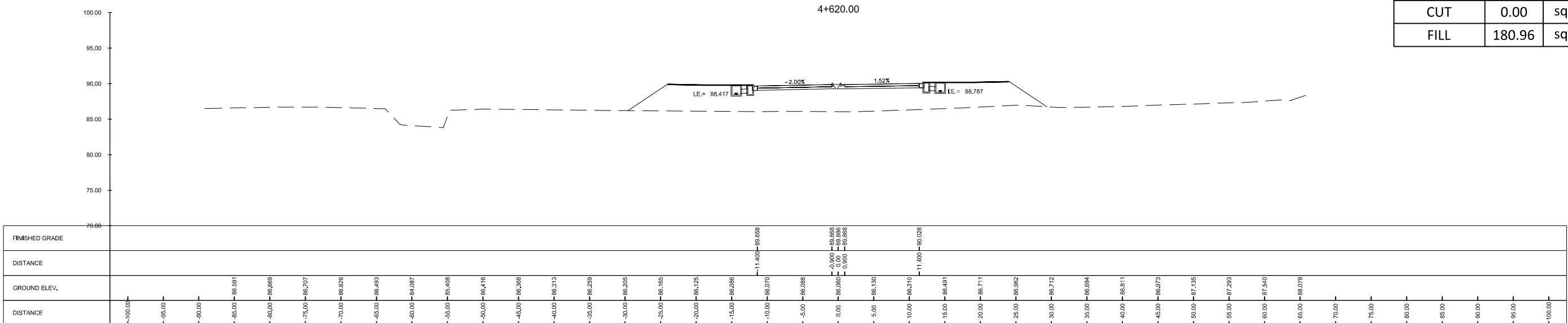

CONSULTANTS

Urban Integrated Consultants, Inc.
150 CORPORATE BLVD., 8 LAMAS STREET, WASH. BLVD., QUEZON CITY, 1128

SUBMITTED BY

EFREN L. DAVID
PRESIDENT - UICI

DATE: -

APPROVED BY

ALBERTO C. CANETE
PROJECT MANAGER - UICI

DATE: -

BCDA
Bureau of Commonwealth Development and Planning

CHECKED BY

RYAN PAUL S. GALURA
PROJECT MANAGER

DATE: -

APPROVED BY

JOVITO M. SUNGA
OIC - PMD

DATE: -

REVISIONS	DATE
A	
B	
C	
D	
E	
F	

PROJECT TITLE	SCALE	DRAWING STATUS
DETAILED ENGINEERING DESIGN OF THE PROPOSED AIRPORT-NCC ACCESS ROAD, MACARTHUR-NCC ACCESS ROAD, MACARTHUR-SCTEX ACCESS ROAD & OLYMPIC VILLAGE ACCESS ROAD	1:600M	FINAL DRAWING
SHEET CONTENT AIRPORT TO NCC ACCESS ROAD		
CROSS SECTION STA. 4+620.00 TO STA. 4+660.00		

PROJECT CODE	DRAWING NO.	SIZE
-	CS-55	A1
DATE APPROVED	DATE REVISED	REV.
-	-	-

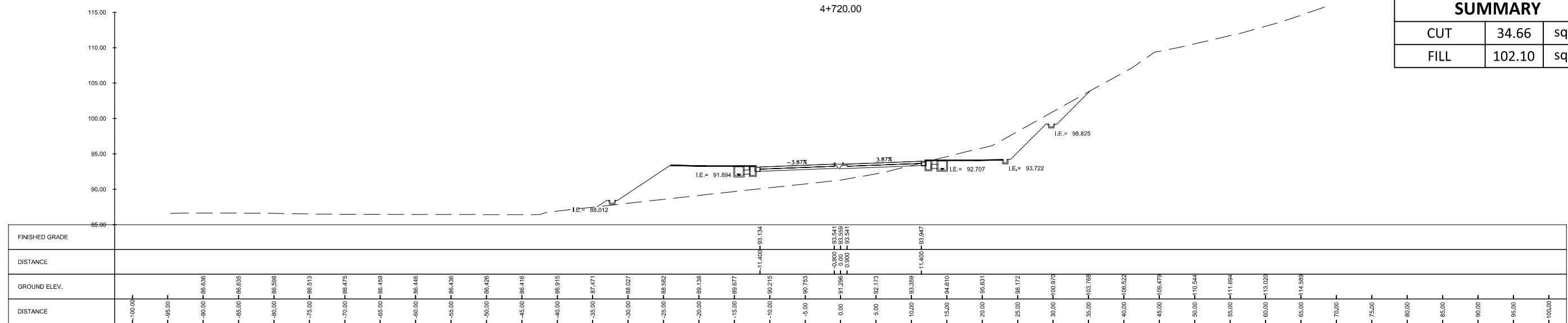

SUMMARY		
CUT	34.66	sq. m.
FILL	102.10	sq. m.

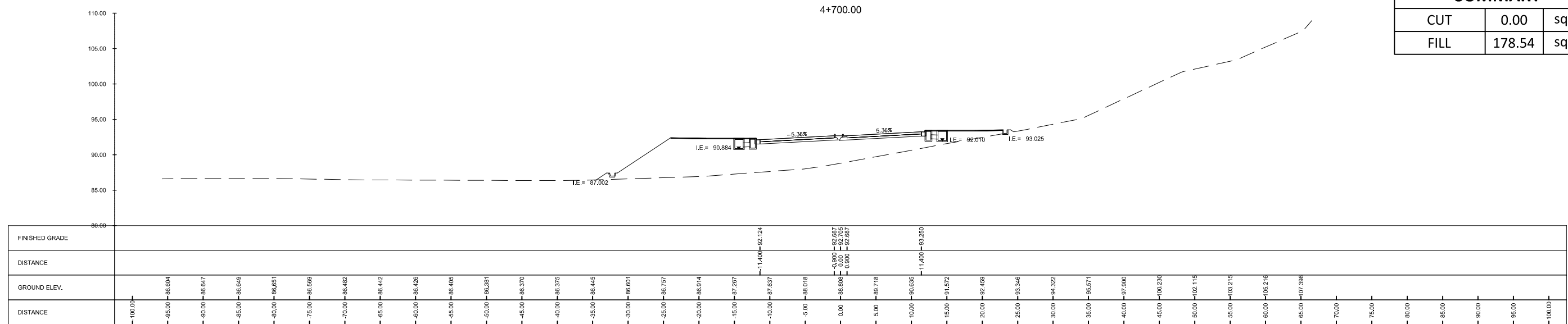

SUMMARY		
CUT	0.00	sq. m.
FILL	178.54	sq. m.

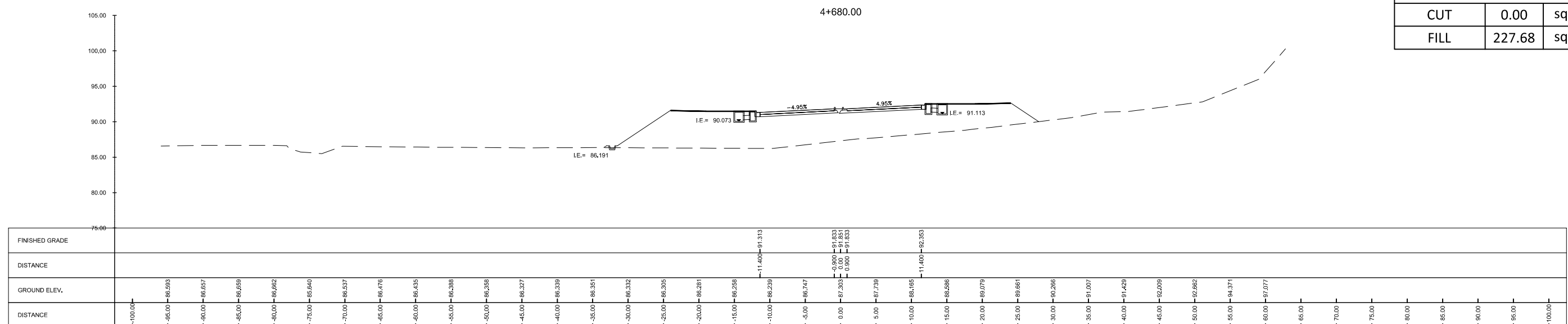

SUMMARY		
CUT	0.00	sq. m.
FILL	227.68	sq. m.

<p>URBAN INTEGRATED CONSULTANTS, INC. 100 CORPORATE BLVD., 8 LAMAS STREET, WASH. BLVD., QUEZON CITY, 1128</p>	SUBMITTED BY EFREN L. DAVID PRESIDENT - UICI DATE: -	 ALBERTO C. CANETE PROJECT MANAGER - UICI DATE: -	 BCDA Development Authority	CHECKED BY RYAN PAUL S. GALURA PROJECT MANAGER DATE: -	APPROVED BY JOVITO M. SUNGA OIC - PMD DATE: -	REVISIONS A B C D E F	DATE 	PROJECT TITLE DETAILED ENGINEERING DESIGN OF THE PROPOSED AIRPORT-NCC ACCESS ROAD, MACARTHUR-NCC ACCESS ROAD, MACARTHUR-SCTEX ACCESS ROAD & OLYMPIC VILLAGE ACCESS ROAD SHEET CONTENT AIRPORT TO NCC ACCESS ROAD CROSS SECTION STA. 4+680.00 TO STA. 4+720.00	SCALE 1:500M	DRAWING STATUS FINAL DRAWING	PROJECT CODE -	DRAWING NO. CS-56	SIZE A1
	DATE APPROVED -	DATE REVISED -	REV. -										

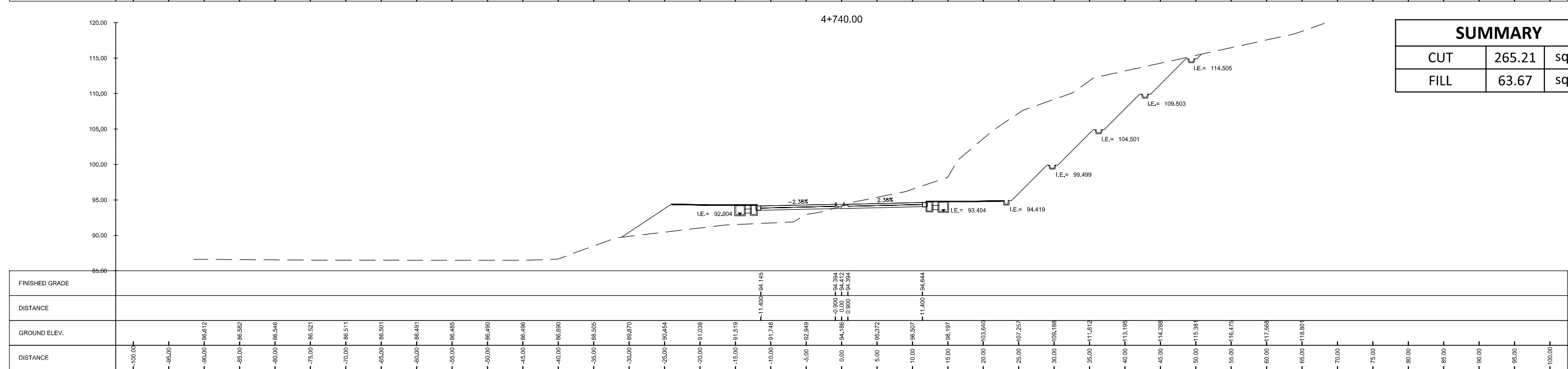
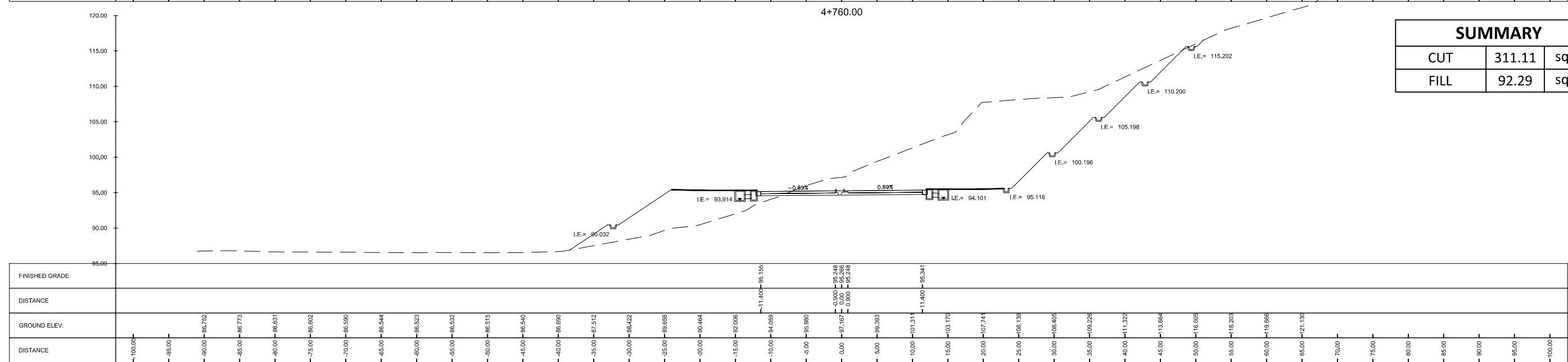
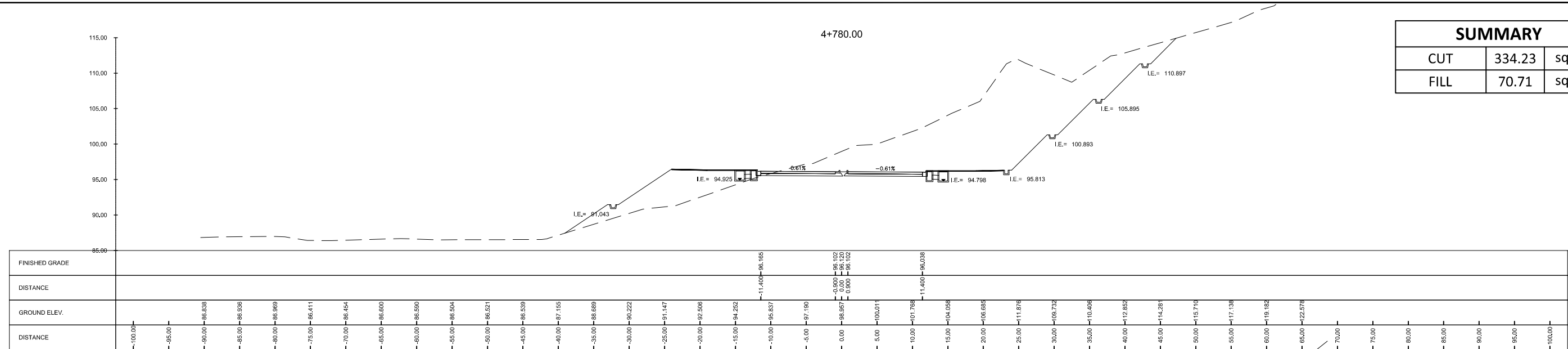

<p>URBAN INTEGRATED CONSULTANTS, INC. 100 CORPORATE BLVD., 8 LAMAR STREET, WASH., DENVER, COLORADO CITY, 1120</p>	SUBMITTED BY EFREN L. DAVID PRESIDENT - UICI DATE: -	 ALBERTO C. CANETE PROJECT MANAGER - UICI DATE: -		CHECKED BY RYAN PAUL S. GALURA PROJECT MANAGER DATE: -	APPROVED BY JOVITO M. SUNGA OIC - PMD DATE: -	REVISIONS A B C D E F	DATE	PROJECT TITLE DETAILED ENGINEERING DESIGN OF THE PROPOSED AIRPORT-NCC ACCESS ROAD, MACARTHUR-NCC ACCESS ROAD, MACARTHUR-SCTEX ACCESS ROAD & OLYMPIC VILLAGE ACCESS ROAD SHEET CONTENT AIRPORT TO NCC ACCESS ROAD CROSS SECTION STA. 4+740.00 TO STA. 4+780.00	SCALE 1:600M	DRAWING STATUS FINAL DRAWING	PROJECT CODE -	DRAWING NO. CS-57	SIZE A1	DATE APPROVED -	DATE REVISED -	REV. -
	CONSULTANTS															

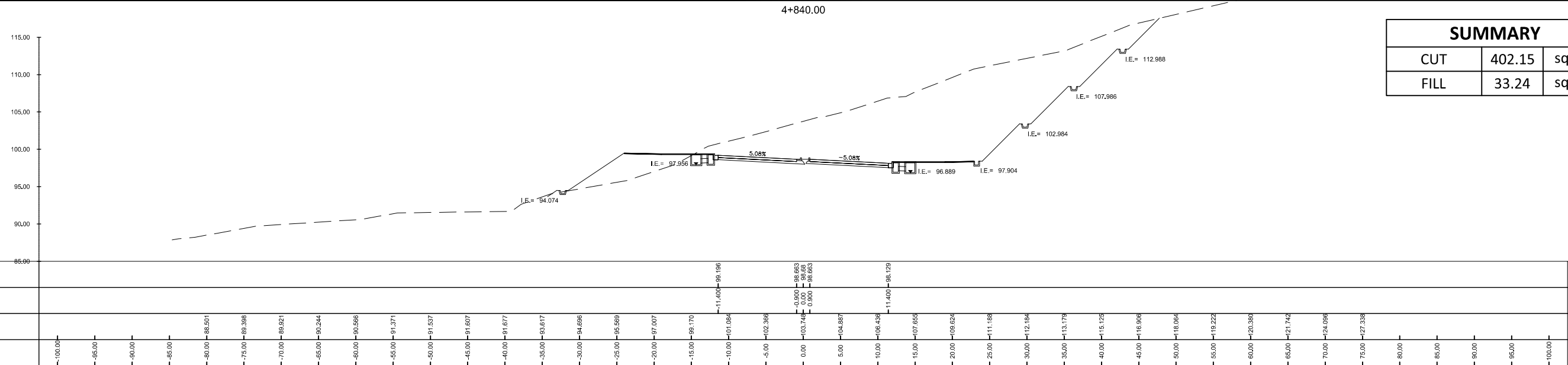

SUMMARY		
CUT	402.15	sq. m.
FILL	33.24	sq. m.

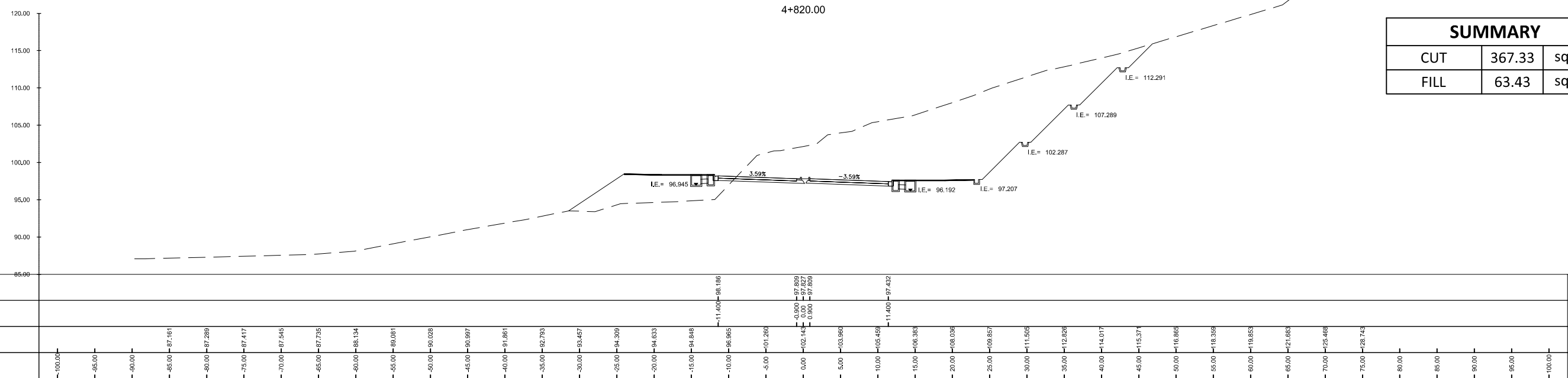

SUMMARY		
CUT	367.33	sq. m.
FILL	63.43	sq. m.

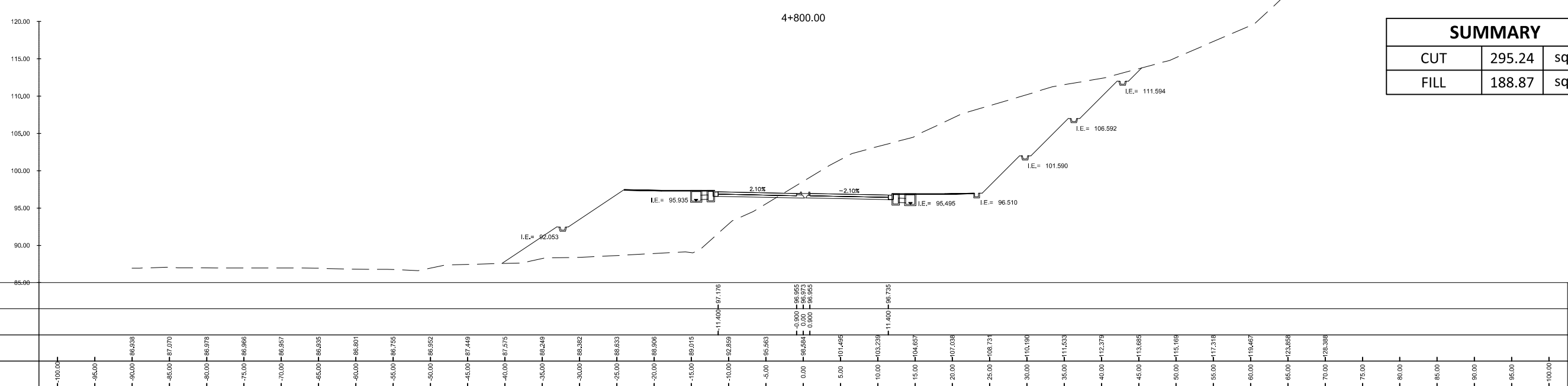

SUMMARY		
CUT	295.24	sq. m.
FILL	188.87	sq. m.

<p>URBAN INTEGRATED CONSULTANTS, INC. 180 CORPORATE BLVD., 8 LAMAR STREET, WOOD, OHIO 44099</p>	SUBMITTED BY EFREN L. DAVID PRESIDENT - UICI DATE: -	 ALBERTO C. CANETE PROJECT MANAGER - UICI DATE: -	 BCDA BUREAU OF COMMUNITY DEVELOPMENT AND ASSISTANCE CHECKED BY RYAN PAUL S. GALURA PROJECT MANAGER DATE: -	APPROVED BY JOVITO M. SUNGA OIC - PMD DATE: -	REVISIONS A B C D E F	DATE 	PROJECT TITLE DETAILED ENGINEERING DESIGN OF THE PROPOSED AIRPORT-NCC ACCESS ROAD, MACARTHUR-NCC ACCESS ROAD, MACARTHUR-SCTEX ACCESS ROAD & OLYMPIC VILLAGE ACCESS ROAD SHEET CONTENT AIRPORT TO NCC ACCESS ROAD CROSS SECTION STA. 4+800.00 TO STA. 4+840.00	SCALE 1:600M	DRAWING STATUS FINAL DRAWING
	PROJECT CODE -	DRAWING NO. CS-58	SIZE A1	DATE APPROVED -	DATE REVISED -	REV. -			

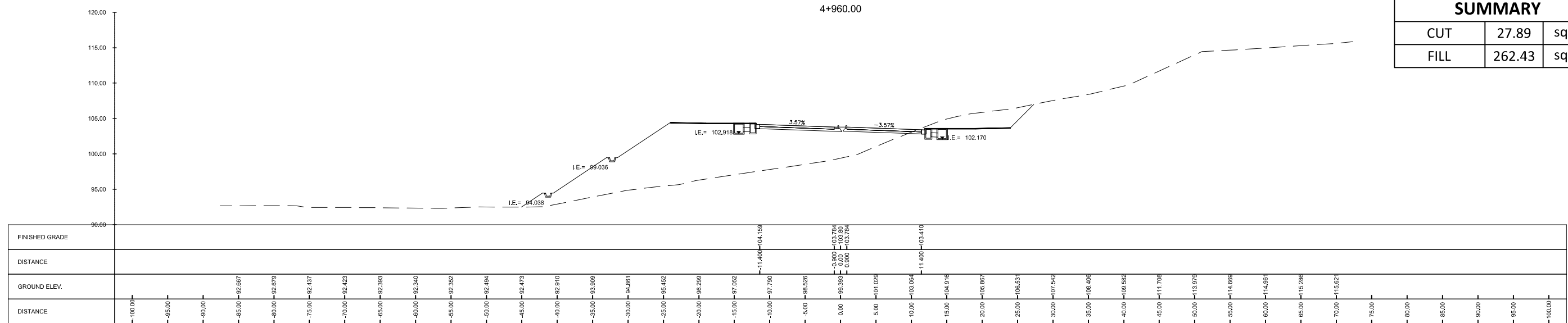

SUMMARY		
CUT	27.89	sq. m.
FILL	262.43	sq. m.

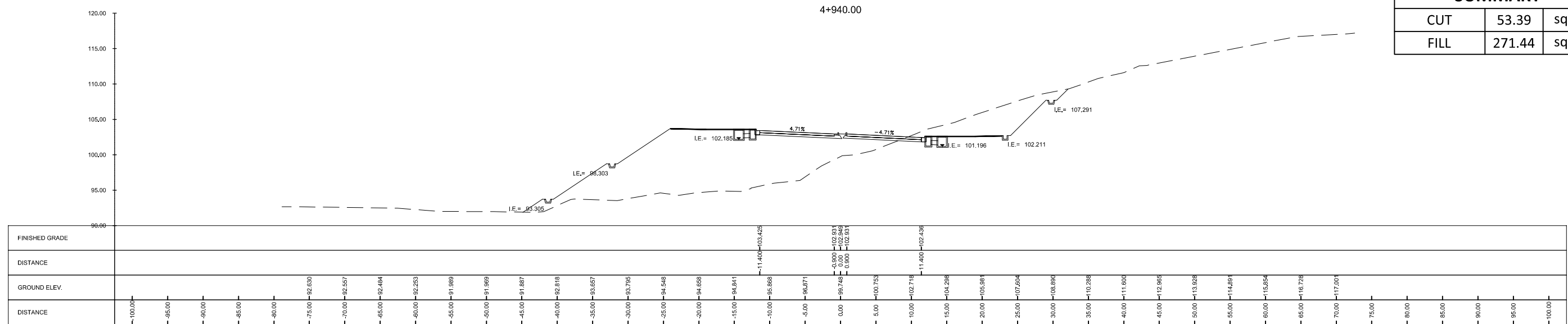

SUMMARY		
CUT	53.39	sq. m.
FILL	271.44	sq. m.

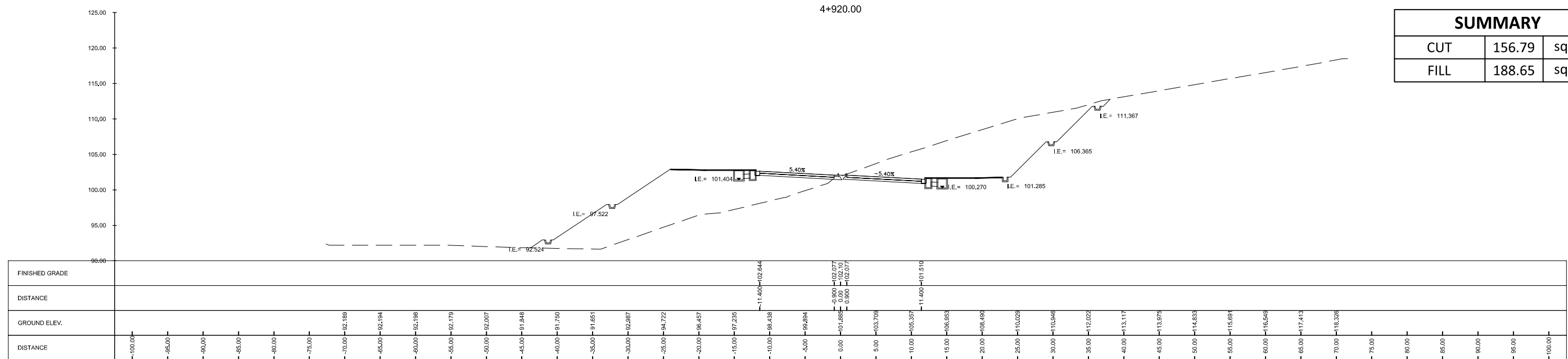

SUMMARY		
CUT	156.79	sq. m.
FILL	188.65	sq. m.

<p>URBAN INTEGRATED CONSULTANTS, INC. 100 CORPORATE BLVD., 8 LAMAS STREET, WASH. BLVD., QUEZON CITY, 1128</p>	SUBMITTED BY EFREN L. DAVID PRESIDENT - UICI DATE: -	 ALBERTO C. CANETE PROJECT MANAGER - UICI DATE: -	 BCDA Development Authority	CHECKED BY RYAN PAUL S. GALURA PROJECT MANAGER DATE: -	APPROVED BY JOVITO M. SUNGA OIC - PMD DATE: -	REVISIONS <table border="1"> <tr><td>A</td><td></td></tr> <tr><td>B</td><td></td></tr> <tr><td>C</td><td></td></tr> <tr><td>D</td><td></td></tr> <tr><td>E</td><td></td></tr> <tr><td>F</td><td></td></tr> </table>	A		B		C		D		E		F		DATE 	PROJECT TITLE DETAILED ENGINEERING DESIGN OF THE PROPOSED AIRPORT-NCC ACCESS ROAD, MACARTHUR-NCC ACCESS ROAD, MACARTHUR-SCTEX ACCESS ROAD & OLYMPIC VILLAGE ACCESS ROAD SHEET CONTENT AIRPORT TO NCC ACCESS ROAD	SCALE 1:600M	DRAWING STATUS FINAL DRAWING
	A																					
B																						
C																						
D																						
E																						
F																						
STA. 4+920.00 TO STA. 4+960.00		PROJECT CODE -	DRAWING NO. CS-60	SIZE A1	DATE APPROVED -	DATE REVISED -	REV. -															

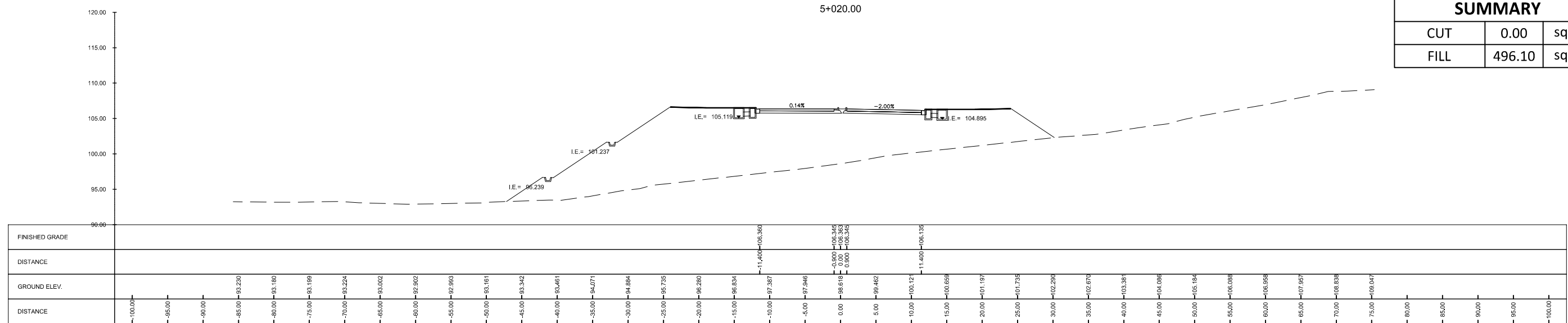

SUMMARY		
CUT	0.00	sq. m.
FILL	496.10	sq. m.

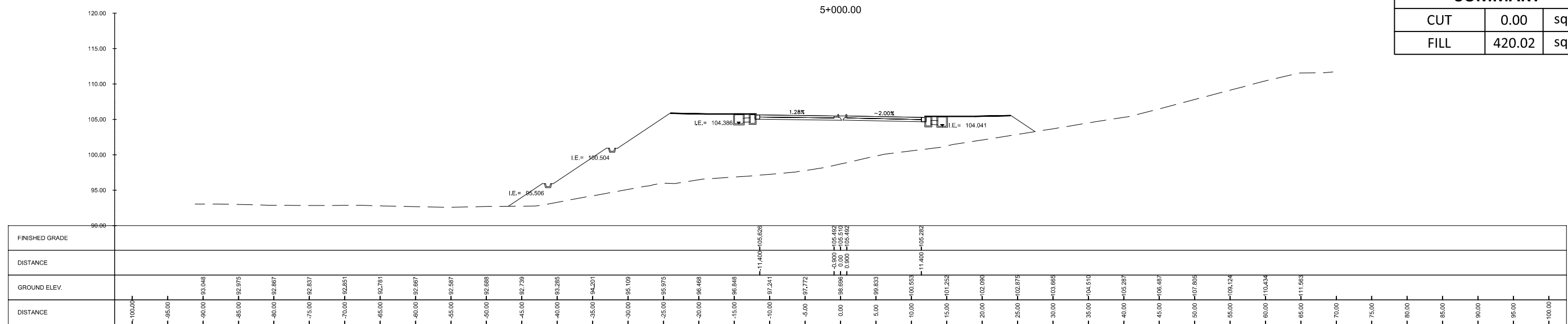

SUMMARY		
CUT	0.00	sq. m.
FILL	420.02	sq. m.

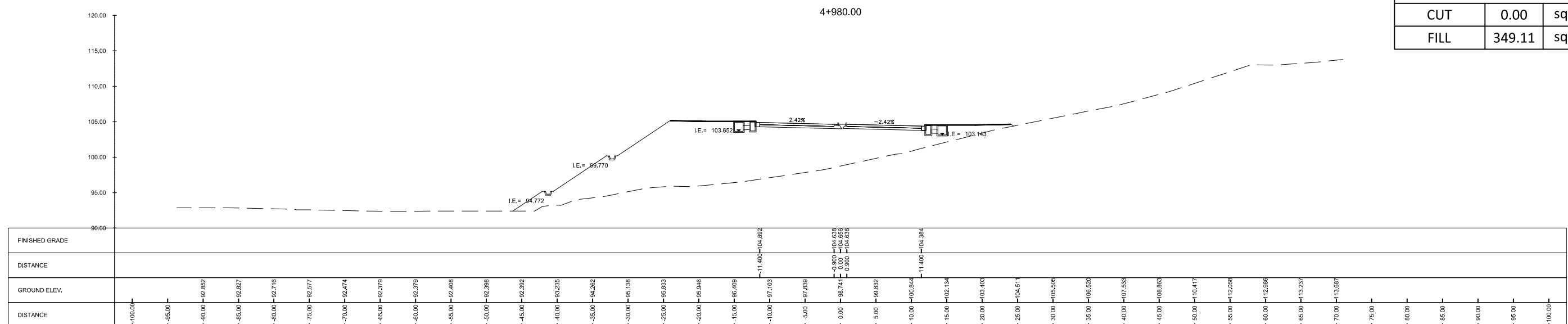

SUMMARY		
CUT	0.00	sq. m.
FILL	349.11	sq. m.

<p>Urban Integrated Consultants, Inc. 150 CORPORATE BLVD., 8 LAMAS STREET, WASH. BLVD., QUEZON CITY, 1108</p>	SUBMITTED BY EFREN L. DAVID PRESIDENT - UICI DATE: -	 ALBERTO C. CANETE PROJECT MANAGER - UICI DATE: -	 BCDA BUREAU OF COMMUNITY DEVELOPMENT AND PLANNING CHECKED BY RYAN PAUL S. GALURA PROJECT MANAGER DATE: -	APPROVED BY JOVITO M. SUNGA OIC - PMD DATE: -	REVISIONS A B C D E F	DATE 	PROJECT TITLE DETAILED ENGINEERING DESIGN OF THE PROPOSED AIRPORT-NCC ACCESS ROAD, MACARTHUR-NCC ACCESS ROAD, MACARTHUR-SCTEX ACCESS ROAD & OLYMPIC VILLAGE ACCESS ROAD SHEET CONTENT AIRPORT TO NCC ACCESS ROAD CROSS SECTION STA. 4+980.00 TO STA. 5+020.00	SCALE 1:500M	DRAWING STATUS FINAL DRAWING	PROJECT CODE -	DRAWING NO. CS-61	SIZE A1
	DATE APPROVED -	DATE REVISED -	REV. -									

SUMMARY		
CUT	0.00	sq. m.
FILL	549.83	sq. m.

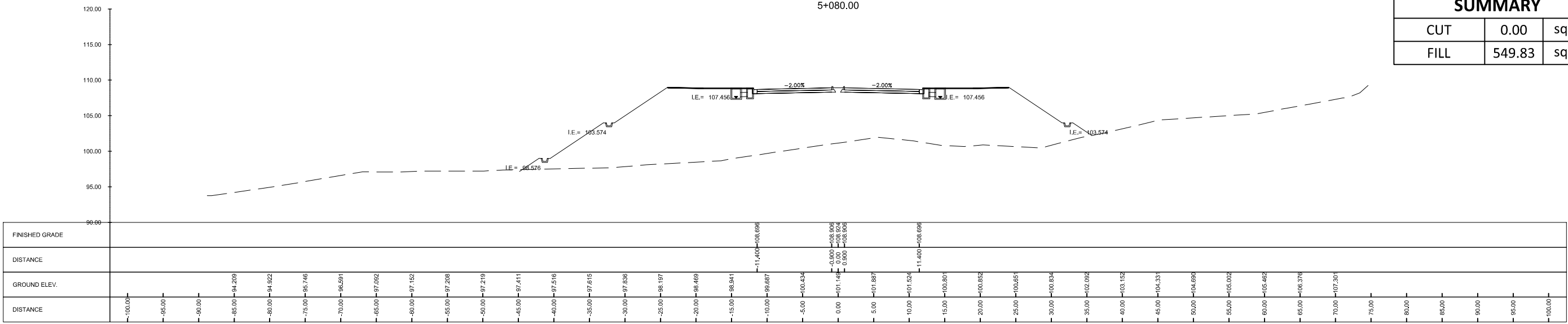

SUMMARY		
CUT	0.00	sq. m.
FILL	584.26	sq. m.

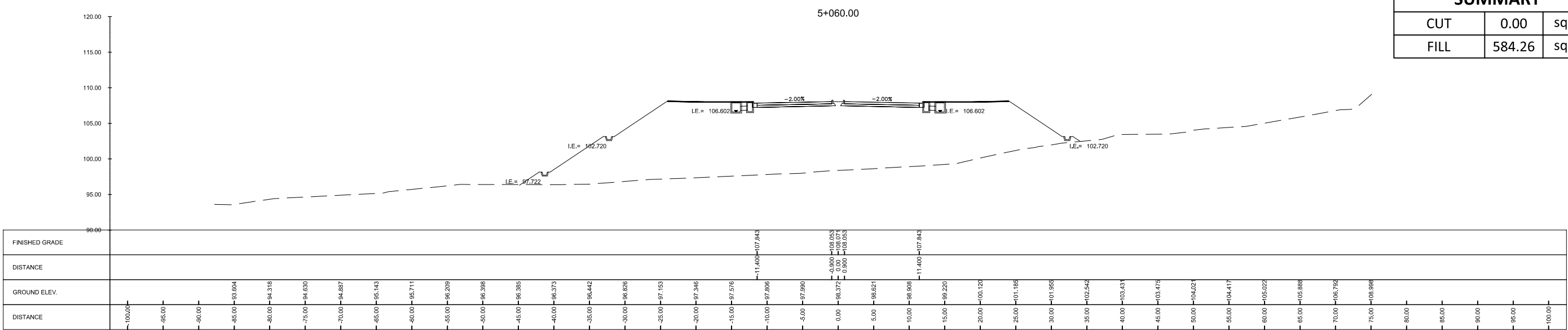

SUMMARY		
CUT	0.00	sq. m.
FILL	561.81	sq. m.

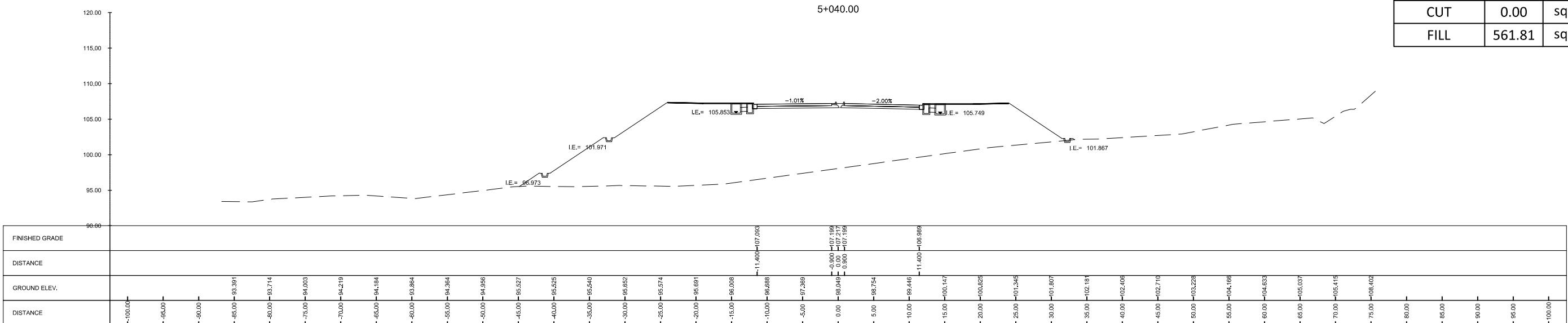

<p>Urban Integrated Consultants, Inc. 100 CORPORATE BLVD., 8 LAMAS STREET, WASH. BLANCA, QUEZON CITY, 1128</p>	SUBMITTED BY EFREN L. DAVID PRESIDENT - UICI DATE: -	 ALBERTO C. CANETE PROJECT MANAGER - UICI DATE: -	 BCDA Checked by: RYAN PAUL S. GALURA PROJECT MANAGER DATE: -	Approved by: JOVITO M. SUNGA OIC - PMD DATE: -	REVISIONS A B C D E F	DATE 	PROJECT TITLE DETAILED ENGINEERING DESIGN OF THE PROPOSED AIRPORT-NCC ACCESS ROAD, MACARTHUR-NCC ACCESS ROAD, MACARTHUR-SCTEX ACCESS ROAD & OLYMPIC VILLAGE ACCESS ROAD SHEET CONTENT AIRPORT TO NCC ACCESS ROAD CROSS SECTION STA. 5+040.00 TO STA. 5+080.00	SCALE 1:500M	DRAWING STATUS FINAL DRAWING	PROJECT CODE -	DRAWING NO. CS-62	SIZE A1
	DATE APPROVED -	DATE REVISED -	REV. -									

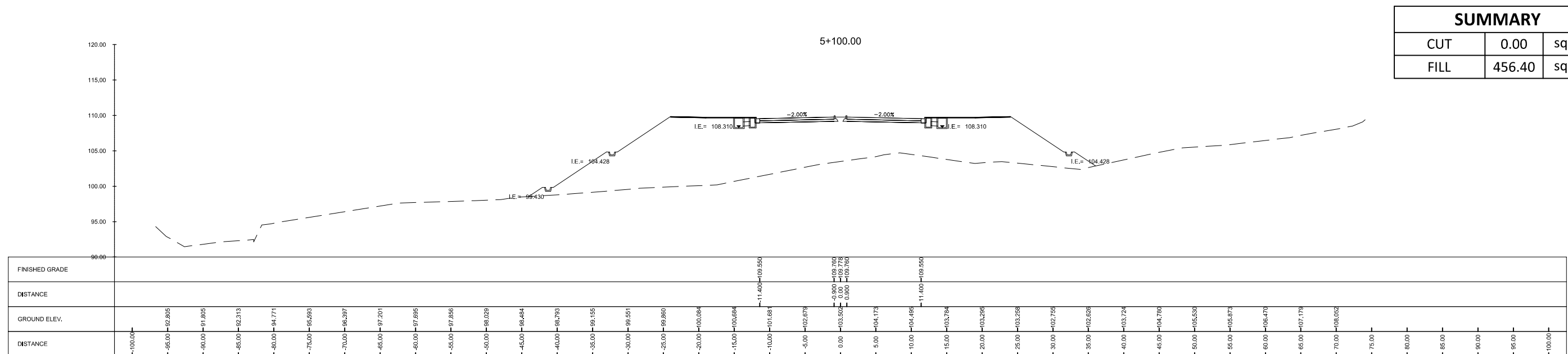
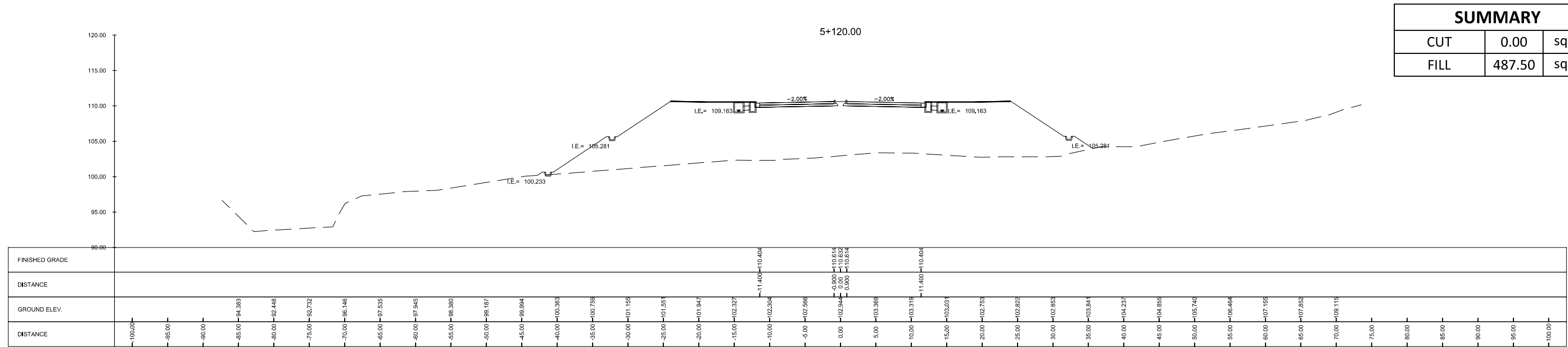
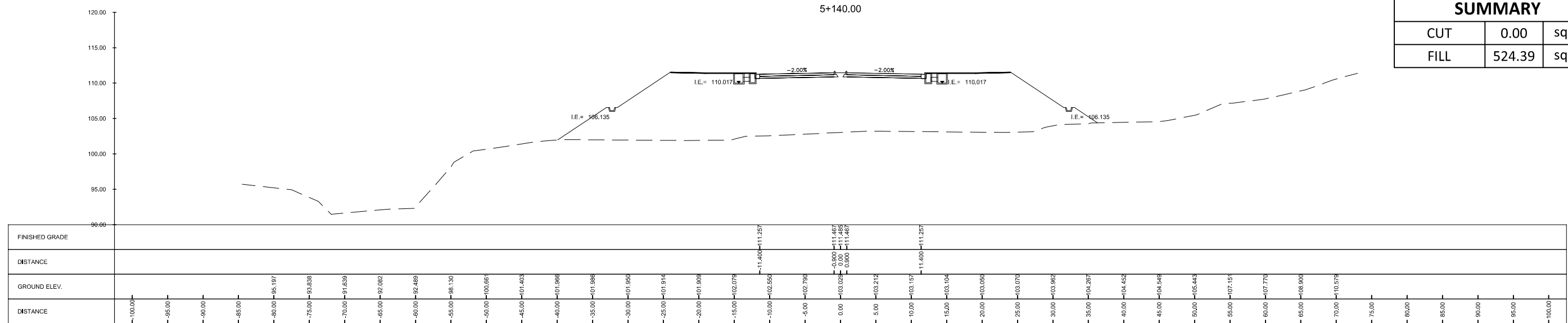

<p>Urban Integrated Consultants, Inc. 100 CORPORATE BLVD., 8 LAMAS STREET, WASH. HILLS, QUEZON CITY, 1108</p>	SUBMITTED BY EFREN L. DAVID PRESIDENT - UICI	 ALBERTO C. CANETE PROJECT MANAGER - UICI	CHECKED BY RYAN PAUL S. GALURA PROJECT MANAGER	APPROVED BY JOVITO M. SUNGA OIC - PMD	REVISIONS A B C D E F	DATE 	PROJECT TITLE DETAILED ENGINEERING DESIGN OF THE PROPOSED AIRPORT-NCC ACCESS ROAD, MACARTHUR-NCC ACCESS ROAD, MACARTHUR-SCTEX ACCESS ROAD & OLYMPIC VILLAGE ACCESS ROAD SHEET CONTENT AIRPORT TO NCC ACCESS ROAD	SCALE 1:500M	DRAWING STATUS FINAL DRAWING	
	DATE: -	DATE: -	DATE: -	DATE: -	STA. 5+100.00 TO STA. 5+140.00	PROJECT CODE -	DRAWING NO. CS-63	SIZE A1	DATE APPROVED -	DATE REVISED -

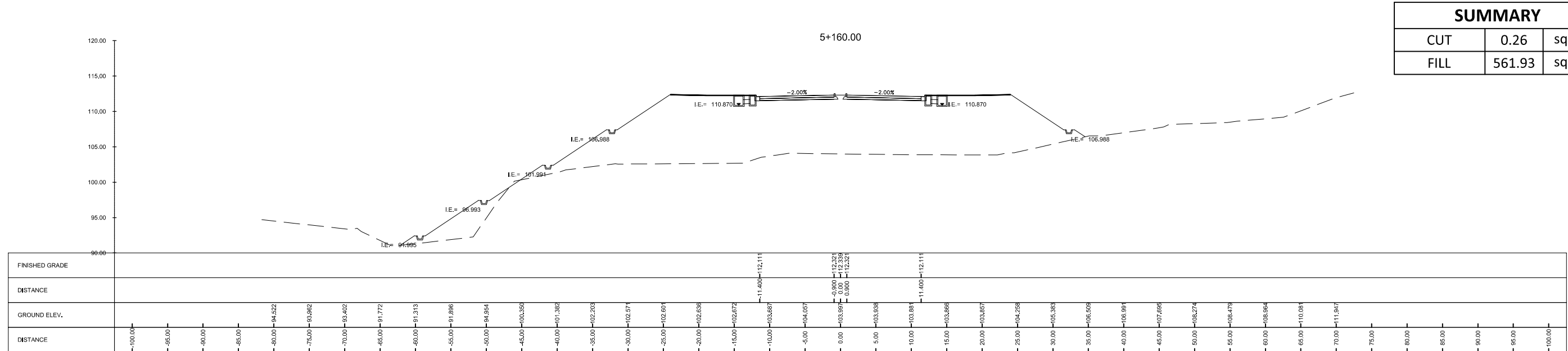
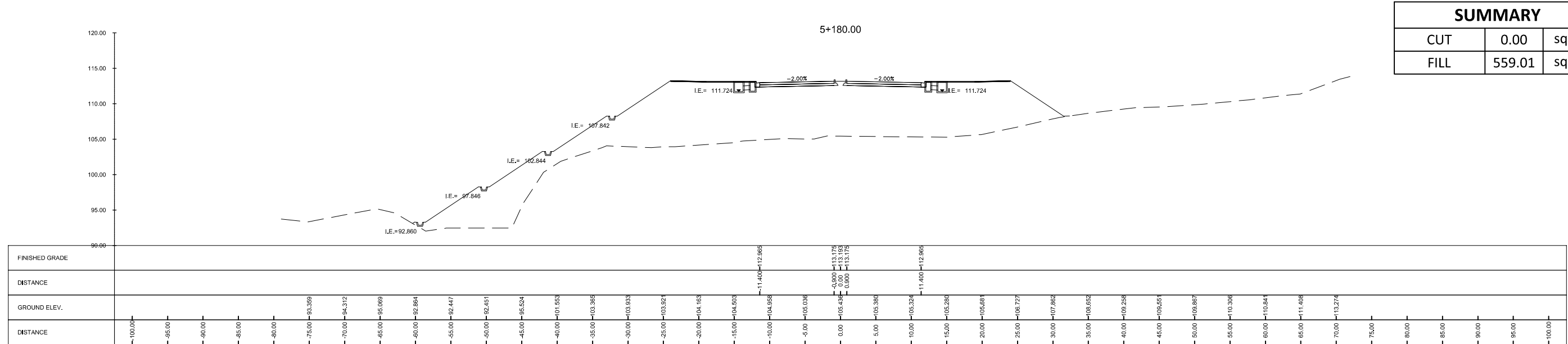
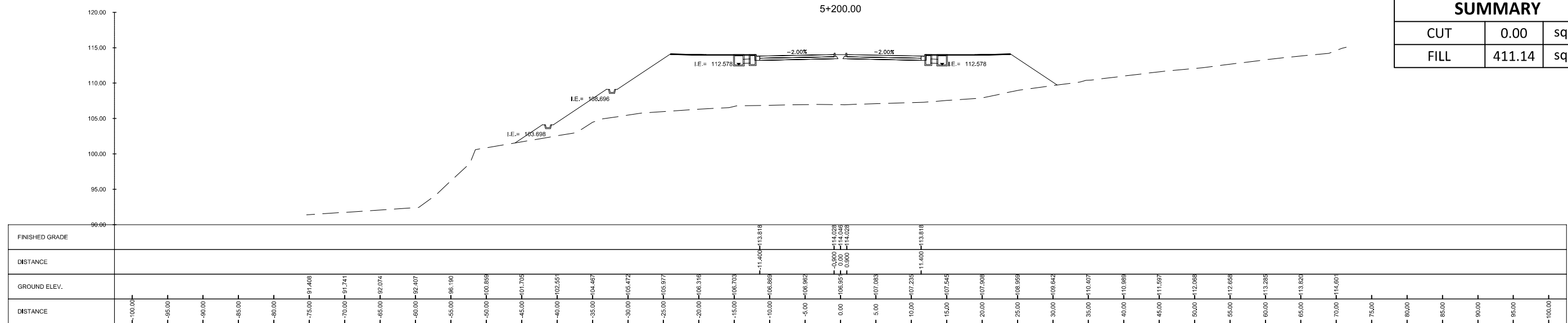

CONSULTANTS UIC CORPORATE BLDG., 8 LAMIG STREET, WASH. HILLTOP, QUEZON CITY, 1128	SUBMITTED BY EFREN L. DAVID PRESIDENT - UIC	CHECKED BY RYAN PAUL S. GALURA PROJECT MANAGER	APPROVED BY ALBERTO C. CANETE PROJECT MANAGER - UIC	REVISIONS A B C D E F	DATE _____	PROJECT TITLE DETAILED ENGINEERING DESIGN OF THE PROPOSED AIRPORT-NCC ACCESS ROAD, MACARTHUR-NCC ACCESS ROAD, MACARTHUR-SCTEX ACCESS ROAD & OLYMPIC VILLAGE ACCESS ROAD SHEET CONTENT AIRPORT TO NCC ACCESS ROAD	SCALE 1:500M	DRAWING STATUS FINAL DRAWING
	DATE: -	DATE: -	DATE: -	DATE: -	DATE APPROVED: - DATE REVISD: - REV: -	PROJECT CODE: - DRAWING NO.: CS-64 SIZE: A1	CROSS SECTION STA. 5+160.00 TO STA. 5+200.00	

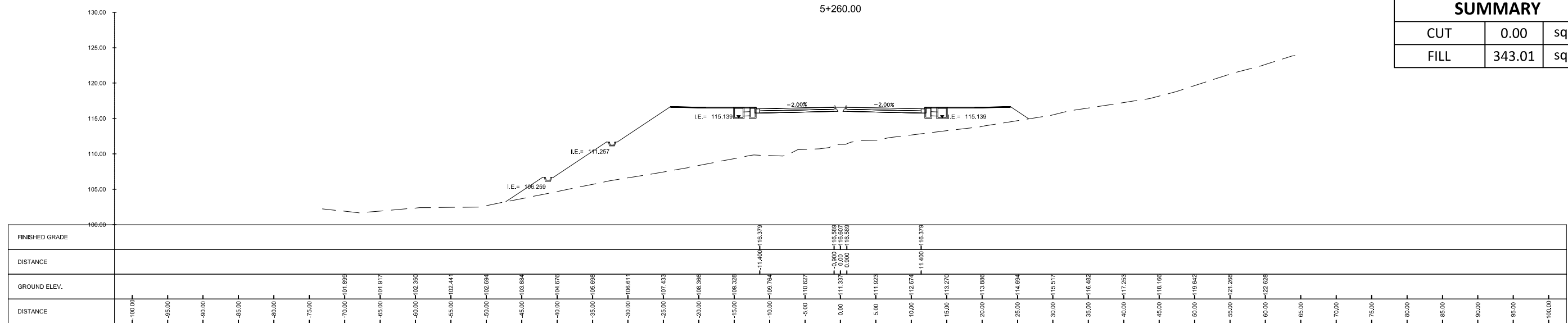

SUMMARY		
CUT	0.00	sq. m.
FILL	343.01	sq. m.

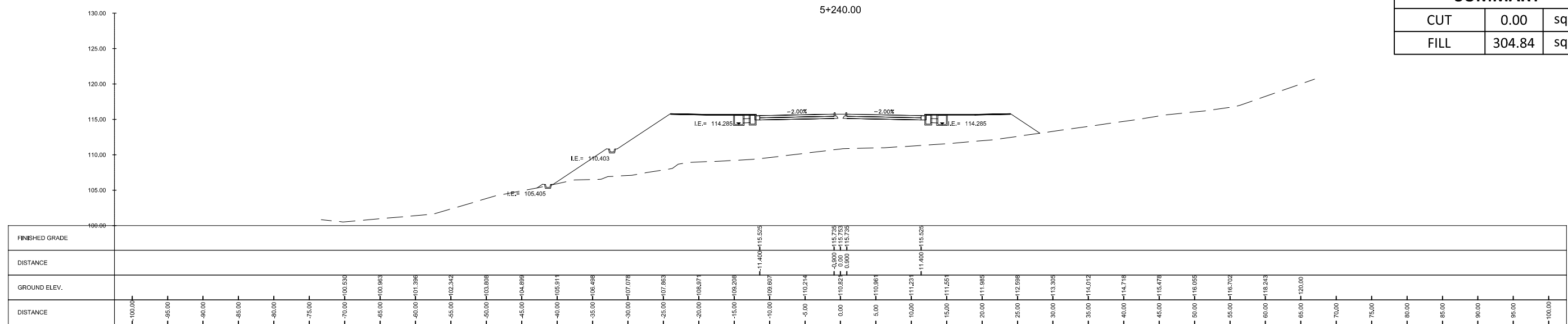

SUMMARY		
CUT	0.00	sq. m.
FILL	304.84	sq. m.

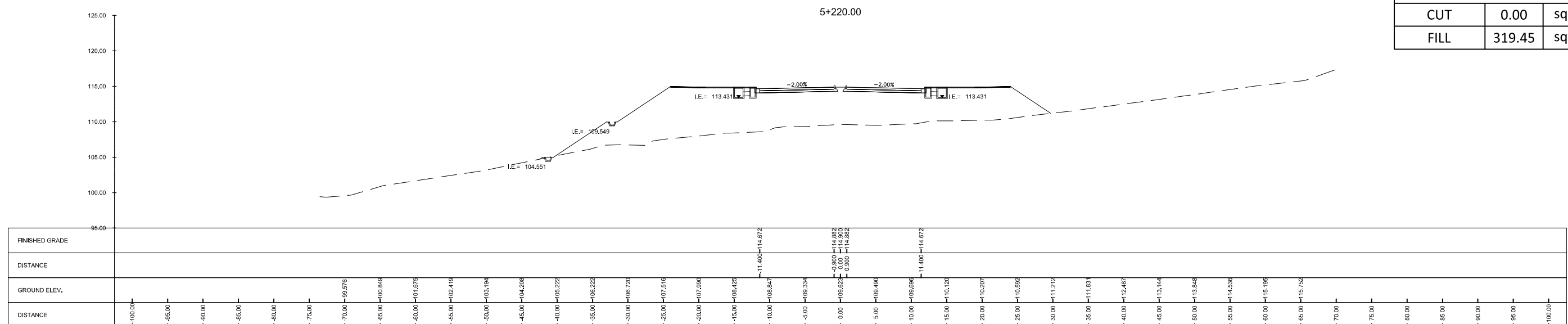

SUMMARY		
CUT	0.00	sq. m.
FILL	319.45	sq. m.

CONSULTANTS

Urban Integrated Consultants, Inc.
100 CORPORATE BLVD., 8 LAMAS STREET, WASH. BLVD., QUEZON CITY, 1120

SUBMITTED BY

EFREN L. DAVID
PRESIDENT - UICI

DATE: -

APPROVED BY

ALBERTO C. CANETE
PROJECT MANAGER - UICI

DATE: -

BCDA

CHECKED BY

RYAN PAUL S. GALURA
PROJECT MANAGER

DATE: -

APPROVED BY

JOVITO M. SUNGA
OIC - PMD

DATE: -

REVISIONS	
A	
B	
C	
D	
E	
F	

DATE	PROJECT TITLE
	DETAILED ENGINEERING DESIGN OF THE PROPOSED AIRPORT-NCC ACCESS ROAD, MACARTHUR-NCC ACCESS ROAD, MACARTHUR-SCTEX ACCESS ROAD & OLYMPIC VILLAGE ACCESS ROAD
	SHEET CONTENT AIRPORT TO NCC ACCESS ROAD
	CROSS SECTION STA. 5+220.00 TO STA. 5+260.00

SCALE	DRAWING STATUS	
1:600M	FINAL DRAWING	
PROJECT CODE	DRAWING NO.	SIZE
-	CS-65	A1
DATE APPROVED	DATE REVISED	REV.
-	-	-

SUMMARY		
CUT	0.00	sq. m.
FILL	635.52	sq. m.

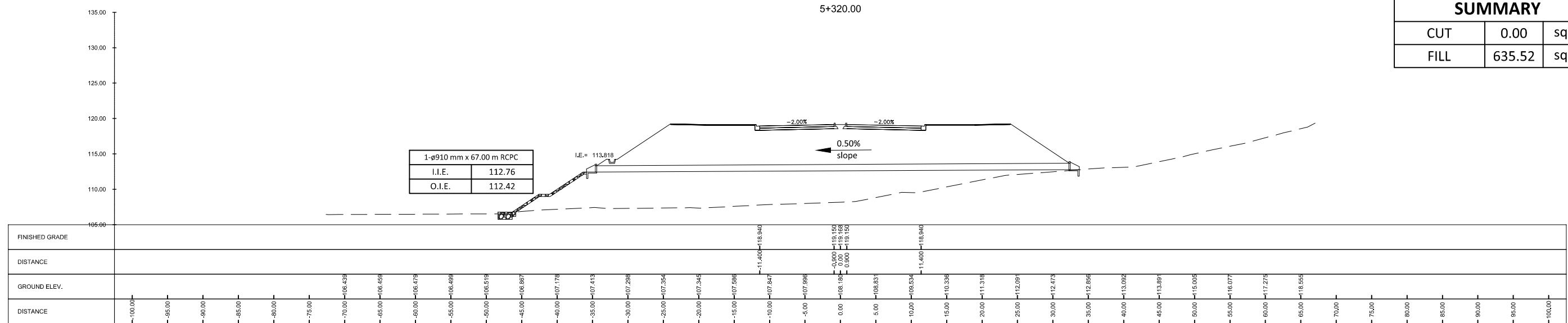

SUMMARY		
CUT	0.00	sq. m.
FILL	579.22	sq. m.

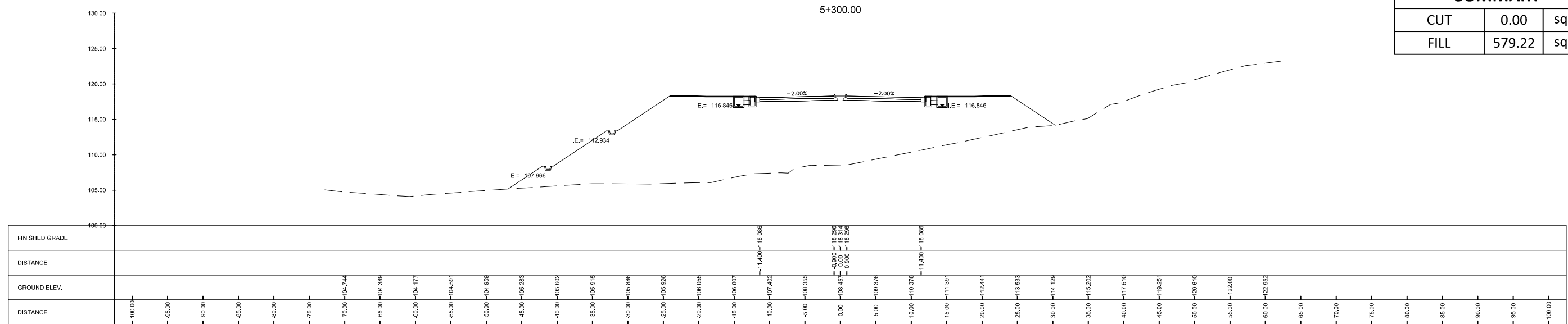

SUMMARY		
CUT	0.00	sq. m.
FILL	503.10	sq. m.

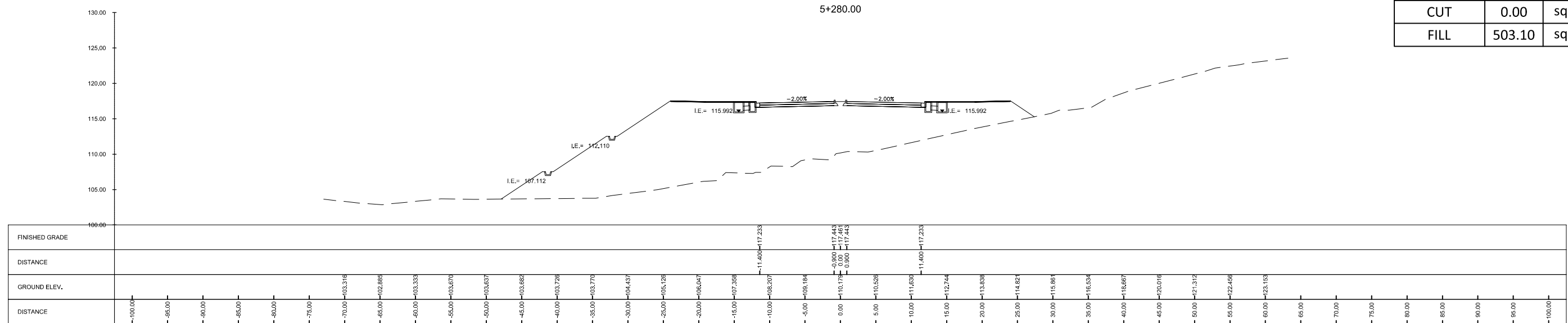

<p>Urban Integrated Consultants, Inc. 100 CORPORATE BLVD., 8 LAMAS STREET, WARD, DAVAO, QUEZON CITY, 1100</p>	SUBMITTED BY EFREN L. DAVID PRESIDENT - UICI DATE: -	 ALBERTO C. CANETE PROJECT MANAGER - UICI DATE: -	 BCDA Development Authority	CHECKED BY RYAN PAUL S. GALURA PROJECT MANAGER DATE: -	APPROVED BY JOVITO M. SUNGA OIC - PMD DATE: -	REVISIONS A B C D E F	DATE 	PROJECT TITLE DETAILED ENGINEERING DESIGN OF THE PROPOSED AIRPORT-NCC ACCESS ROAD, MACARTHUR-NCC ACCESS ROAD, MACARTHUR-SCTEX ACCESS ROAD & OLYMPIC VILLAGE ACCESS ROAD SHEET CONTENT AIRPORT TO NCC ACCESS ROAD CROSS SECTION STA. 5+280.00 TO STA. 5+320.00	SCALE 1:600M	DRAWING STATUS FINAL DRAWING	PROJECT CODE -	DRAWING NO. CS-66	SIZE A1
	DATE APPROVED -	DATE REVISED -	REV. -										

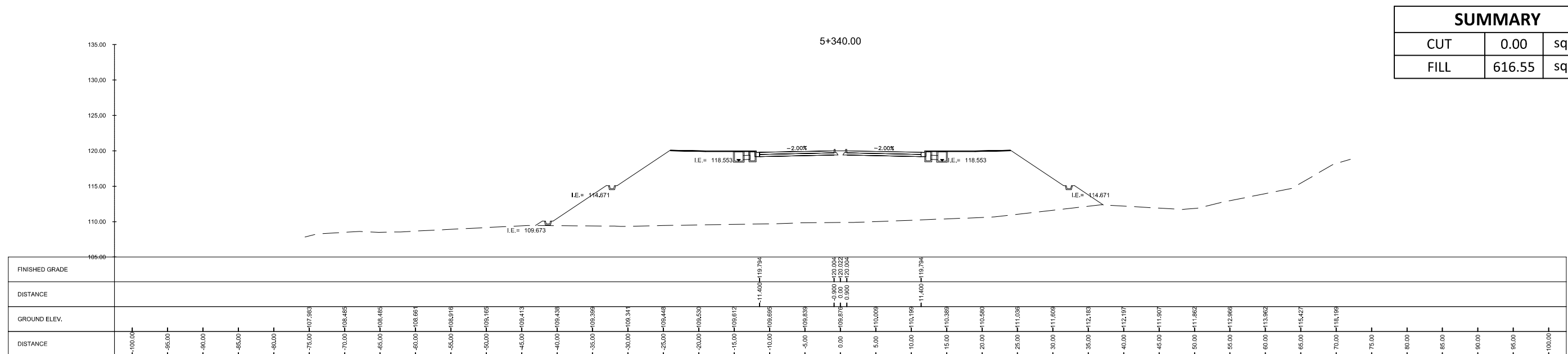
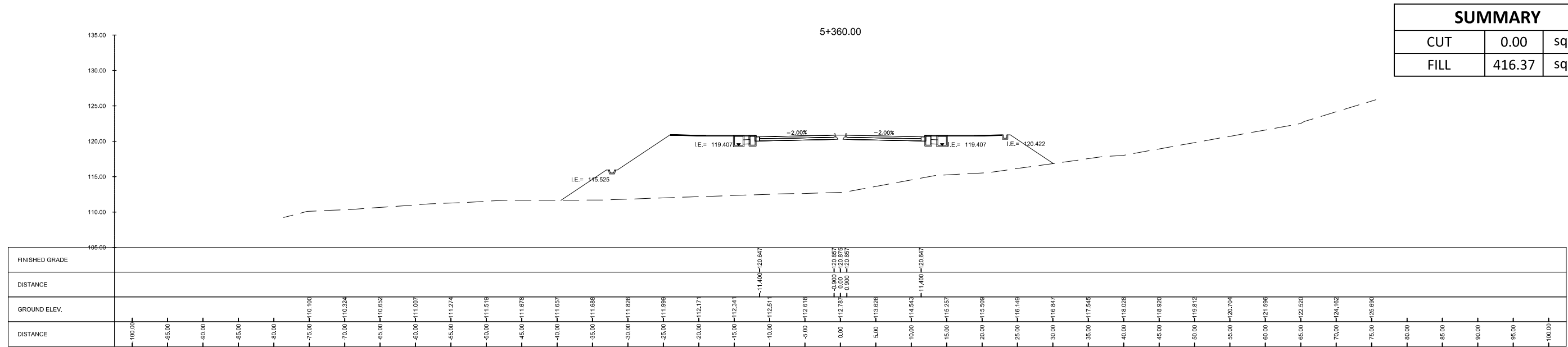
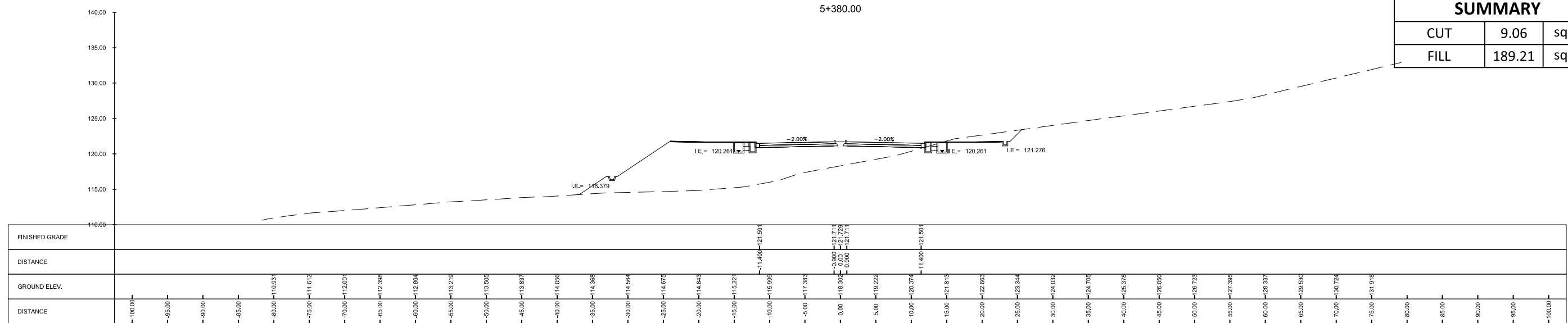

<p>Urban Integrated Consultants, Inc. 150 CORPORATE BLVD., 8 LAMIG STREET, WARD, DAVAO, QUEZON CITY, 1108</p>	SUBMITTED BY EFREN L. DAVID PRESIDENT - UICI	 ALBERTO C. CANETE PROJECT MANAGER - UICI	CHECKED BY RYAN PAUL S. GALURA PROJECT MANAGER	 APPROVED BY JOVITO M. SUNGA OIC - PMD	REVISIONS A B C D E F	DATE 	PROJECT TITLE DETAILED ENGINEERING DESIGN OF THE PROPOSED AIRPORT-NCC ACCESS ROAD, MACARTHUR-NCC ACCESS ROAD, MACARTHUR-SCTEX ACCESS ROAD & OLYMPIC VILLAGE ACCESS ROAD SHEET CONTENT AIRPORT TO NCC ACCESS ROAD	SCALE 1:500M	DRAWING STATUS FINAL DRAWING
	DATE: -	DATE: -	DATE: -	DATE: -	DATE: -	DATE: -	DATE: -	PROJECT CODE -	DRAWING NO. CS-67

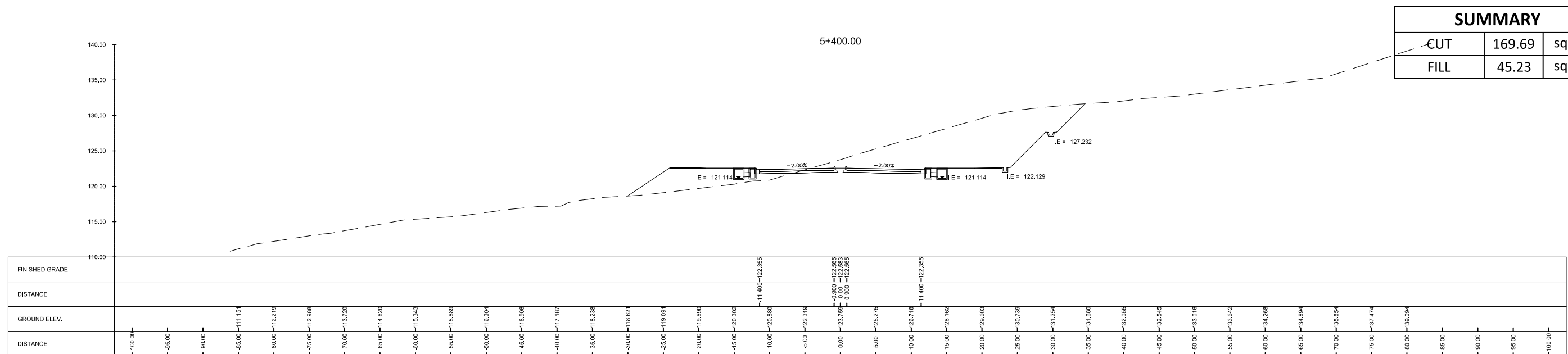
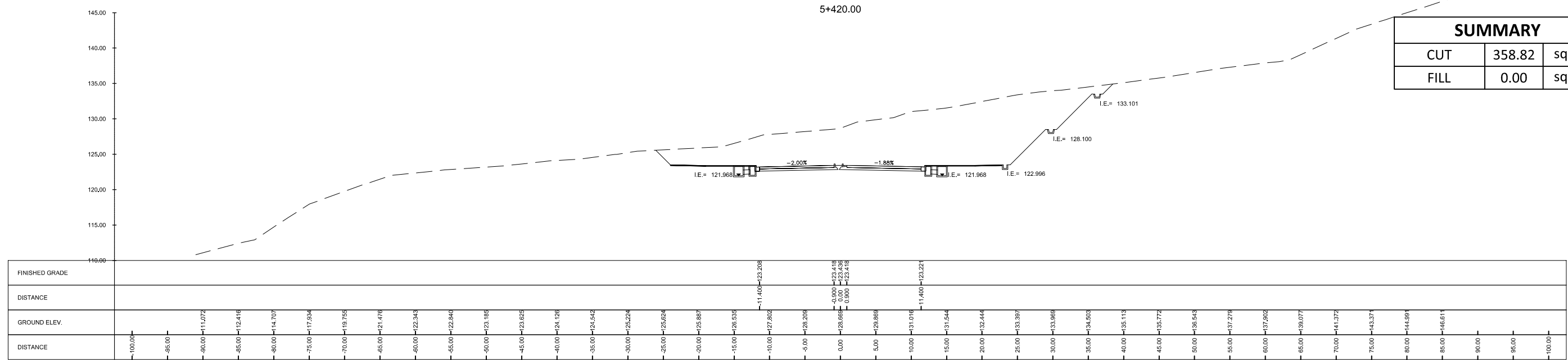
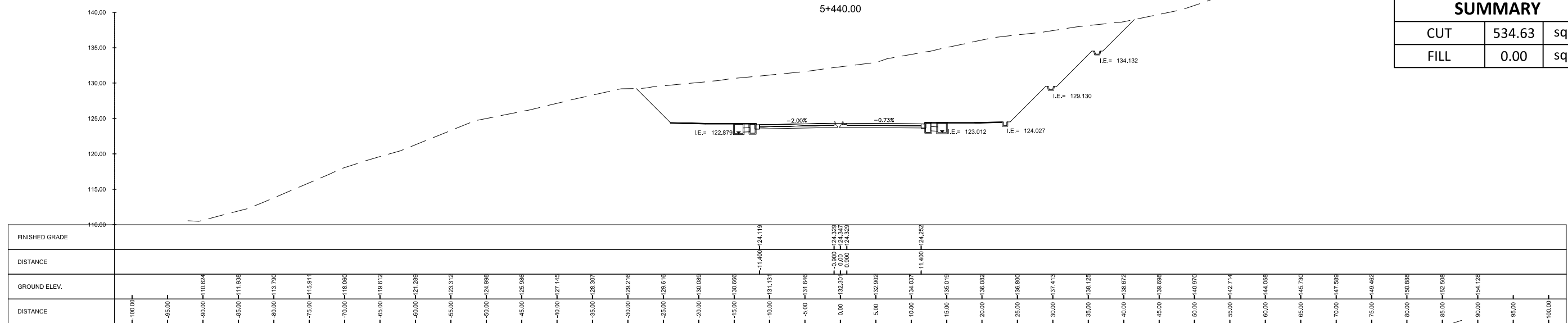

<p>Urban Integrated Consultants, Inc. 100 CORPORATE BLVD., 8 LAMAS STREET, WAPA, DAVAO, QUEZON CITY, 1100</p>	SUBMITTED BY EFREN L. DAVID PRESIDENT - UICI	CHECKED BY RYAN PAUL S. GALURA PROJECT MANAGER	APPROVED BY JOVITO M. SUNGA OIC - PMD	REVISIONS A B C D E F	DATE 	PROJECT TITLE DETAILED ENGINEERING DESIGN OF THE PROPOSED AIRPORT-NCC ACCESS ROAD, MACARTHUR-NCC ACCESS ROAD, MACARTHUR-SCTEX ACCESS ROAD & OLYMPIC VILLAGE ACCESS ROAD SHEET CONTENT AIRPORT TO NCC ACCESS ROAD	SCALE 1:500M	DRAWING STATUS FINAL DRAWING
	DATE: -	DATE: -	DATE: -	DATE: -	STA. 5+400.00 TO STA. 5+440.00	PROJECT CODE -	DRAWING NO. CS-68	SIZE A1

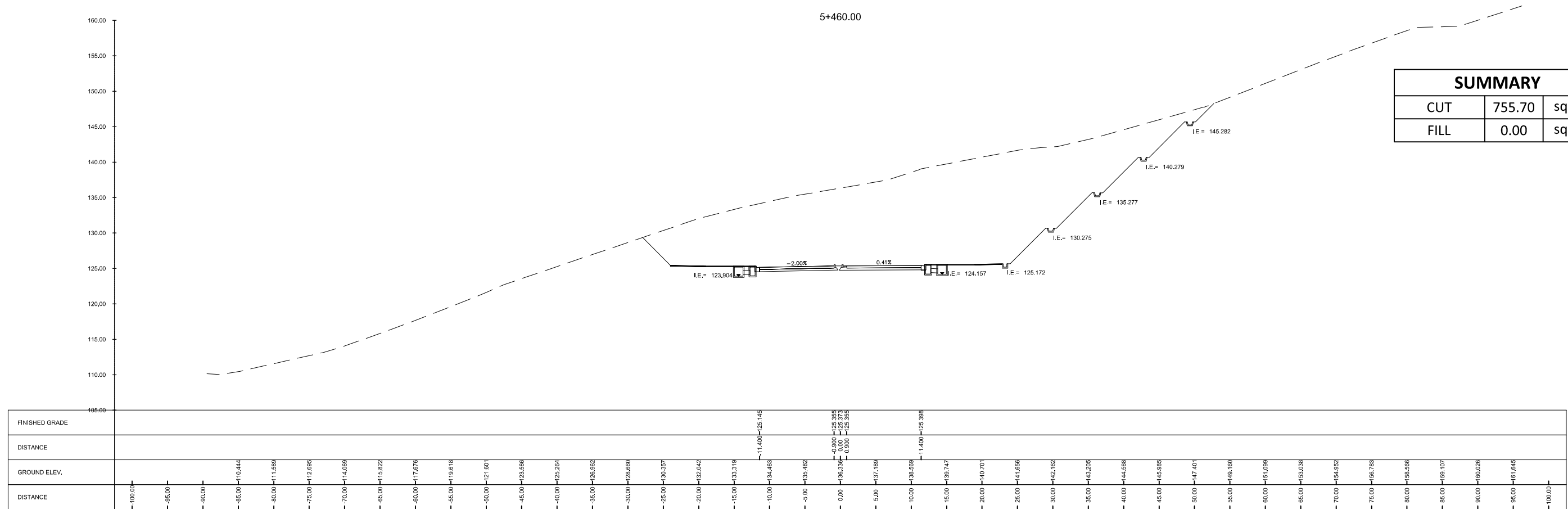
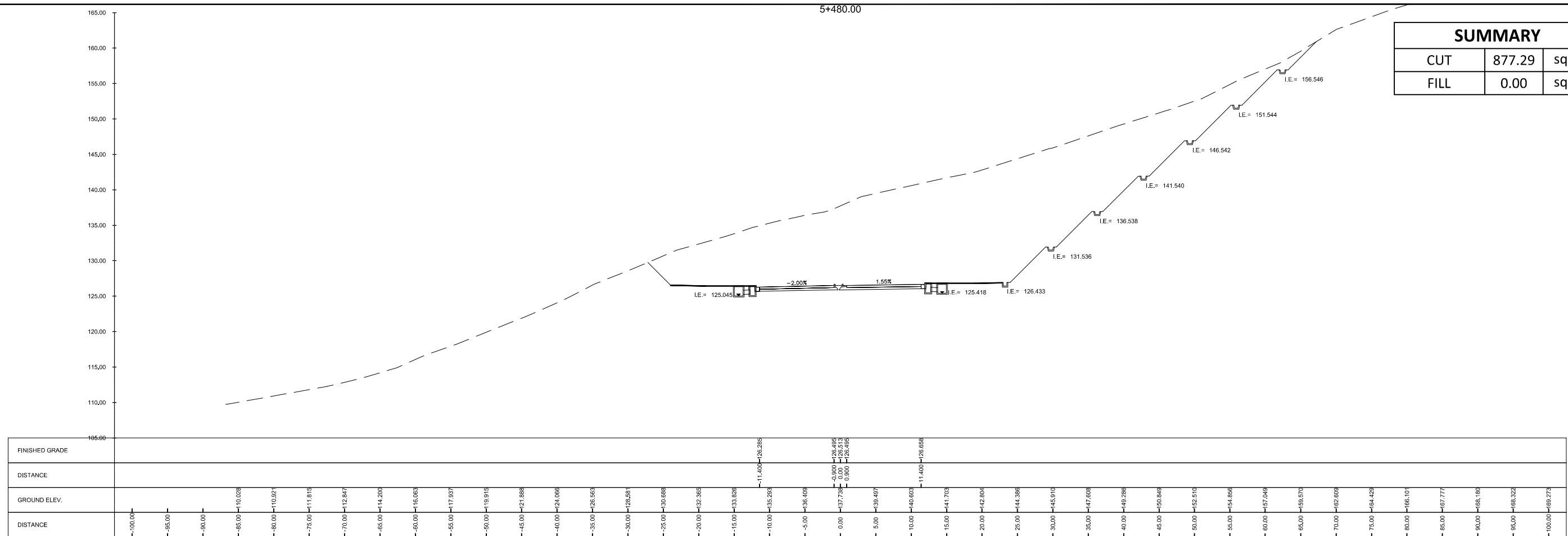

<p>Urban Integrated Consultants, Inc. 150 CORPORATE BLVD., 8 LAMAS STREET, WAPA, BANGAL, QUEZON CITY, 1128</p>	SUBMITTED BY EFREN L. DAVID PRESIDENT - UICI	 ALBERTO C. CANETE PROJECT MANAGER - UICI	CHECKED BY RYAN PAUL S. GALURA PROJECT MANAGER	APPROVED BY JOVITO M. SUNGA OIC - PMD	REVISIONS A B C D E F	DATE 	PROJECT TITLE DETAILED ENGINEERING DESIGN OF THE PROPOSED AIRPORT-NCC ACCESS ROAD, MACARTHUR-NCC ACCESS ROAD, MACARTHUR-SCTEX ACCESS ROAD & OLYMPIC VILLAGE ACCESS ROAD SHEET CONTENT AIRPORT TO NCC ACCESS ROAD	SCALE 1:600M	DRAWING STATUS FINAL DRAWING
	DATE: -	DATE: -	DATE: -	DATE: -	PROJECT CODE -	DRAWING NO. CS-69	SIZE A1	DATE APPROVED -	DATE REVISED -

CROSS SECTION
STA. 5+460.00 TO STA. 5+480.00

SUMMARY		
CUT	131.36	sq. m.
FILL	86.39	sq. m.

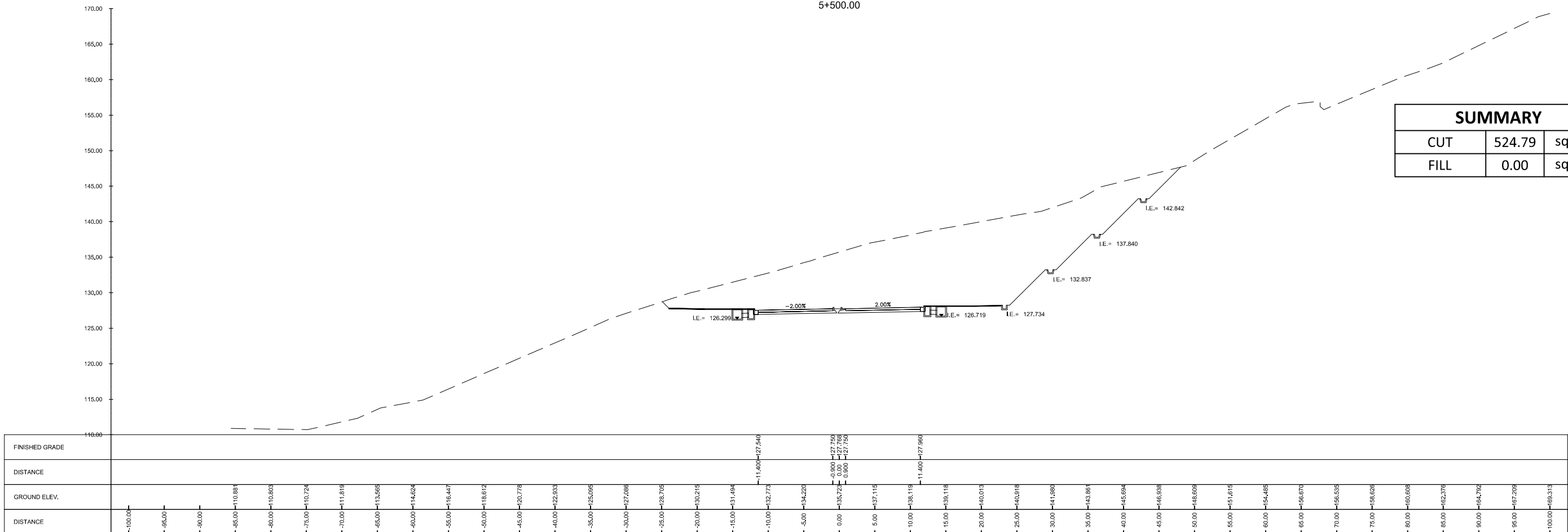
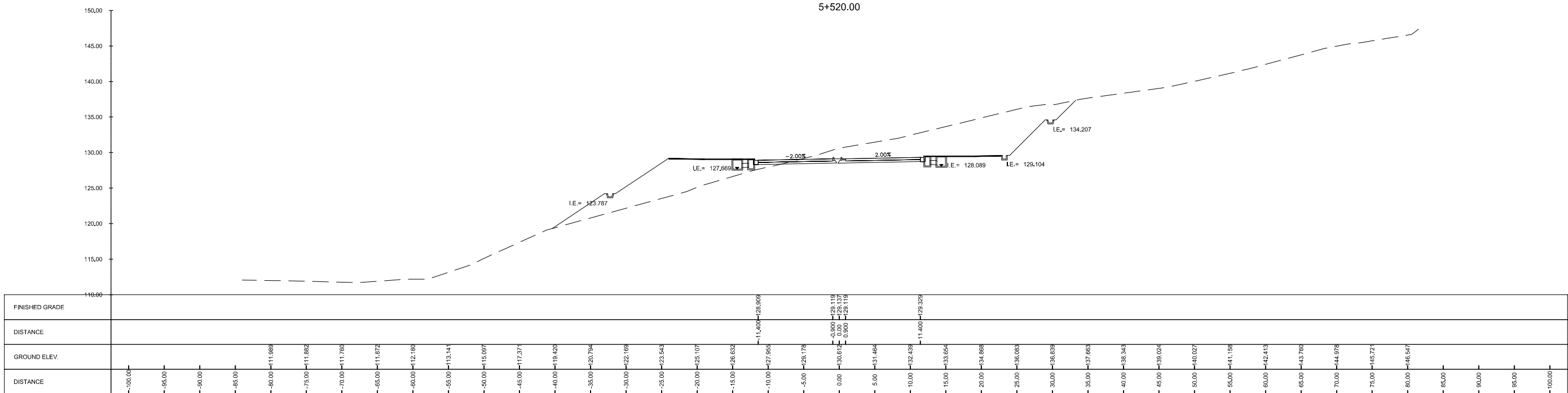

SUMMARY		
CUT	524.79	sq. m.
FILL	0.00	sq. m.

	SUBMITTED BY EFREN L. DAVID PRESIDENT - UICI	CHECKED BY RYAN PAUL S. GALURA PROJECT MANAGER	APPROVED BY JOVITO M. SUNGA OIC - PMD	REVISIONS A B C D E F	DATE 	PROJECT TITLE DETAILED ENGINEERING DESIGN OF THE PROPOSED AIRPORT-NCC ACCESS ROAD, MACARTHUR-NCC ACCESS ROAD, MACARTHUR-SCTEX ACCESS ROAD & OLYMPIC VILLAGE ACCESS ROAD SHEET CONTENT AIRPORT TO NCC ACCESS ROAD CROSS SECTION STA. 5+500.00 TO STA. 5+520.00	SCALE 1:600M	DRAWING STATUS FINAL DRAWING
	DATE: -	DATE: -	DATE: -	DATE: -	DATE APPROVED: - DATE REVISED: - REV.: -	PROJECT CODE -	DRAWING NO. CS-70	SIZE A1

SUMMARY		
CUT	2.41	sq. m.
FILL	399.19	sq. m.

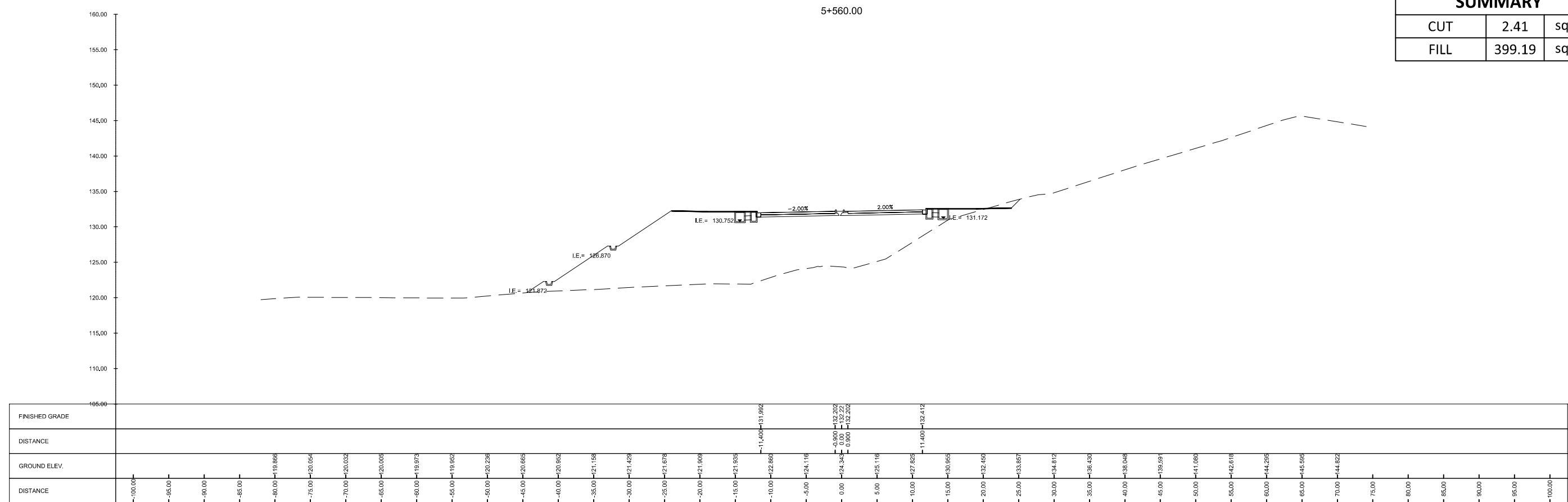

SUMMARY		
CUT	5.20	sq. m.
FILL	483.98	sq. m.

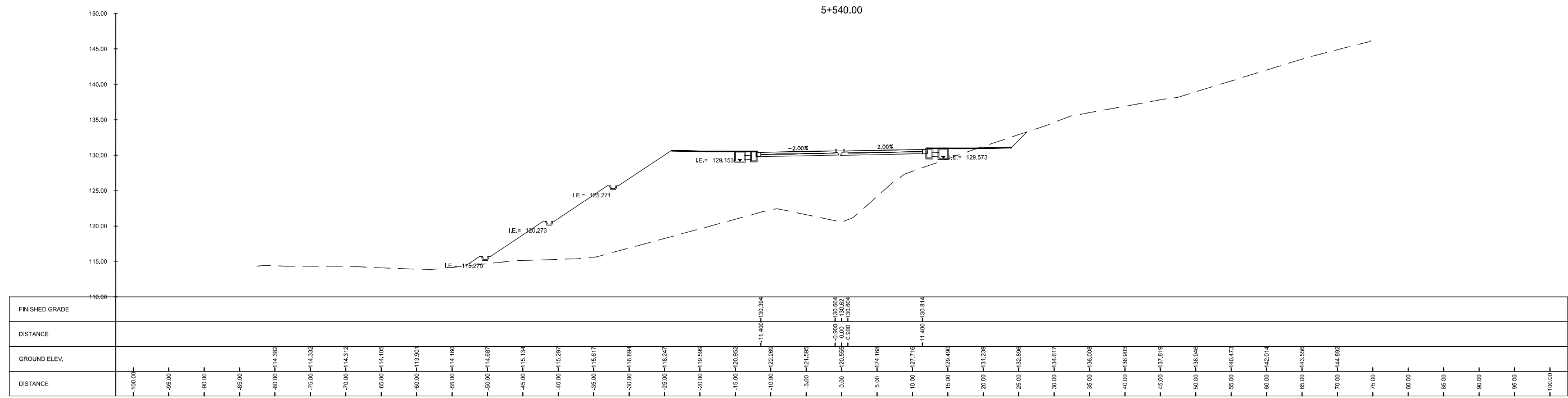

<p>180 CORPORATE BLVD., 8 LAMAR STREET, WASH., D.C. 20004</p>	SUBMITTED BY EFREN L. DAVID PRESIDENT - UICI	 ALBERTO C. CANETE PROJECT MANAGER - UICI		REVISIONS A B C D E F	DATE 	PROJECT TITLE DETAILED ENGINEERING DESIGN OF THE PROPOSED AIRPORT-NCC ACCESS ROAD, MACARTHUR-NCC ACCESS ROAD, MACARTHUR-SCTEX ACCESS ROAD & OLYMPIC VILLAGE ACCESS ROAD SHEET CONTENT AIRPORT TO NCC ACCESS ROAD	SCALE 1:600M	DRAWING STATUS FINAL DRAWING
	CHECKED BY RYAN PAUL S. GALURA PROJECT MANAGER	APPROVED BY JOVITO M. SUNGA OIC - PMD	DATE 	PROJECT CODE -	DRAWING NO. CS-71	SIZE A1	DATE APPROVED 	DATE REVISID

SUMMARY		
CUT	0.22	sq. m.
FILL	56.72	sq. m.

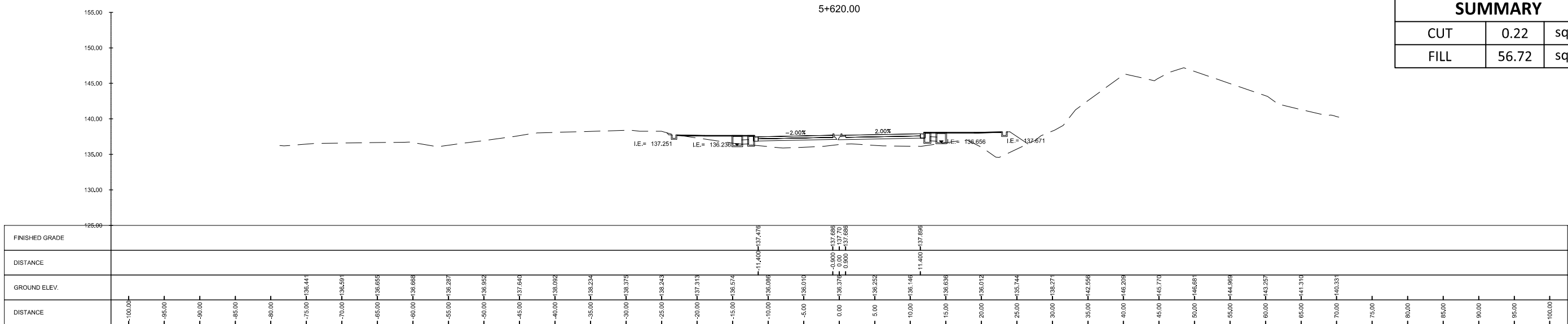

SUMMARY		
CUT	10.67	sq. m.
FILL	87.36	sq. m.

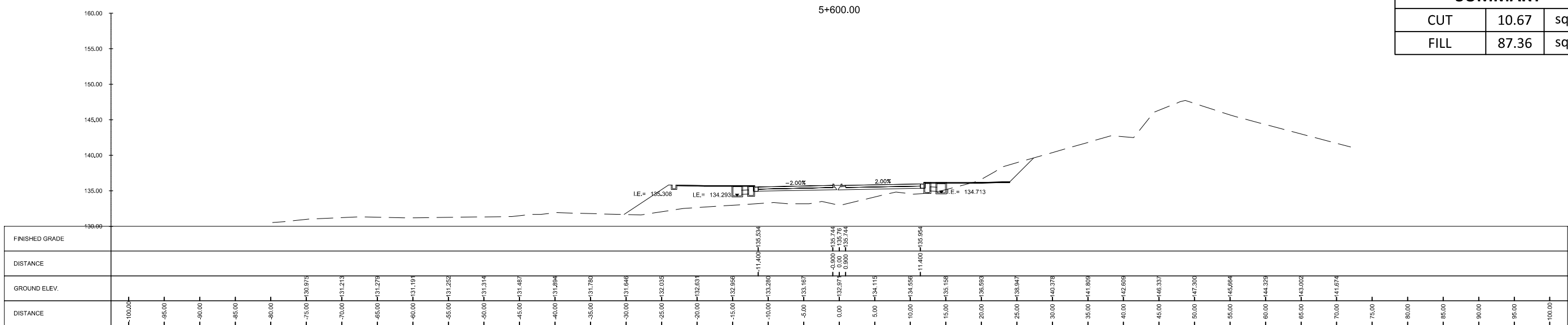

SUMMARY		
CUT	16.49	sq. m.
FILL	146.79	sq. m.

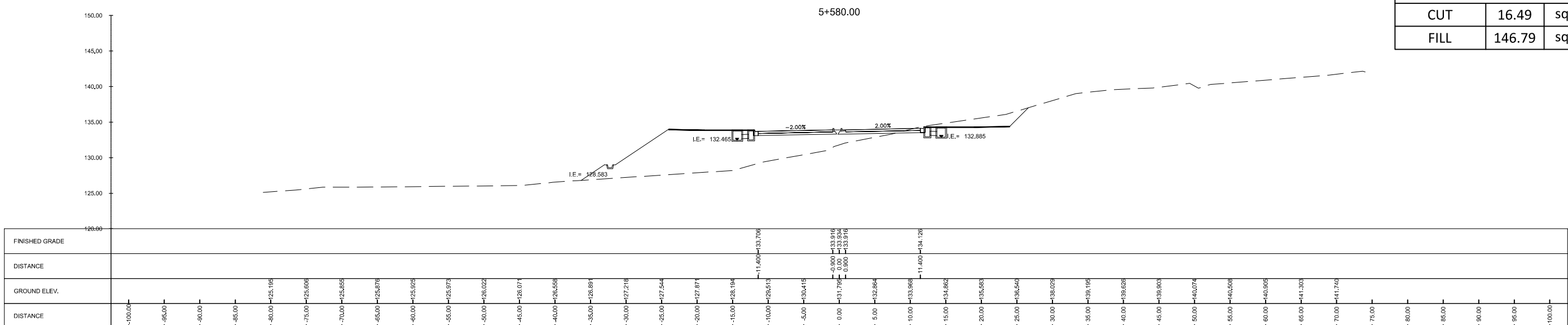

<p>URBAN INTEGRATED CONSULTANTS, INC. 180 CORPORATE BLVD., 8 LAMON STREET, WAPA, OKLAHOMA CITY, OK 73106</p>	SUBMITTED BY EFREN L. DAVID PRESIDENT - UICI DATE: -	 ALBERTO C. CANETE PROJECT MANAGER - UICI DATE: -	 BCDA BUREAU OF COMMUNITY DEVELOPMENT AND ECONOMIC GROWTH	CHECKED BY RYAN PAUL S. GALURA PROJECT MANAGER DATE: -	APPROVED BY JOVITO M. SUNGA OIC - PMD DATE: -	REVISIONS A B C D E F	DATE 	PROJECT TITLE DETAILED ENGINEERING DESIGN OF THE PROPOSED AIRPORT-NCC ACCESS ROAD, MACARTHUR-NCC ACCESS ROAD, MACARTHUR-SCTEX ACCESS ROAD & OLYMPIC VILLAGE ACCESS ROAD SHEET CONTENT AIRPORT TO NCC ACCESS ROAD CROSS SECTION STA. 5+580.00 TO STA. 5+620.00	SCALE 1:600M	DRAWING STATUS FINAL DRAWING	PROJECT CODE -	DRAWING NO. CS-72	SIZE A1	DATE APPROVED -	DATE REVISED -	REV. -
	CONSULTANTS															

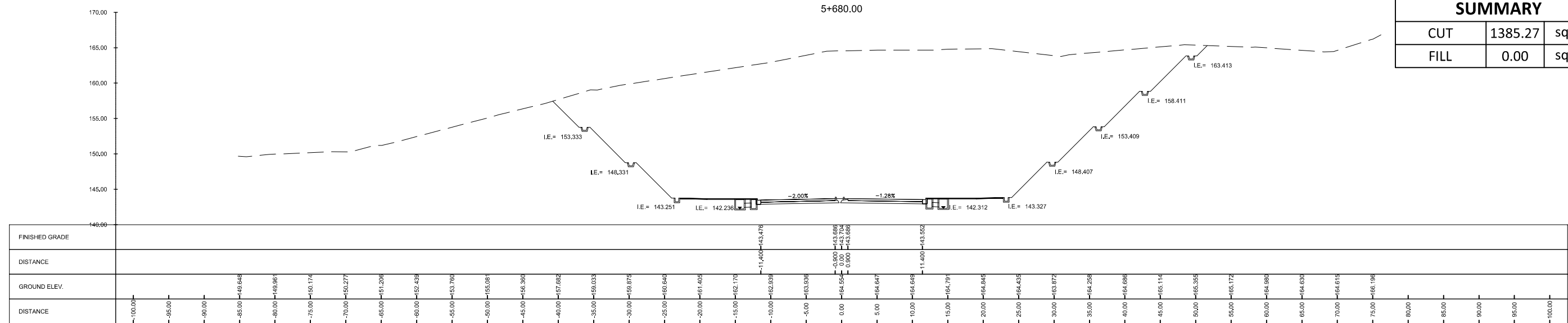

SUMMARY		
CUT	1385.27	sq. m.
FILL	0.00	sq. m.

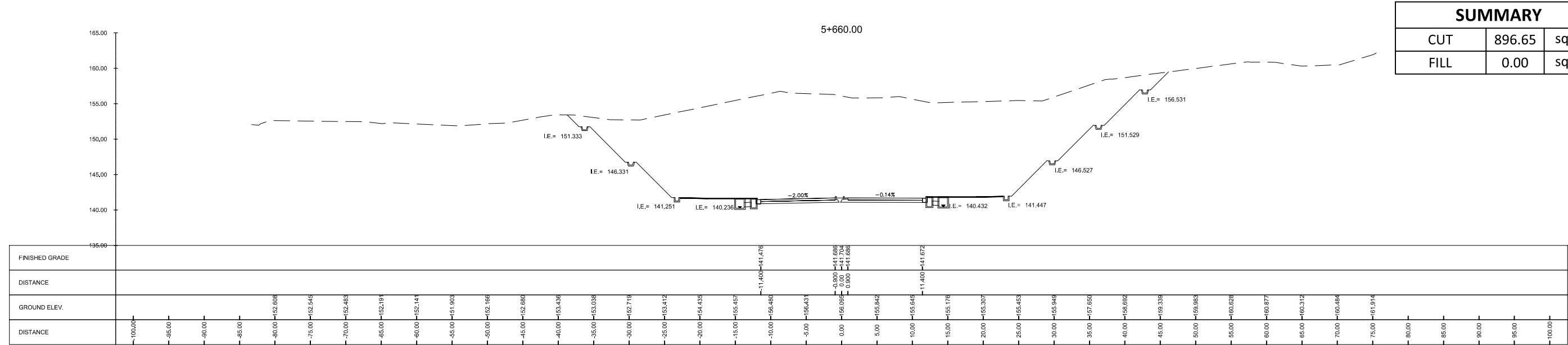

SUMMARY		
CUT	896.65	sq. m.
FILL	0.00	sq. m.

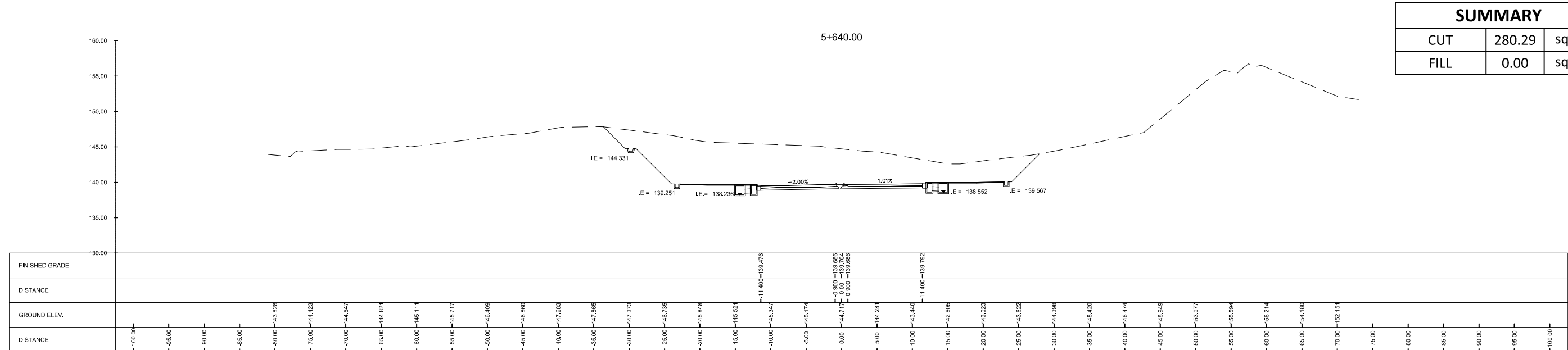

SUMMARY		
CUT	280.29	sq. m.
FILL	0.00	sq. m.

<p>URBAN INTEGRATED CONSULTANTS, INC. 180 CORPORATE BLVD., 8 LAMAR STREET, WASH, OREGON CITY, 1138</p>	SUBMITTED BY EFREN L. DAVID PRESIDENT - UICI DATE: -	 ALBERTO C. CANETE PROJECT MANAGER - UICI DATE: -	 BCDA BUREAU OF COMMUNITY DEVELOPMENT AND PLANNING CHECKED BY RYAN PAUL S. GALURA PROJECT MANAGER DATE: -	APPROVED BY JOVITO M. SUNGA OIC - PMD DATE: -	REVISIONS A B C D E F	DATE 	PROJECT TITLE DETAILED ENGINEERING DESIGN OF THE PROPOSED AIRPORT-NCC ACCESS ROAD, MACARTHUR-NCC ACCESS ROAD, MACARTHUR-SCTEX ACCESS ROAD & OLYMPIC VILLAGE ACCESS ROAD SHEET CONTENT AIRPORT TO NCC ACCESS ROAD CROSS SECTION STA. 5+640.00 TO STA. 5+680.00	SCALE 1:600M	DRAWING STATUS FINAL DRAWING
	PROJECT CODE -	DRAWING NO. CS-73	SIZE A1	DATE APPROVED -	DATE REVISED -	REV. -			

SUMMARY		
CUT	1392.05	sq. m.
FILL	0.00	sq. m.

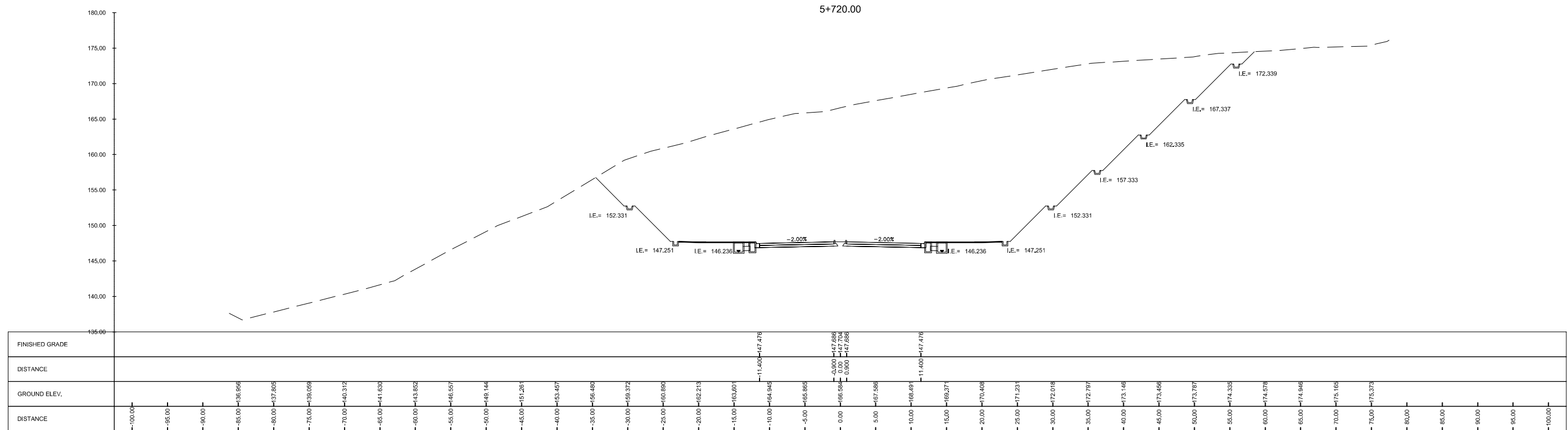

SUMMARY		
CUT	1327.20	sq. m.
FILL	0.00	sq. m.

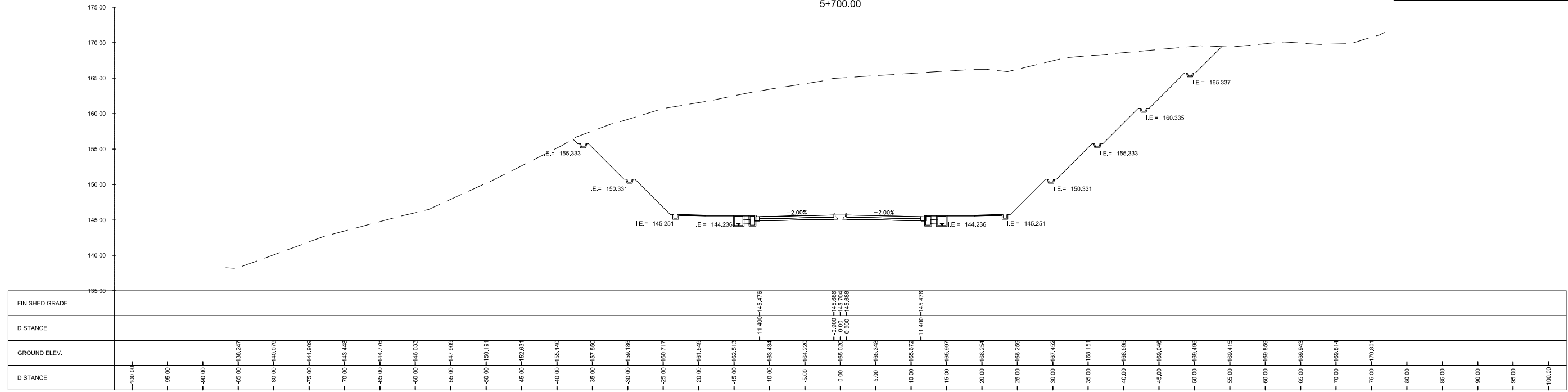

<p>Urban Integrated Consultants, Inc. 160 CORPORATE BLVD., 8 LAMAS STREET, WASH. BLANCA, QUEZON CITY, 1128</p>	SUBMITTED BY EFREN L. DAVID PRESIDENT - UICI DATE: -	 ALBERTO C. CANETE PROJECT MANAGER - UICI DATE: -	 CHECKED BY RYAN PAUL S. GALURA PROJECT MANAGER DATE: -	APPROVED BY JOVITO M. SUNGA OIC - PMD DATE: -	REVISIONS A B C D E F	DATE 	PROJECT TITLE DETAILED ENGINEERING DESIGN OF THE PROPOSED AIRPORT-NCC ACCESS ROAD, MACARTHUR-NCC ACCESS ROAD, MACARTHUR-SCTEX ACCESS ROAD & OLYMPIC VILLAGE ACCESS ROAD SHEET CONTENT AIRPORT TO NCC ACCESS ROAD CROSS SECTION STA. 5+700.00 TO STA. 5+720.00	SCALE 1:500M	DRAWING STATUS FINAL DRAWING	PROJECT CODE -	DRAWING NO. CS-74	SIZE A1
	DATE APPROVED -	DATE REVISED -	REV. -									

SUMMARY		
CUT	1777.41	sq. m.
FILL	0.00	sq. m.

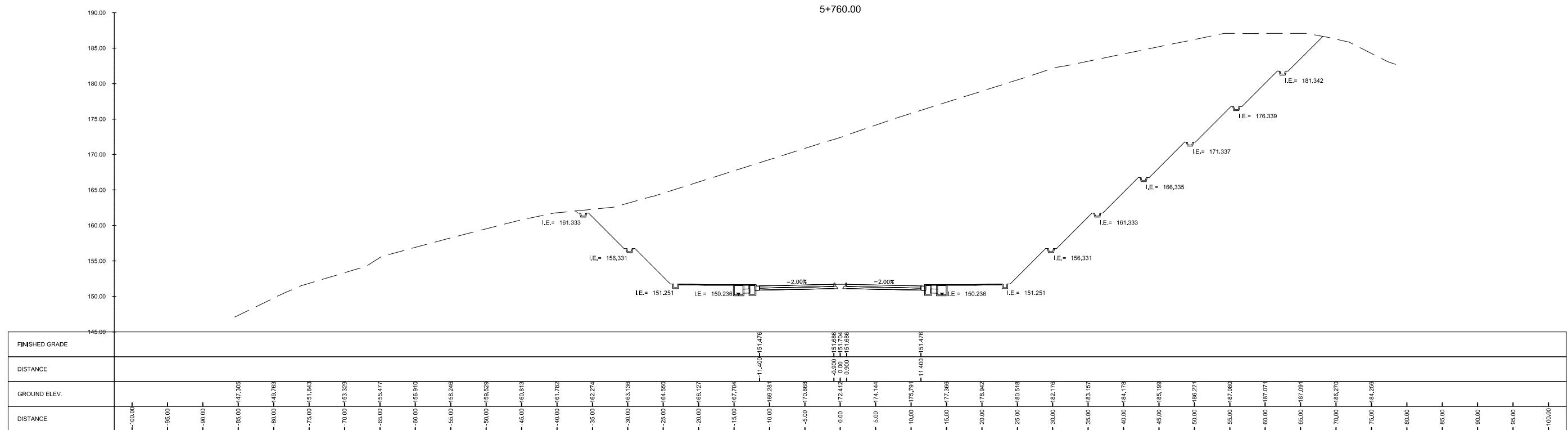

SUMMARY		
CUT	1580.76	sq. m.
FILL	0.00	sq. m.

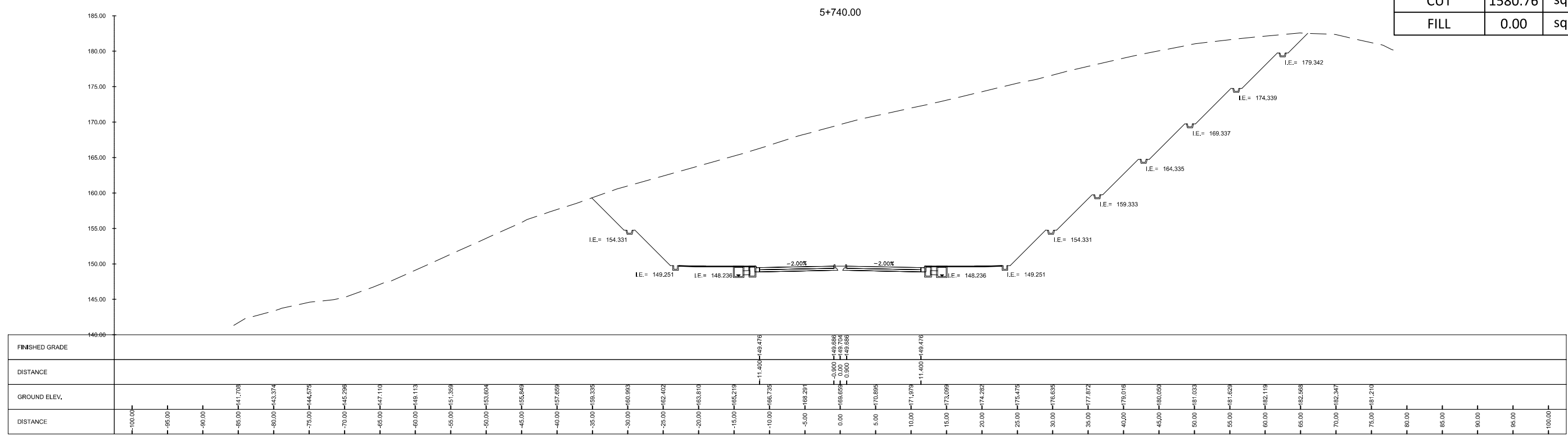

CONSULTANTS

Urban Integrated Consultants, Inc.
110 CORPORATE BLVD., 8 LAROS STREET, WAPA, BUNRAO, QUEZON CITY, 1128

SUBMITTED BY

EFREN L. DAVID
PRESIDENT - UICI

DATE: -

APPROVED BY

ALBERTO C. CANETE
PROJECT MANAGER - UICI

DATE: -

BCDA

CHECKED BY

RYAN PAUL S. GALURA
PROJECT MANAGER

DATE: -

APPROVED BY

JOVITO M. SUNGA
OIC - PMD

DATE: -

REVISIONS	DATE
A	
B	
C	
D	
E	
F	

PROJECT TITLE	SCALE	DRAWING STATUS
DETAILED ENGINEERING DESIGN OF THE PROPOSED AIRPORT-NCC ACCESS ROAD, MACARTHUR-NCC ACCESS ROAD, MACARTHUR-SCTEX ACCESS ROAD & OLYMPIC VILLAGE ACCESS ROAD	1:500M	FINAL DRAWING
SHEET CONTENT AIRPORT TO NCC ACCESS ROAD		
CROSS SECTION STA. 5+740.00 TO STA. 5+760.00		

PROJECT CODE	DRAWING NO.	SIZE
-	CS-75	A1
DATE APPROVED	DATE REVISED	REV.
-	-	-

SUMMARY		
CUT	2137.07	sq. m.
FILL	0.00	sq. m.

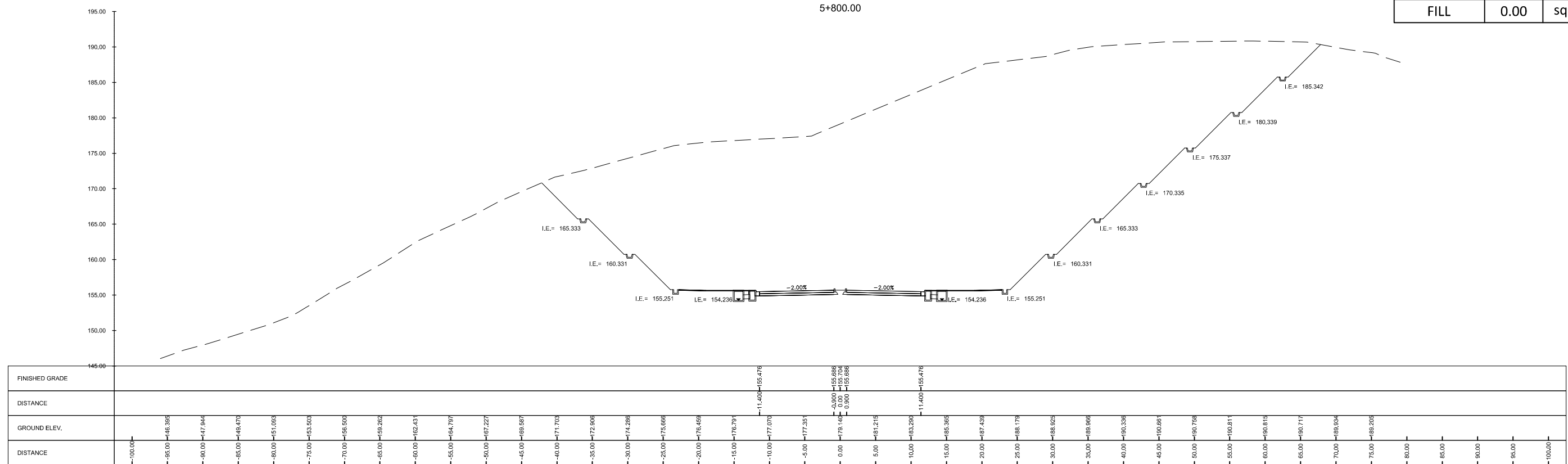

SUMMARY		
CUT	1954.23	sq. m.
FILL	0.00	sq. m.

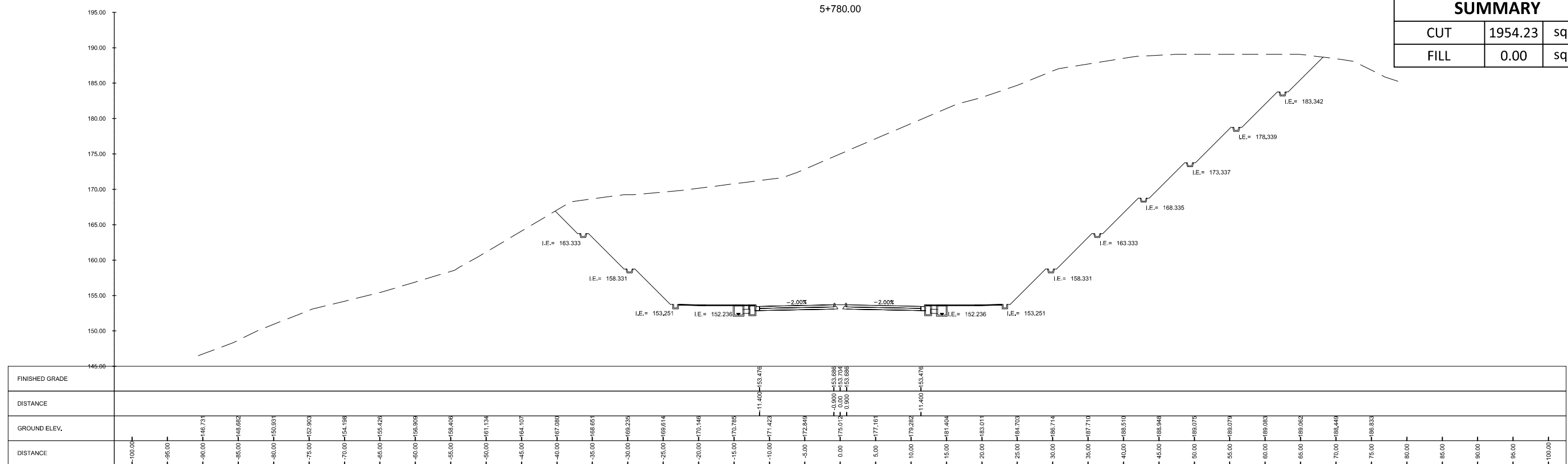

 150 CORPORATE BLVD., 8 LAROS STREET, WASH. BLVD., QUEZON CITY, 1108	SUBMITTED BY EFREN L. DAVID PRESIDENT - UICI	 ALBERTO C. CANETE PROJECT MANAGER - UICI	CHECKED BY RYAN PAUL S. GALURA PROJECT MANAGER	APPROVED BY JOVITO M. SUNGA OIC - PMD	REVISIONS A B C D E F	DATE 	PROJECT TITLE DETAILED ENGINEERING DESIGN OF THE PROPOSED AIRPORT-NCC ACCESS ROAD, MACARTHUR-NCC ACCESS ROAD, MACARTHUR-SCTEX ACCESS ROAD & OLYMPIC VILLAGE ACCESS ROAD SHEET CONTENT AIRPORT TO NCC ACCESS ROAD CROSS SECTION STA. 5+780.00 TO STA. 5+800.00	SCALE 1:500M	DRAWING STATUS FINAL DRAWING	PROJECT CODE -	DRAWING NO. CS-76	SIZE A1
	DATE: -	DATE: -	DATE: -	DATE: -	DATE: -	DATE APPROVED -	DATE REVISED -	REV. -				

SUMMARY		
CUT	2311.49	sq. m.
FILL	0.00	sq. m.

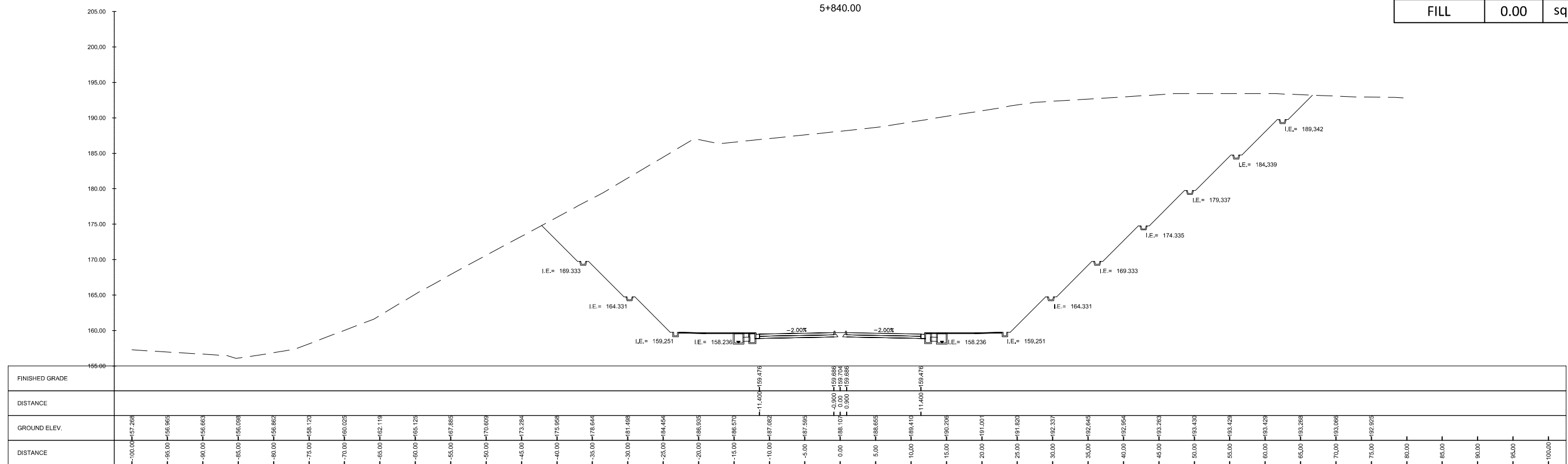

SUMMARY		
CUT	2244.04	sq. m.
FILL	0.00	sq. m.

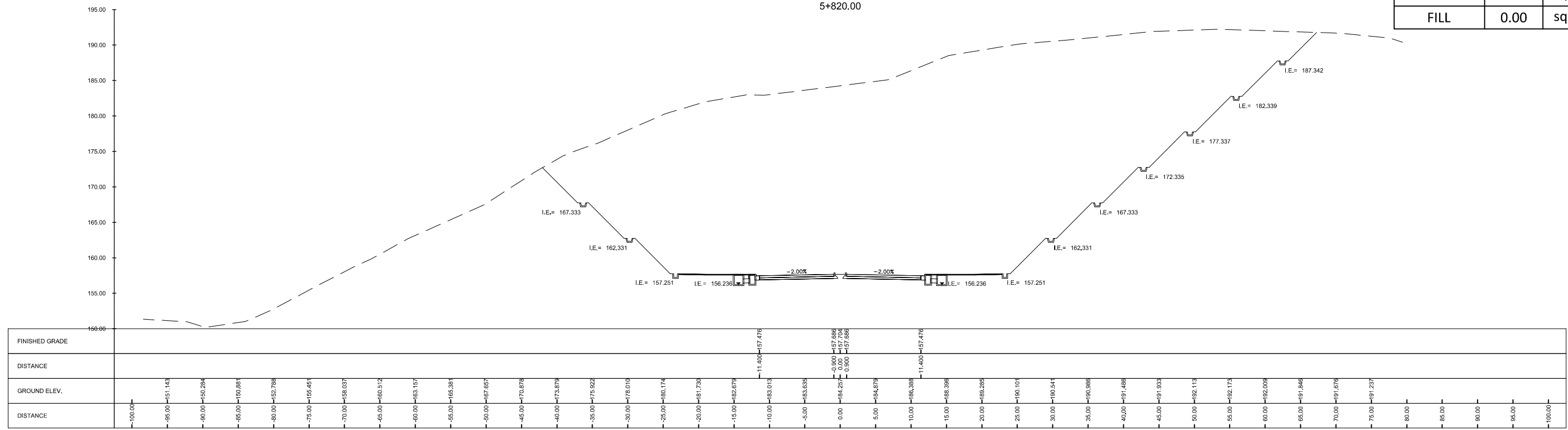

<p>Urban Integrated Consultants, Inc. 150 CORPORATE BLVD., 8 LAROS STREET, WAPA, MANILA, QUEZON CITY, 1128</p>	<p>SUBMITTED BY</p> <p>EFREN L. DAVID PRESIDENT - UICI</p> <p>DATE: -</p>	<p>APPROVED BY</p> <p>ALBERTO C. CANETE PROJECT MANAGER - UICI</p> <p>DATE: -</p>	<p>BCDA</p> <p>CHECKED BY</p> <p>RYAN PAUL S. GALURA PROJECT MANAGER</p> <p>DATE: -</p>	<p>APPROVED BY</p> <p>JOVITO M. SUNGA OIC - PMD</p> <p>DATE: -</p>	<p>REVISIONS</p> <table border="1"> <tr><td>A</td><td></td></tr> <tr><td>B</td><td></td></tr> <tr><td>C</td><td></td></tr> <tr><td>D</td><td></td></tr> <tr><td>E</td><td></td></tr> <tr><td>F</td><td></td></tr> </table>	A		B		C		D		E		F		<p>DATE</p>	<p>PROJECT TITLE</p> <p>DETAILED ENGINEERING DESIGN OF THE PROPOSED AIRPORT-NCC ACCESS ROAD, MACARTHUR-NCC ACCESS ROAD, MACARTHUR-SCTEX ACCESS ROAD & OLYMPIC VILLAGE ACCESS ROAD</p> <p>SHEET CONTENT AIRPORT TO NCC ACCESS ROAD</p> <p>CROSS SECTION STA. 5+820.00 TO STA. 5+840.00</p>	<p>SCALE</p> <p>1:600M</p>	<p>DRAWING STATUS</p> <p>FINAL DRAWING</p>
					A																
B																					
C																					
D																					
E																					
F																					
<p>PROJECT CODE</p> <p>-</p>	<p>DRAWING NO.</p> <p>CS-77</p>	<p>SIZE</p> <p>A1</p>	<p>DATE APPROVED</p> <p>-</p>	<p>DATE REVISED</p> <p>-</p>	<p>REV.</p> <p>-</p>																

SUMMARY		
CUT	2034.73	sq. m.
FILL	0.00	sq. m.

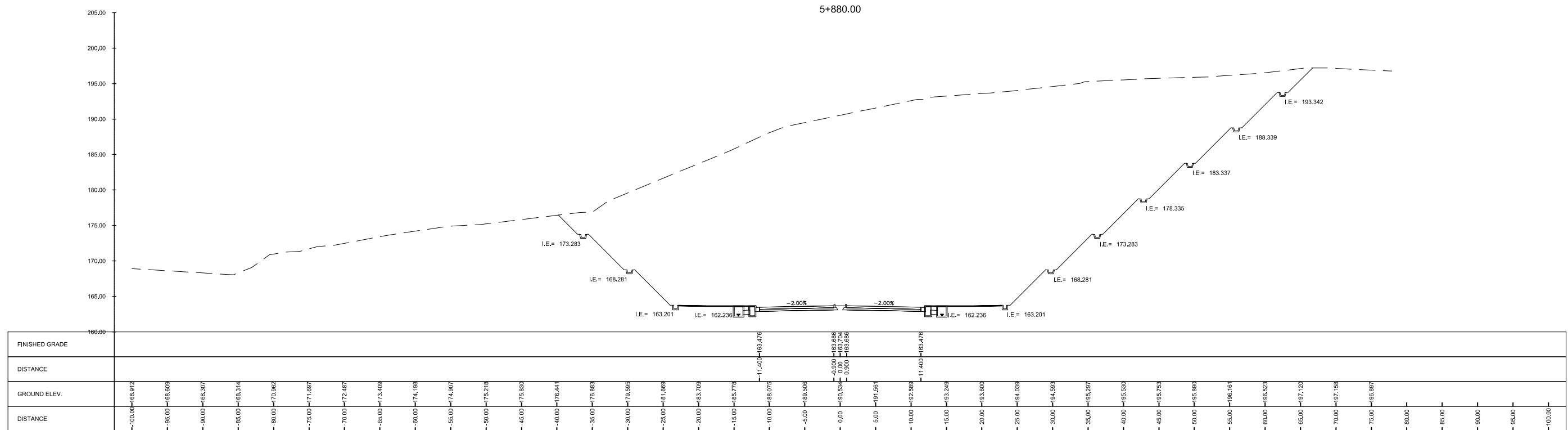

SUMMARY		
CUT	2223.85	sq. m.
FILL	0.00	sq. m.

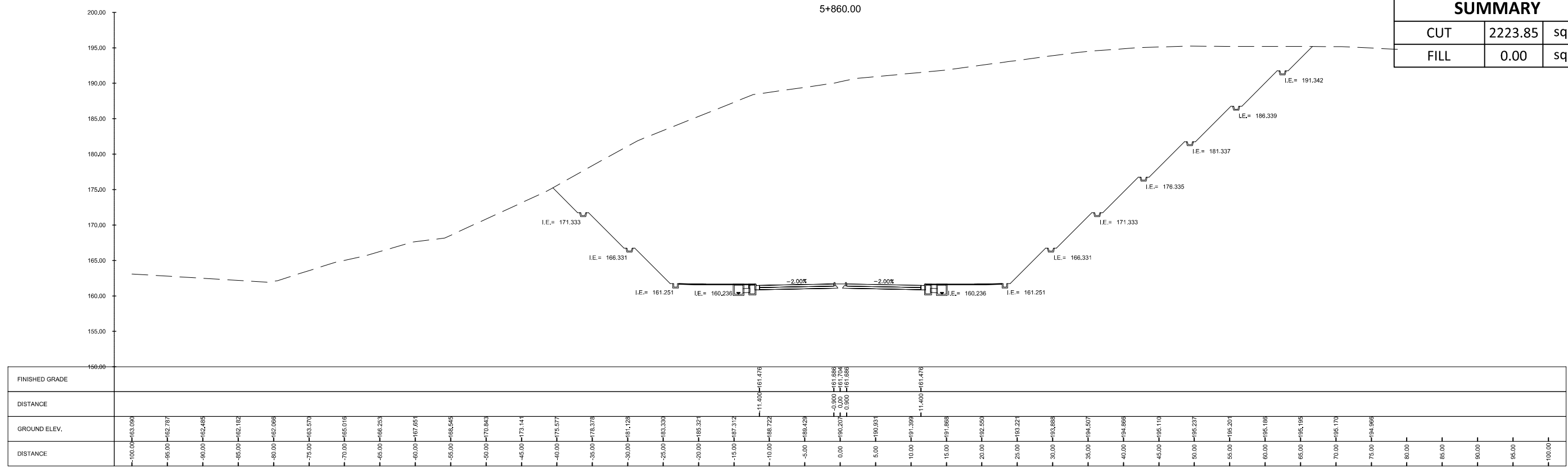

<p>Urban Integrated Consultants, Inc. 163 CORPORATE BLVD., 8 LAROS STREET, WASH. BLVD., QUEZON CITY, 1128</p>	<p>SUBMITTED BY</p> <p>EFREN L. DAVID PRESIDENT - UICI</p> <p>DATE: -</p>	<p>APPROVED BY</p> <p>ALBERTO C. CANETE PROJECT MANAGER - UICI</p> <p>DATE: -</p>	<p>BCDA</p> <p>CHECKED BY</p> <p>RYAN PAUL S. GALURA PROJECT MANAGER</p> <p>DATE: -</p>	<p>APPROVED BY</p> <p>JOVITO M. SUNGA OIC - PMD</p> <p>DATE: -</p>	<p>REVISIONS</p> <table border="1"> <tr><td>A</td><td></td></tr> <tr><td>B</td><td></td></tr> <tr><td>C</td><td></td></tr> <tr><td>D</td><td></td></tr> <tr><td>E</td><td></td></tr> <tr><td>F</td><td></td></tr> </table>	A		B		C		D		E		F		<p>DATE</p>	<p>PROJECT TITLE</p> <p>DETAILED ENGINEERING DESIGN OF THE PROPOSED AIRPORT-NCC ACCESS ROAD, MACARTHUR-NCC ACCESS ROAD, MACARTHUR-SCTEX ACCESS ROAD & OLYMPIC VILLAGE ACCESS ROAD</p> <p>SHEET CONTENT AIRPORT TO NCC ACCESS ROAD</p> <p>CROSS SECTION STA. 5+860.00 TO STA. 5+880.00</p>	<p>SCALE</p> <p>1:600M</p>	<p>DRAWING STATUS</p> <p>FINAL DRAWING</p>
					A																
B																					
C																					
D																					
E																					
F																					
<p>PROJECT CODE</p> <p>-</p>	<p>DRAWING NO.</p> <p>CS-78</p>	<p>SIZE</p> <p>A1</p>	<p>DATE APPROVED</p> <p>-</p>	<p>DATE REVISED</p> <p>-</p>	<p>REV.</p> <p>-</p>																

SUMMARY		
CUT	1648.84	sq. m.
FILL	0.00	sq. m.

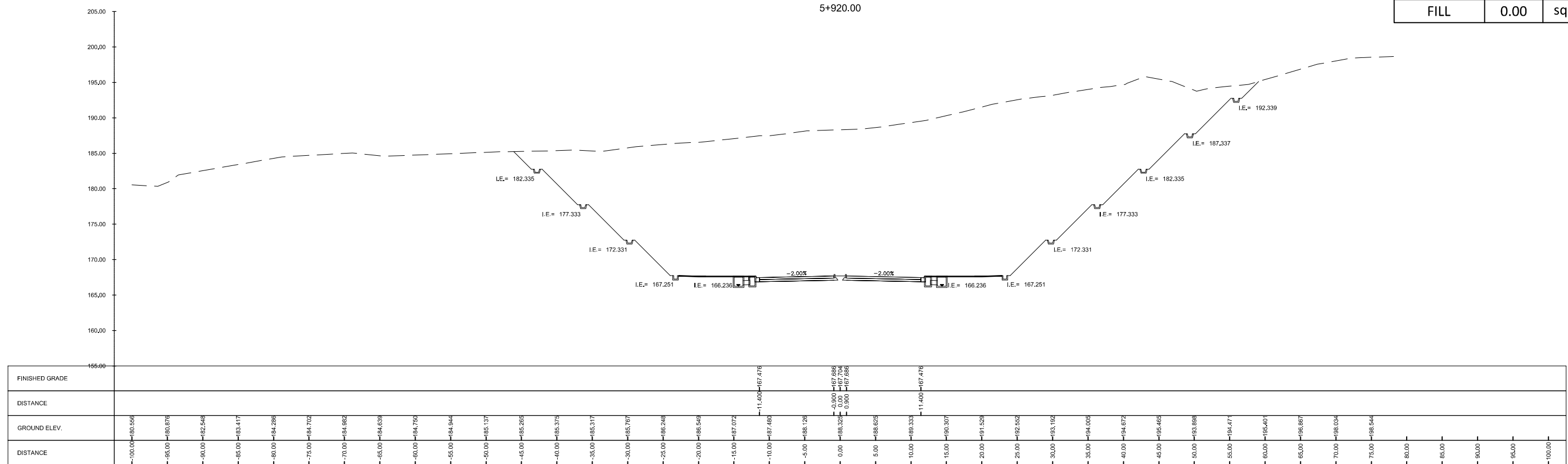

SUMMARY		
CUT	1735.02	sq. m.
FILL	0.00	sq. m.

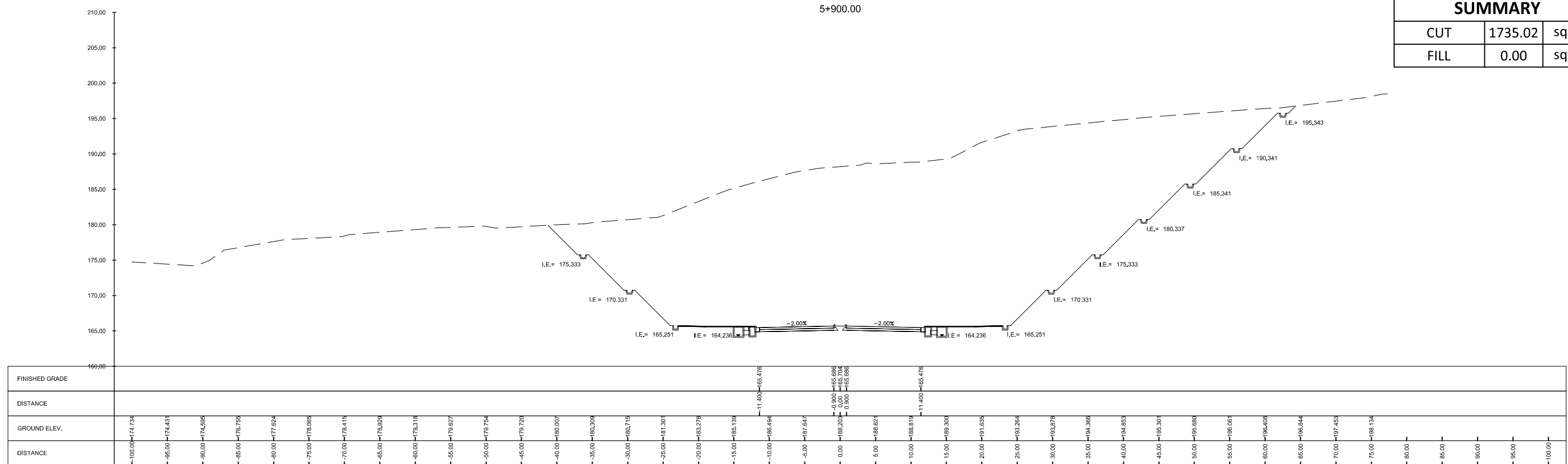

<p>Urban Integrated Consultants, Inc. 150 CORPORATE BLVD., 8 LAMAS STREET, WASH. HILLS, QUEZON CITY, 1128</p>	<p>SUBMITTED BY</p> <p>EFREN L. DAVID PRESIDENT - UICI</p> <p>DATE: -</p>	<p>APPROVED BY</p> <p>ALBERTO C. CANETE PROJECT MANAGER - UICI</p> <p>DATE: -</p>	<p>CHECKED BY</p> <p>RYAN PAUL S. GALURA PROJECT MANAGER</p> <p>DATE: -</p>	<p>APPROVED BY</p> <p>JOVITO M. SUNGA OIC - PMD</p> <p>DATE: -</p>	<p>REVISIONS</p> <table border="1"> <tr><td>A</td><td></td></tr> <tr><td>B</td><td></td></tr> <tr><td>C</td><td></td></tr> <tr><td>D</td><td></td></tr> <tr><td>E</td><td></td></tr> <tr><td>F</td><td></td></tr> </table>	A		B		C		D		E		F		<p>DATE</p>	<p>PROJECT TITLE</p> <p>DETAILED ENGINEERING DESIGN OF THE PROPOSED AIRPORT-NCC ACCESS ROAD, MACARTHUR-NCC ACCESS ROAD, MACARTHUR-SCTEX ACCESS ROAD & OLYMPIC VILLAGE ACCESS ROAD</p> <p>SHEET CONTENT AIRPORT TO NCC ACCESS ROAD</p> <p>CROSS SECTION STA. 5+900.00 TO STA. 5+920.00</p>	<p>SCALE</p> <p>1:600M</p>	<p>DRAWING STATUS</p> <p>FINAL DRAWING</p>
					A																
B																					
C																					
D																					
E																					
F																					
<p>PROJECT CODE</p> <p>-</p>	<p>DRAWING NO.</p> <p>CS-79</p>	<p>SIZE</p> <p>A1</p>	<p>DATE APPROVED</p> <p>-</p>	<p>DATE REVISED</p> <p>-</p>	<p>REV.</p> <p>-</p>																

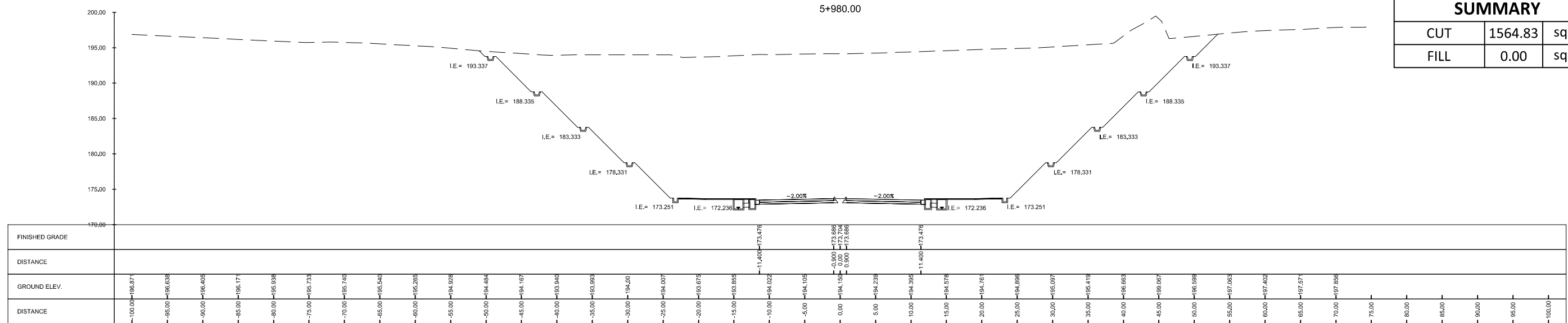

SUMMARY		
CUT	1564.83	sq. m.
FILL	0.00	sq. m.

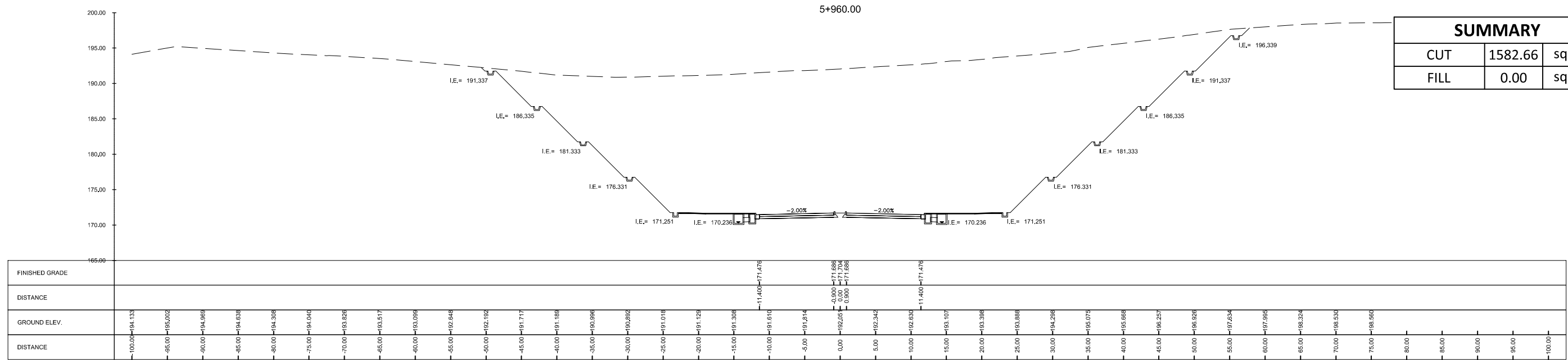

SUMMARY		
CUT	1582.66	sq. m.
FILL	0.00	sq. m.

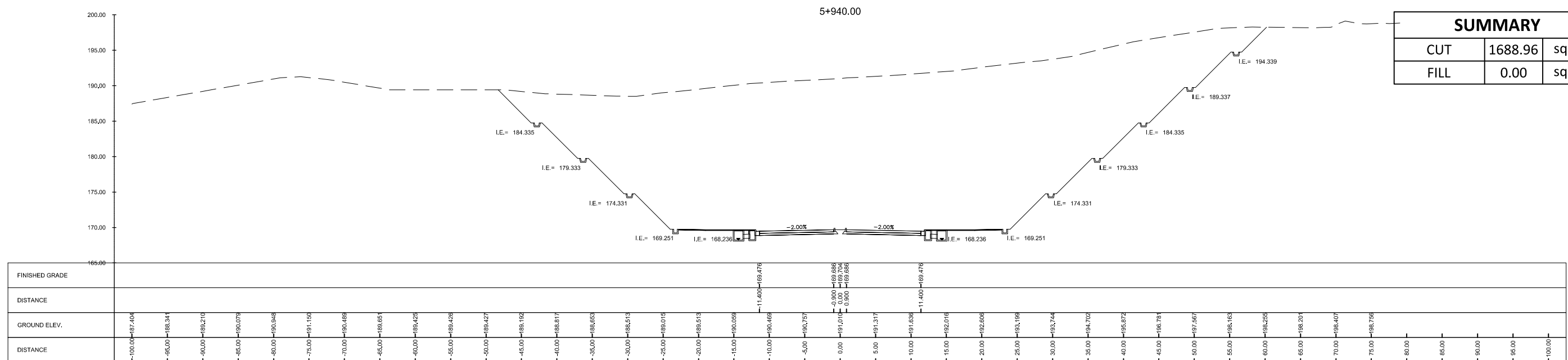

SUMMARY		
CUT	1688.96	sq. m.
FILL	0.00	sq. m.

<p>Urban Integrated Consultants, Inc. 160 CORPORATE BLVD., 8 LAMAS STREET, WASH. BLVD., QUEZON CITY, 1108</p>	SUBMITTED BY EFREN L. DAVID PRESIDENT - UICI DATE: -	 ALBERTO C. CANETE PROJECT MANAGER - UICI DATE: -	 BCDA BUREAU OF CITY DEVELOPMENT Checked by: RYAN PAUL S. GALURA PROJECT MANAGER DATE: -	APPROVED BY JOVITO M. SUNGA OIC - PMD DATE: -	REVISIONS A B C D E F	DATE 	PROJECT TITLE DETAILED ENGINEERING DESIGN OF THE PROPOSED AIRPORT-NCC ACCESS ROAD, MACARTHUR-NCC ACCESS ROAD, MACARTHUR-SCTEX ACCESS ROAD & OLYMPIC VILLAGE ACCESS ROAD SHEET CONTENT AIRPORT TO NCC ACCESS ROAD CROSS SECTION STA. 5+940.00 TO STA. 5+980.00	SCALE 1:600M	DRAWING STATUS FINAL DRAWING	PROJECT CODE -	DRAWING NO. CS-80	SIZE A1
	DATE APPROVED -	DATE REVISED -	REV. -									

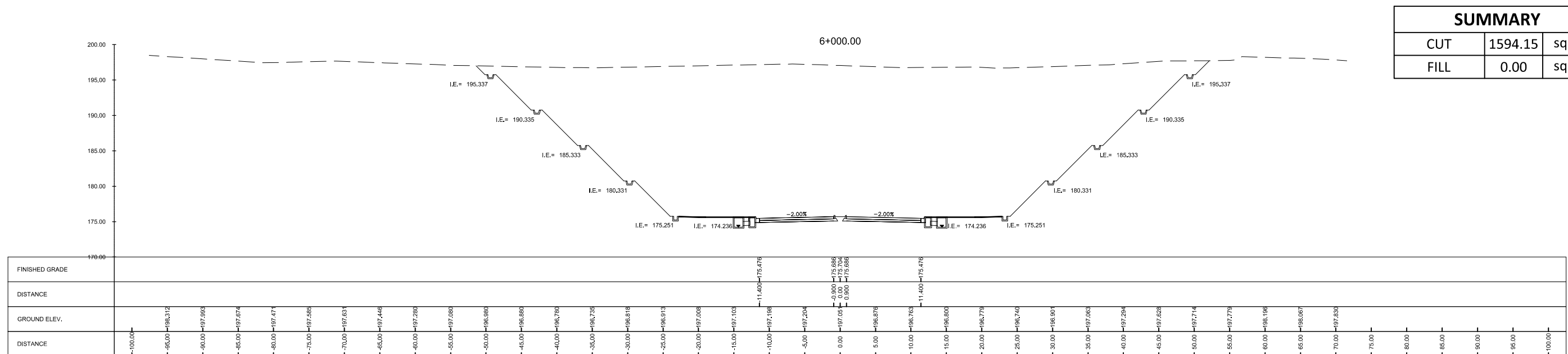
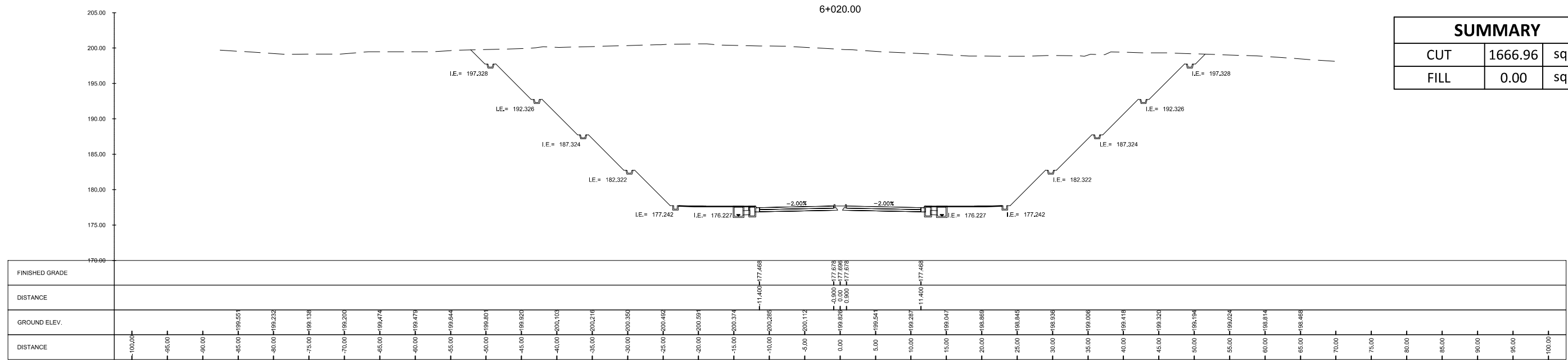
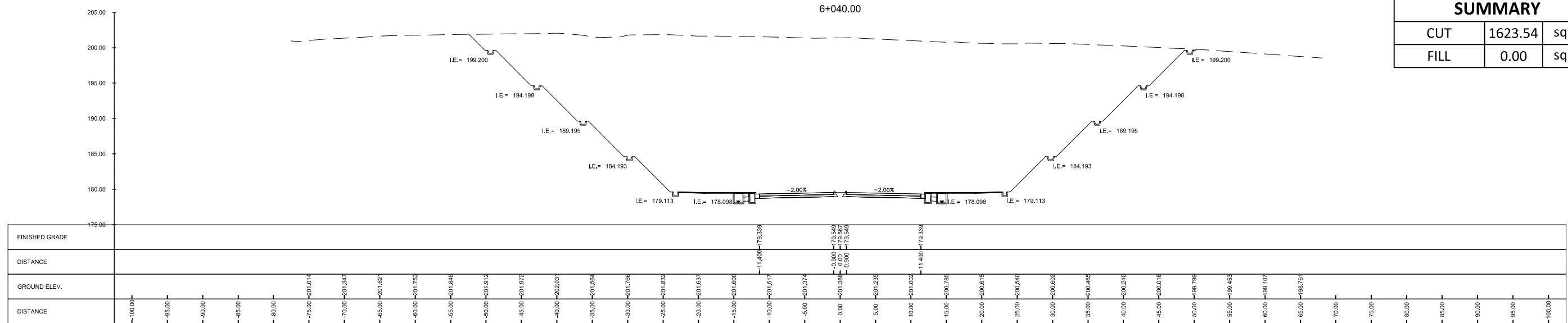

<p>Urban Integrated Consultants, Inc. 1101 CORPORATE BLVD., 8 LAMAS STREET, WASH. BLVD., QUEZON CITY, 1128</p>	SUBMITTED BY EFREN L. DAVID PRESIDENT - UICI	CHECKED BY RYAN PAUL S. GALURA PROJECT MANAGER	APPROVED BY JOVITO M. SUNGA OIC - PMD	REVISIONS A B C D E F	DATE 	PROJECT TITLE DETAILED ENGINEERING DESIGN OF THE PROPOSED AIRPORT-NCC ACCESS ROAD, MACARTHUR-NCC ACCESS ROAD, MACARTHUR-SCTEX ACCESS ROAD & OLYMPIC VILLAGE ACCESS ROAD SHEET CONTENT AIRPORT TO NCC ACCESS ROAD	SCALE 1:600M	DRAWING STATUS FINAL DRAWING
	DATE: -	DATE: -	DATE: -	DATE: -	STA. 6+000.00 TO STA. 6+040.00	PROJECT CODE -	DRAWING NO. CS-81	SIZE A1

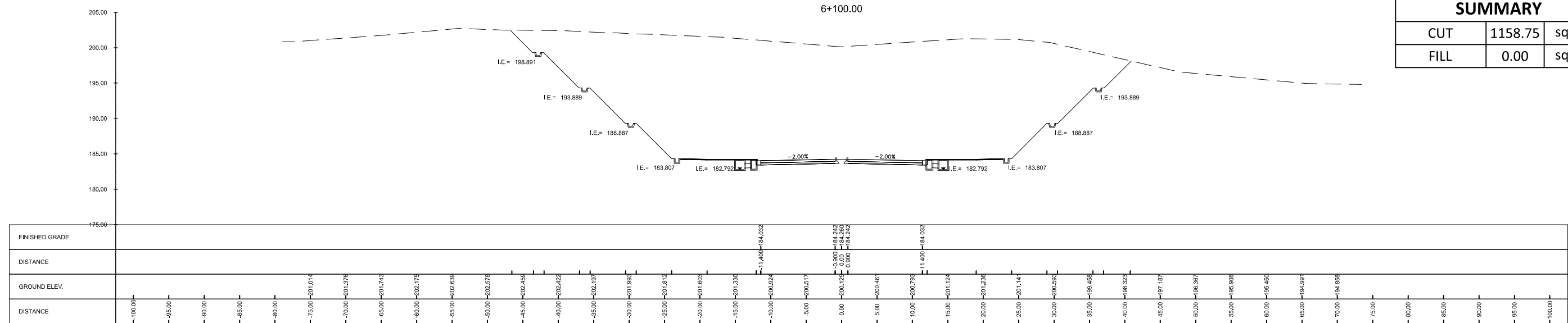

SUMMARY		
CUT	1158.75	sq. m.
FILL	0.00	sq. m.

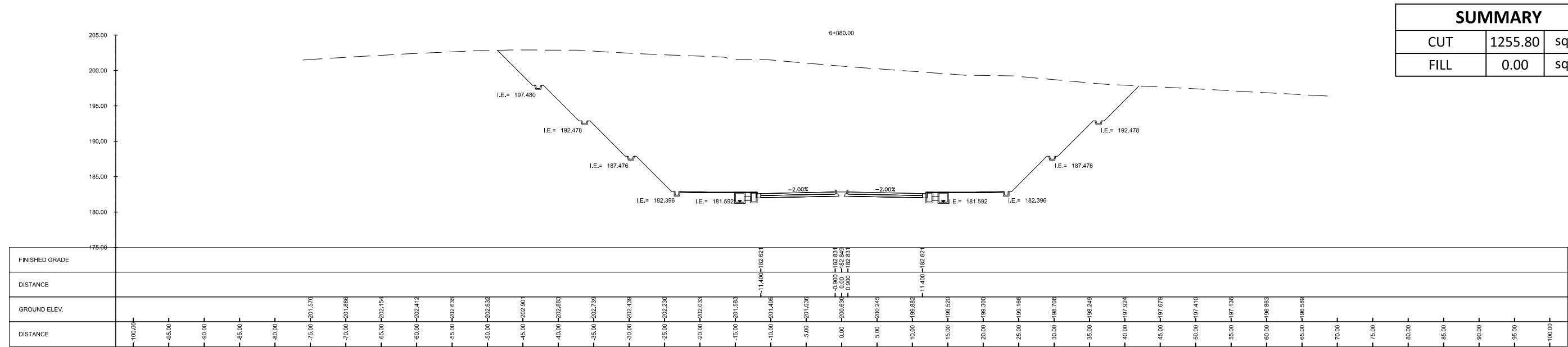

SUMMARY		
CUT	1255.80	sq. m.
FILL	0.00	sq. m.

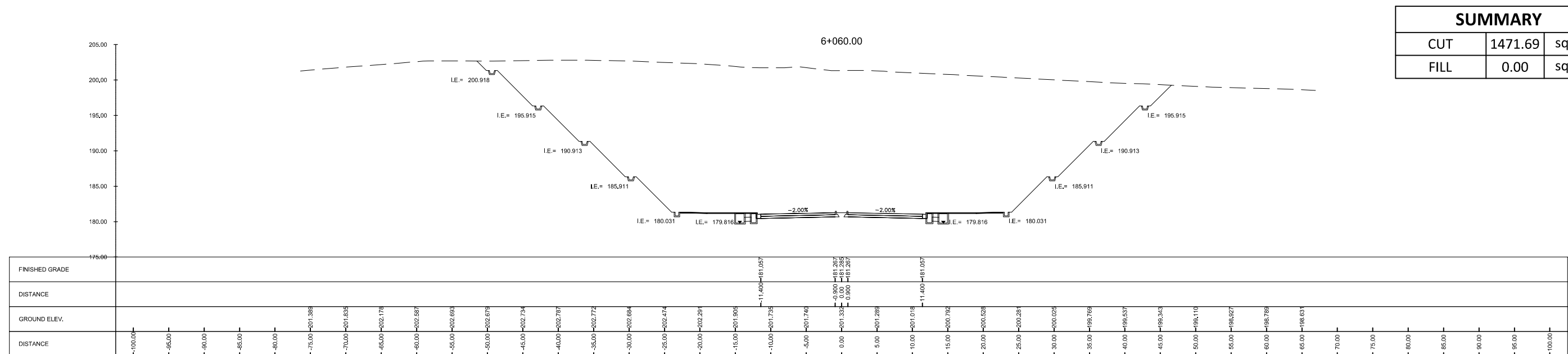

SUMMARY		
CUT	1471.69	sq. m.
FILL	0.00	sq. m.

<p>URBAN INTEGRATED CONSULTANTS, INC. 100 CORPORATE BLVD., 6 LANE STREET, WASH, OREGON CITY 97148</p>	SUBMITTED BY EFREN L. DAVID PRESIDENT - UICI	CHECKED BY ALBERTO C. CANETE PROJECT MANAGER - UICI	BCDA BUREAU OF COMMUNITY DEVELOPMENT AND PLANNING DEPARTMENT OF TRANSPORTATION	REVISIONS A B C D E F	DATE 	PROJECT TITLE DETAILED ENGINEERING DESIGN OF THE PROPOSED AIRPORT-NCC ACCESS ROAD, MACARTHUR-NCC ACCESS ROAD, MACARTHUR-SCTEX ACCESS ROAD & OLYMPIC VILLAGE ACCESS ROAD SHEET CONTENT AIRPORT TO NCC ACCESS ROAD CROSS SECTION STA. 6+060.00 TO STA. 6+100.00	SCALE 1:600M	DRAWING STATUS FINAL DRAWING	
	DATE: -	DATE: -	DATE: -	DATE: -	PROJECT CODE -	DRAWING NO. CS-82	SIZE A1	DATE APPROVED -	DATE REVISIED -

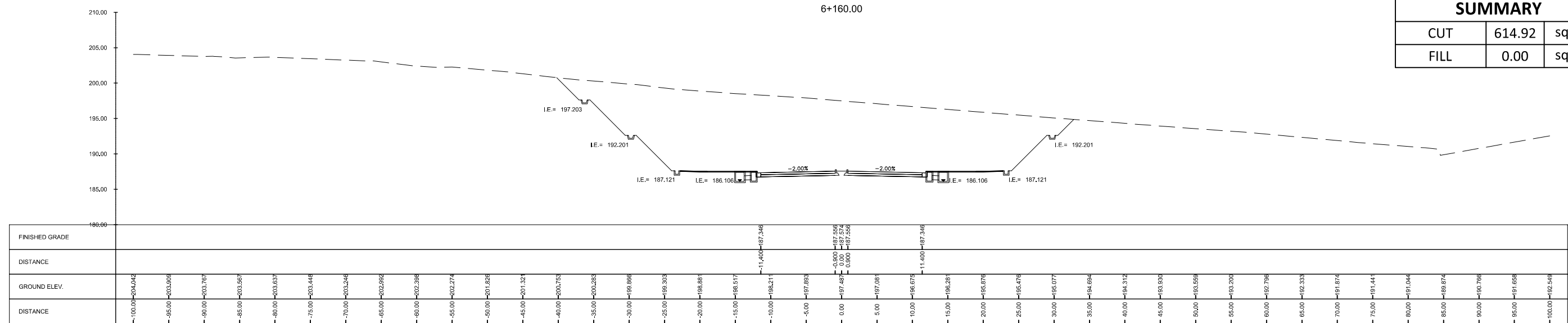

SUMMARY		
CUT	614.92	sq. m.
FILL	0.00	sq. m.

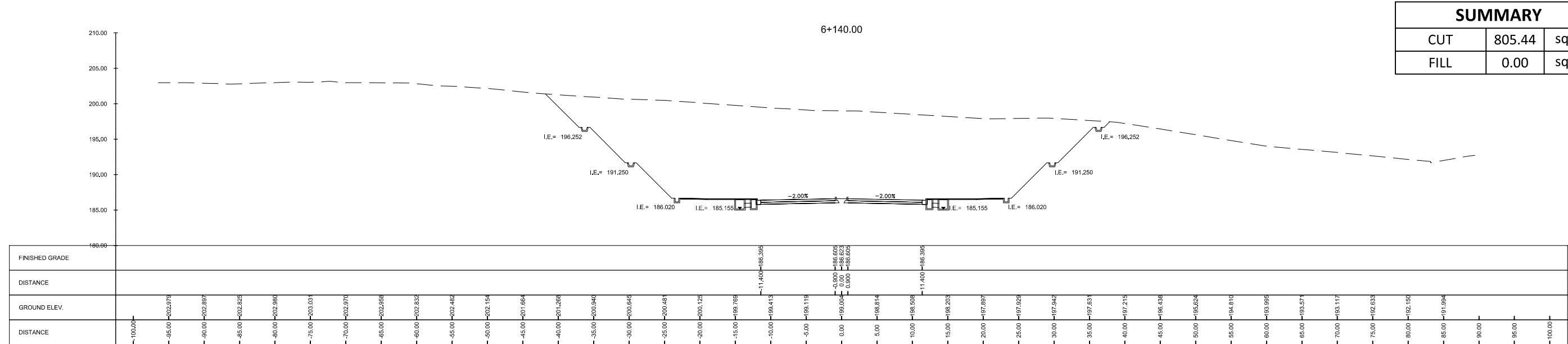

SUMMARY		
CUT	805.44	sq. m.
FILL	0.00	sq. m.

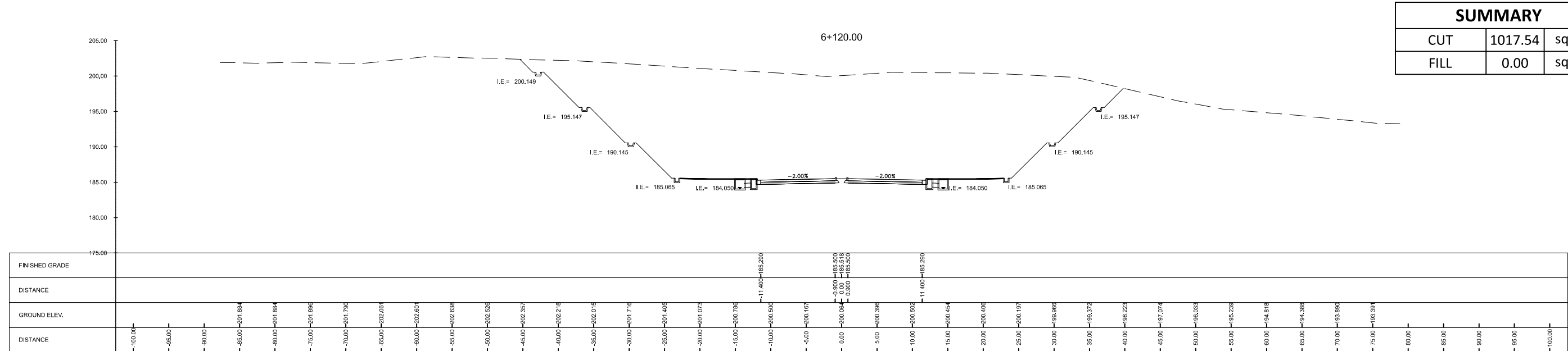

SUMMARY		
CUT	1017.54	sq. m.
FILL	0.00	sq. m.

<p>URBAN INTEGRATED CONSULTANTS, INC. 100 CORPORATE BLVD., 6 LAMES STREET, WAPA, DRAMA, QUEZON CITY 1100</p>	SUBMITTED BY EFREN L. DAVID PRESIDENT - UICI DATE: -	 ALBERTO C. CANETE PROJECT MANAGER - UICI DATE: -		CHECKED BY RYAN PAUL S. GALURA PROJECT MANAGER DATE: -	APPROVED BY JOVITO M. SUNGA OIC - PMD DATE: -	REVISIONS A B C D E F	DATE 	PROJECT TITLE DETAILED ENGINEERING DESIGN OF THE PROPOSED AIRPORT-NCC ACCESS ROAD, MACARTHUR-NCC ACCESS ROAD, MACARTHUR-SCTEX ACCESS ROAD & OLYMPIC VILLAGE ACCESS ROAD SHEET CONTENT AIRPORT TO NCC ACCESS ROAD CROSS SECTION STA. 6+120.00 TO STA. 6+160.00	SCALE 1:600M	DRAWING STATUS FINAL DRAWING
	PROJECT CODE -	DRAWING NO. CS-83	SIZE A1	DATE APPROVED -	DATE REVISED -	REV. -				

SUMMARY		
CUT	530.09	sq. m.
FILL	0.00	sq. m.

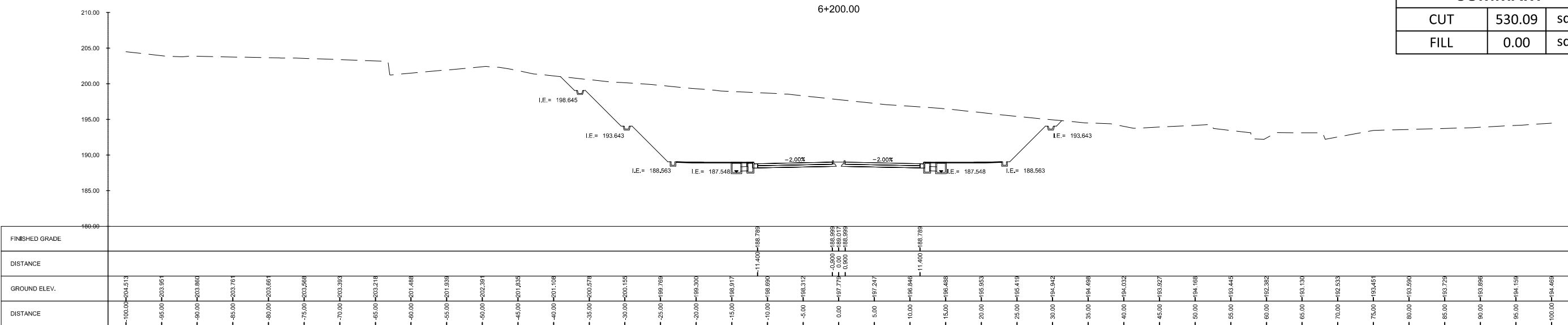

SUMMARY		
CUT	548.21	sq. m.
FILL	0.00	sq. m.

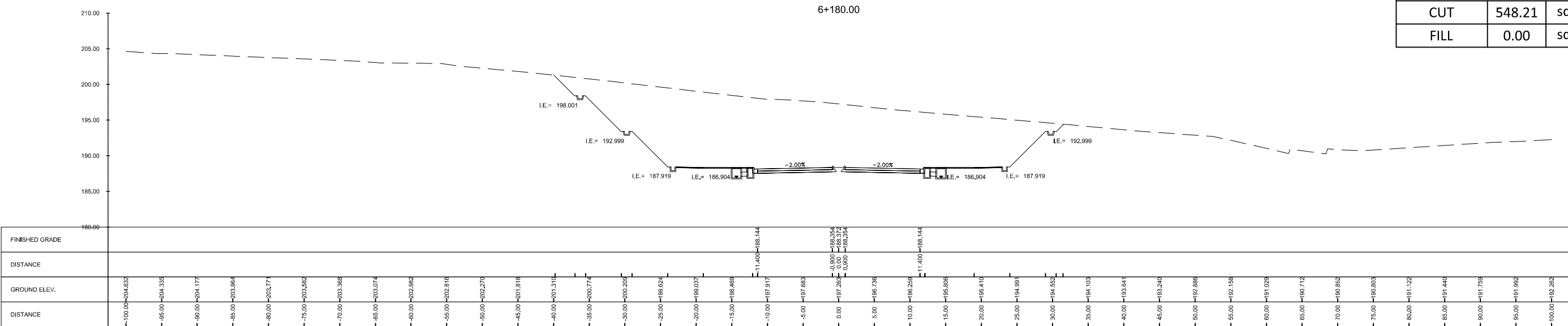

	SUBMITTED BY EFREN L. DAVID PRESIDENT - UICI	 ALBERTO C. CANETE PROJECT MANAGER - UICI	CHECKED BY RYAN PAUL S. GALURA PROJECT MANAGER	APPROVED BY JOVITO M. SUNGA OIC - PMD	REVISIONS A B C D E F	DATE 	PROJECT TITLE DETAILED ENGINEERING DESIGN OF THE PROPOSED AIRPORT-NCC ACCESS ROAD, MACARTHUR-NCC ACCESS ROAD, MACARTHUR-SCTEX ACCESS ROAD & OLYMPIC VILLAGE ACCESS ROAD SHEET CONTENT AIRPORT TO NCC ACCESS ROAD CROSS SECTION STA. 6+180.00 TO STA. 6+200.00	SCALE 1:600M	DRAWING STATUS FINAL DRAWING	PROJECT CODE -	DRAWING NO. CS-84	SIZE A1
	DATE: -	DATE: -	DATE: -	DATE: -	DATE: -	DATE APPROVED -	DATE REVISED -	REV. -				

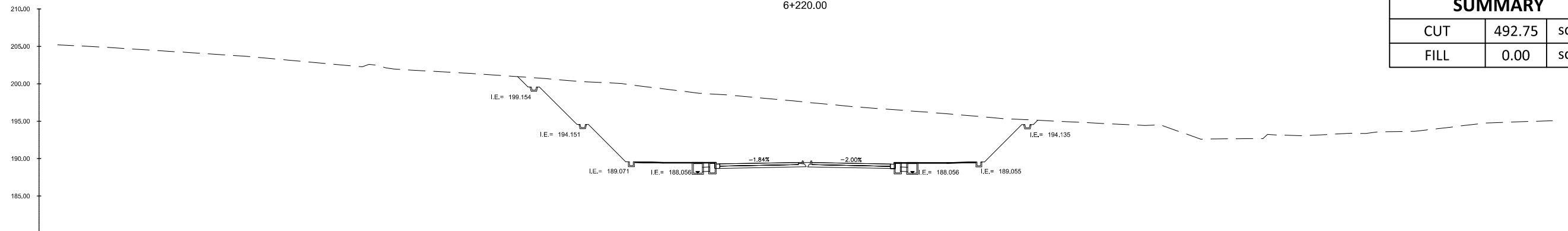

SUMMARY		
CUT	492.75	sq. m.
FILL	0.00	sq. m.

FINISHED GRADE																																																																																		
DISTANCE																																																																																		
GROUND ELEV.	-100.00	-205.207	-65.00	-204.656	-90.00	-204.657	-86.00	-204.334	-80.00	-204.013	-75.00	-203.682	-70.00	-203.332	-65.00	-202.783	-60.00	-202.338	-55.00	-201.981	-50.00	-201.679	-45.00	-201.396	-40.00	-201.060	-35.00	-200.716	-30.00	-200.301	-25.00	-200.007	-20.00	-199.447	-15.00	-198.838	-10.00	-188.480	-5.00	-188.027	0.00	-187.556	5.00	-187.081	10.00	-186.673	15.00	-186.308	20.00	-185.908	25.00	-185.478	30.00	-185.182	35.00	-184.838	40.00	-184.696	45.00	-184.453	50.00	-183.644	55.00	-182.628	60.00	-182.684	65.00	-183.103	70.00	-183.232	75.00	-183.357	80.00	-183.617	85.00	-184.048	90.00	-184.635	95.00	-184.898	100.00	-185.056
DISTANCE	-100.00	-205.207	-65.00	-204.656	-90.00	-204.657	-86.00	-204.334	-80.00	-204.013	-75.00	-203.682	-70.00	-203.332	-65.00	-202.783	-60.00	-202.338	-55.00	-201.981	-50.00	-201.679	-45.00	-201.396	-40.00	-201.060	-35.00	-200.716	-30.00	-200.301	-25.00	-200.007	-20.00	-199.447	-15.00	-198.838	-10.00	-188.480	-5.00	-188.027	0.00	-187.556	5.00	-187.081	10.00	-186.673	15.00	-186.308	20.00	-185.908	25.00	-185.478	30.00	-185.182	35.00	-184.838	40.00	-184.696	45.00	-184.453	50.00	-183.644	55.00	-182.628	60.00	-182.684	65.00	-183.103	70.00	-183.232	75.00	-183.357	80.00	-183.617	85.00	-184.048	90.00	-184.635	95.00	-184.898	100.00	-185.056

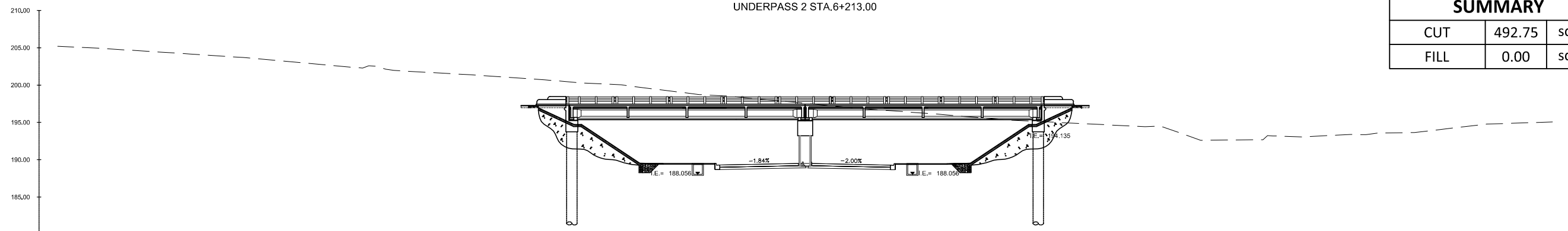

SUMMARY		
CUT	492.75	sq. m.
FILL	0.00	sq. m.

FINISHED GRADE																																																																																		
DISTANCE																																																																																		
GROUND ELEV.	-100.00	-205.207	-65.00	-204.656	-90.00	-204.657	-86.00	-204.334	-80.00	-204.013	-75.00	-203.682	-70.00	-203.332	-65.00	-202.783	-60.00	-202.338	-55.00	-201.981	-50.00	-201.679	-45.00	-201.396	-40.00	-201.060	-35.00	-200.716	-30.00	-200.301	-25.00	-200.007	-20.00	-199.447	-15.00	-198.838	-10.00	-188.480	-5.00	-188.027	0.00	-187.556	5.00	-187.081	10.00	-186.673	15.00	-186.308	20.00	-185.908	25.00	-185.478	30.00	-185.182	35.00	-184.838	40.00	-184.696	45.00	-184.453	50.00	-183.644	55.00	-182.628	60.00	-182.684	65.00	-183.103	70.00	-183.232	75.00	-183.357	80.00	-183.617	85.00	-184.048	90.00	-184.635	95.00	-184.898	100.00	-185.056
DISTANCE	-100.00	-205.207	-65.00	-204.656	-90.00	-204.657	-86.00	-204.334	-80.00	-204.013	-75.00	-203.682	-70.00	-203.332	-65.00	-202.783	-60.00	-202.338	-55.00	-201.981	-50.00	-201.679	-45.00	-201.396	-40.00	-201.060	-35.00	-200.716	-30.00	-200.301	-25.00	-200.007	-20.00	-199.447	-15.00	-198.838	-10.00	-188.480	-5.00	-188.027	0.00	-187.556	5.00	-187.081	10.00	-186.673	15.00	-186.308	20.00	-185.908	25.00	-185.478	30.00	-185.182	35.00	-184.838	40.00	-184.696	45.00	-184.453	50.00	-183.644	55.00	-182.628	60.00	-182.684	65.00	-183.103	70.00	-183.232	75.00	-183.357	80.00	-183.617	85.00	-184.048	90.00	-184.635	95.00	-184.898	100.00	-185.056

CONSULTANTS

182 CORPORATE BLVD., 8 LAMON STREET, WARR, BRANNA, QUEZON CITY, 1126

SUBMITTED BY

EFREN L. DAVID
PRESIDENT - UICI

DATE: -

APPROVED BY

ALBERTO C. CANETE
PROJECT MANAGER - UICI

DATE: -

BCDA

CHECKED BY

RYAN PAUL S. GALURA
PROJECT MANAGER

DATE: -

APPROVED BY

JOVITO M. SUNGA
OIC - PMD

DATE: -

REVISIONS	DATE
A	
B	
C	
D	
E	
F	

PROJECT TITLE
DETAILED ENGINEERING DESIGN OF THE PROPOSED AIRPORT-NCC ACCESS ROAD, MACARTHUR-NCC ACCESS ROAD, MACARTHUR-SCTEX ACCESS ROAD & OLYMPIC VILLAGE ACCESS ROAD
SHEET CONTENT AIRPORT TO NCC ACCESS ROAD
CROSS SECTION UNDERPASS 2 STA. 6+213.00 TO STA. 6+220.00

SCALE	DRAWING STATUS
1:600M	FINAL DRAWING
PROJECT CODE	DRAWING NO. SIZE
-	CS-85 A1
DATE APPROVED	DATE REVISED
-	-
REV.	
-	-

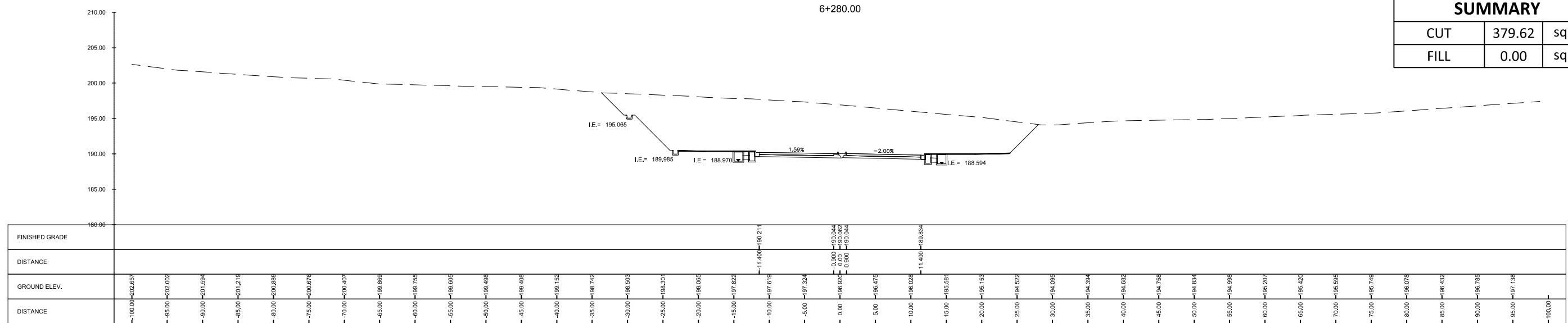

SUMMARY		
CUT	379.62	sq. m.
FILL	0.00	sq. m.

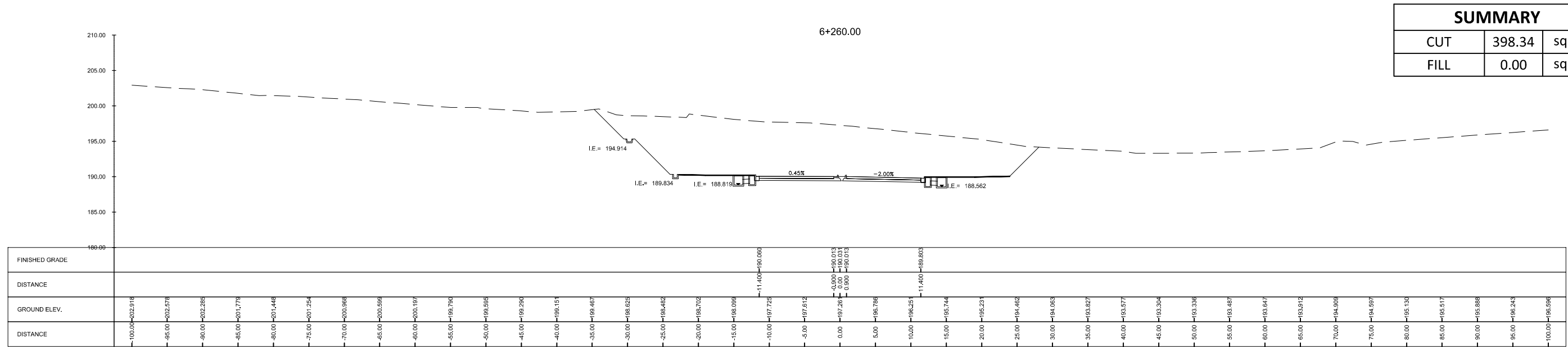

SUMMARY		
CUT	398.34	sq. m.
FILL	0.00	sq. m.

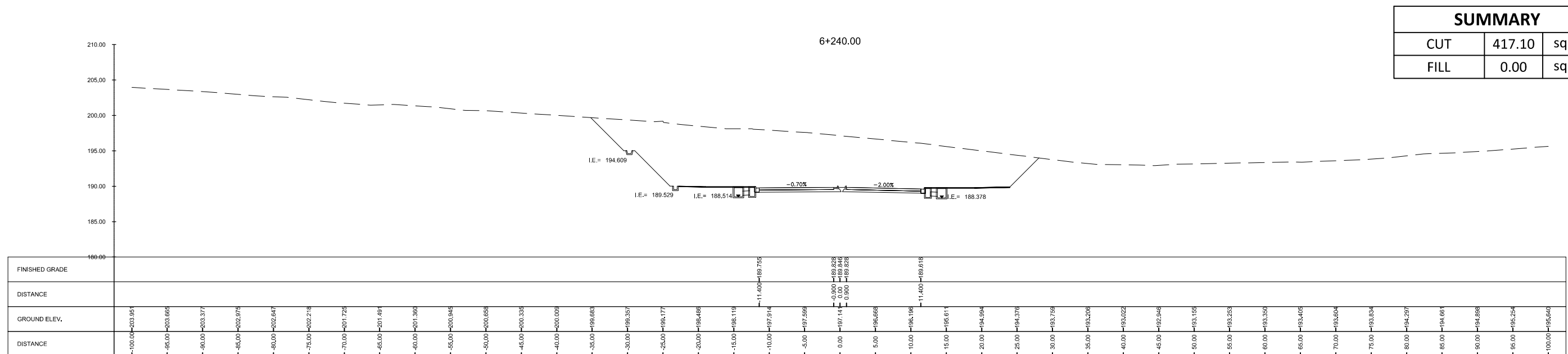

SUMMARY		
CUT	417.10	sq. m.
FILL	0.00	sq. m.

<p>Urban Integrated Consultants, Inc. 160 CORPORATE BLVD., 8 LAMAS STREET, WASH. BLANCA, QUEZON CITY, 1128</p>	SUBMITTED BY EFREN L. DAVID PRESIDENT - UICI	 ALBERTO C. CANETE PROJECT MANAGER - UICI	 BCDA BUREAU OF CITY DEVELOPMENT Department of Public Works	REVISIONS A B C D E F	DATE 	PROJECT TITLE DETAILED ENGINEERING DESIGN OF THE PROPOSED AIRPORT-NCC ACCESS ROAD, MACARTHUR-NCC ACCESS ROAD, MACARTHUR-SCTEX ACCESS ROAD & OLYMPIC VILLAGE ACCESS ROAD SHEET CONTENT AIRPORT TO NCC ACCESS ROAD	SCALE 1:600M	DRAWING STATUS FINAL DRAWING
	CHECKED BY RYAN PAUL S. GALURA PROJECT MANAGER	APPROVED BY JOVITO M. SUNGA OIC - PMD	PROJECT CODE -	DRAWING NO. CS-86	SIZE A1	DATE APPROVED -	DATE REVISED -	REV. -