

1 MULTI-PURPOSE GYM
GROUND FLOOR PLAN
 SCALE 1:200M

2 MULTI-PURPOSE GYM
SECOND FLOOR PLAN
 SCALE 1:200M

REVISIONS:				REVISIONS:				REVISIONS:						
No.	Description	Date	Checked	Authorized	No.	Description	Date	Checked	Authorized	No.	Description	Date	Checked	Authorized
07	ADDITIONAL OFFICE AT WEIGHTLIFTING ROOM (BY CLIENT)	10/16/2021	RVJ	RCP	13	RELOCATED 40 WINDOWS TO B.BALL & M.SPORTS COURT GROUND FLR. (8-WININGS & 12 FIXED PANELS TO AWNING TYPE PER COURT)	10/16/2021	RVJ	RCP	19	RELAYOUT/ ADJUSTED RESTROOM DUE TO SWITCHING OF TABLE TENNIS AND WEIGHTLIFTING ROOMS (BY CLIENT)	10/16/2021	RVJ	RCP
08	PROVIDED TACTILE AT EVERY LANDING OF THE STAIR (BY CLIENT)	10/16/2021	RVJ	RCP	14	GENERAL REVISED FACADE/ LOCATION OF WINDOWS	10/16/2021	RVJ	RCP	20	RELAYOUT OF SPORTS OFFICES (BY CLIENT)	10/16/2021	RVJ	RCP
09	ALL CHANGING CUBICLES CONVERTED TO SHOWER/ TOILET AREA AT LOCKER ROOMS (BY CLIENT)	10/16/2021	RVJ	RCP	15	CORRIDOR RAILING CHANGED TO 1500MM HEIGHT (BY CLIENT)	10/16/2021	RVJ	RCP	21	ADDITIONAL LADDER RUNG (BY CLIENT)	10/16/2021	RVJ	RCP
10	ADDITIONAL DOOR AT M.SPORTS COURT GOING TO LOCKER RM AND REDUCED BLEACHERS SEATS FOR THE STAIR (BY CLIENT)	10/16/2021	RVJ	RCP	16	STAIR/ PWD LIFT RAILING CHANGED TO 1500MM HEIGHT (BY CLIENT)	10/16/2021	RVJ	RCP	22	PROVIDED REFUGE AREA ON THE REAR SIDE AT SPORTS OFFICE (BY CLIENT)	10/16/2021	RVJ	RCP
11	COMBINED V.BALL SUPPLY STORAGE AND B.BALL/V.BALL EQUIP. STORAGE (BY CLIENT)	10/16/2021	RVJ	RCP	17	RELOCATED FIXED WINDOWS TO TABLE TENNIS COURT AND WEIGHTLIFTING (BY CLIENT)	10/16/2021	RVJ	RCP	23	WIDENED HALLWAY AT MARTIAL ARTS LOCKER ROOMS AND ADJUSTED FEMALE LOCKER DUE TO IT (BY CLIENT)	10/16/2021	RVJ	RCP
12	ADDITIONAL ROLL-UP DOOR/ BI-FOLD GATE AT REAR AND WEST SIDES (BY CLIENT)	10/16/2021	RVJ	RCP	18	RELOCATED TABLE TENNIS LOCKER RM. DUE TO SWITCHING OF TABLE TENNIS AND WEIGHTLIFTING ROOMS (BY CLIENT)	10/16/2021	RVJ	RCP	24	REMOVED ADDITIONAL STORAGE / RETAIN AS OPEN AREA (BY CLIENT)	11/04/2021	RVJ	RCP
25	600MM WIDTH AWNING WINDOW CHANGED TO 1200MM WIDTH AT COACHES OFFICE (BY CLIENT)	10/16/2021	RVJ	RCP	25		10/16/2021	RVJ	RCP	31	ADDITIONAL WATER HEATER STORAGE DUE TO ADDITIONAL SHOWER (BY CLIENT)	11/03/2021	RVJ	RCP
26	VOLLEYBALL AND M.SPORTS COURTS - FOP EXTENDED AT ALL SIDES (BY CLIENT)	10/16/2021	RVJ	RCP	26		10/16/2021	RVJ	RCP					
27	GENERAL PROVIDED 300MM - 200MM CLEARANCE BETWEEN DOOR JAMB AND ADJACENT WALL (BY CLIENT)	10/16/2021	RVJ	RCP	27		10/16/2021	RVJ	RCP					
28	BLEACHERS RELOCATED BESIDE B.BALL & V.BALL STORAGE (BY CLIENT)	10/29/2021	RVJ	RCP	28		10/29/2021	RVJ	RCP					
29	B.BALL & V.BALL STORAGE AND V.BALL EQUIP. AREA REDUCED (BY CLIENT)	10/16/2021	RVJ	RCP	29		10/16/2021	RVJ	RCP					
30	REMOVED ADDITIONAL STORAGE / RETAIN AS OPEN AREA (BY CLIENT)	11/04/2021	RVJ	RCP	30		11/04/2021	RVJ	RCP					

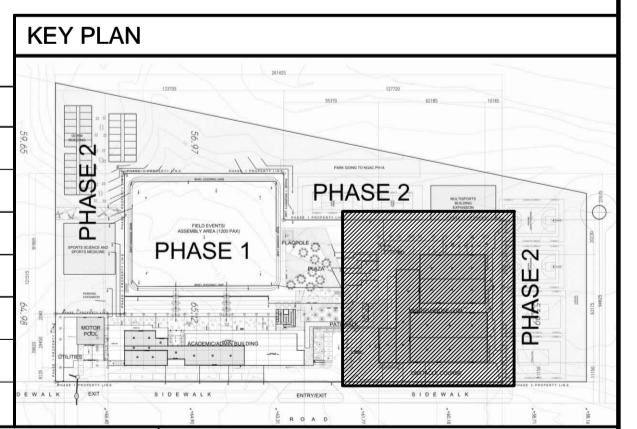

OWNER BCDA Basins Conversion and Development Authority RYAN S. GALURA OC, ESSD Clerk	CONSTRUCTION MANAGEMENT AND SUPERVISION NATIONAL ACADEMY OF SPORTS JOSEPHINE JOY REYES Executive Director	GENERAL CONTRACTOR FILIPINAS DRAVO CORPORATION Consulting Engineering & Architectural Services JOSEPH ROMMEL D.C. LICLIAN Senior Project Manager	ARCHITECT HILMARC'S CONSTRUCTION CORPORATION 1835 E. RODRIGUEZ SR. AVENUE CUBAO, QUEZON CITY TEL. NO. 6544155 ROYAL CHRISTOPHER L. PINEDA, UAP ARCHITECT PRC No: 0013877 TIN No: 198-759-613 PTR No: A-5069898 Date issued: JAN. 07, 2021	PROJECT TITLE NATIONAL ACADEMY OF SPORTS (PHASE 1) LOCATION: NCC, MUNICIPALITY OF CAPAS, TARLAC	SHEET CONTENTS GROUND FLOOR PLAN SECOND FLOOR PLAN	REVISIONS: <table border="1"> <thead> <tr> <th>No.</th> <th>Description</th> <th>Date</th> <th>Checked</th> <th>Authorized</th> </tr> </thead> <tbody> <tr> <td>01</td> <td>ADDITIONAL RAMP AT REVISED SINGLE LEAF TO DOUBLE LEAF AT PT ROOM AND (BY CLIENT)</td> <td>10/16/2021</td> <td>RVJ</td> <td>RCP</td> </tr> <tr> <td>02</td> <td>REVISED SINGLE LEAF TO DOUBLE LEAF AT PT ROOM AND ADJUSTED/ WIDENED THE HALLWAY (BY CLIENT)</td> <td>10/16/2021</td> <td>RVJ</td> <td>RCP</td> </tr> <tr> <td>03</td> <td>REVISED FEMALE AND MALE COMFORT ROOMS DUE TO THE ADJUSTED/ WIDENED HALLWAY (BY CLIENT)</td> <td>10/16/2021</td> <td>RVJ</td> <td>RCP</td> </tr> <tr> <td>04</td> <td>REVISED LOW WALL PARTITIONS TERMINATIONS AT PT ROOM DUE TO THE ADJUSTED/ WIDENED HALLWAY (BY CLIENT)</td> <td>10/16/2021</td> <td>RVJ</td> <td>RCP</td> </tr> <tr> <td>05</td> <td>REMOVED 1 TOILET ROOM AT DOCTOR'S AREA/ PT ROOM (BY CLIENT)</td> <td>10/16/2021</td> <td>RVJ</td> <td>RCP</td> </tr> <tr> <td>06</td> <td>SWITCHED TABLE TENNIS AND WEIGHTLIFTING ROOM (BY CLIENT)</td> <td>10/16/2021</td> <td>RVJ</td> <td>RCP</td> </tr> </tbody> </table>	No.	Description	Date	Checked	Authorized	01	ADDITIONAL RAMP AT REVISED SINGLE LEAF TO DOUBLE LEAF AT PT ROOM AND (BY CLIENT)	10/16/2021	RVJ	RCP	02	REVISED SINGLE LEAF TO DOUBLE LEAF AT PT ROOM AND ADJUSTED/ WIDENED THE HALLWAY (BY CLIENT)	10/16/2021	RVJ	RCP	03	REVISED FEMALE AND MALE COMFORT ROOMS DUE TO THE ADJUSTED/ WIDENED HALLWAY (BY CLIENT)	10/16/2021	RVJ	RCP	04	REVISED LOW WALL PARTITIONS TERMINATIONS AT PT ROOM DUE TO THE ADJUSTED/ WIDENED HALLWAY (BY CLIENT)	10/16/2021	RVJ	RCP	05	REMOVED 1 TOILET ROOM AT DOCTOR'S AREA/ PT ROOM (BY CLIENT)	10/16/2021	RVJ	RCP	06	SWITCHED TABLE TENNIS AND WEIGHTLIFTING ROOM (BY CLIENT)	10/16/2021	RVJ	RCP	SHEET NO. A-R-2.00 Drawn By: MR/KC/AA Checked By: MR/RV/JRCP Date Issued: NOVEMBER 10, 2021
No.	Description	Date	Checked	Authorized																																						
01	ADDITIONAL RAMP AT REVISED SINGLE LEAF TO DOUBLE LEAF AT PT ROOM AND (BY CLIENT)	10/16/2021	RVJ	RCP																																						
02	REVISED SINGLE LEAF TO DOUBLE LEAF AT PT ROOM AND ADJUSTED/ WIDENED THE HALLWAY (BY CLIENT)	10/16/2021	RVJ	RCP																																						
03	REVISED FEMALE AND MALE COMFORT ROOMS DUE TO THE ADJUSTED/ WIDENED HALLWAY (BY CLIENT)	10/16/2021	RVJ	RCP																																						
04	REVISED LOW WALL PARTITIONS TERMINATIONS AT PT ROOM DUE TO THE ADJUSTED/ WIDENED HALLWAY (BY CLIENT)	10/16/2021	RVJ	RCP																																						
05	REMOVED 1 TOILET ROOM AT DOCTOR'S AREA/ PT ROOM (BY CLIENT)	10/16/2021	RVJ	RCP																																						
06	SWITCHED TABLE TENNIS AND WEIGHTLIFTING ROOM (BY CLIENT)	10/16/2021	RVJ	RCP																																						

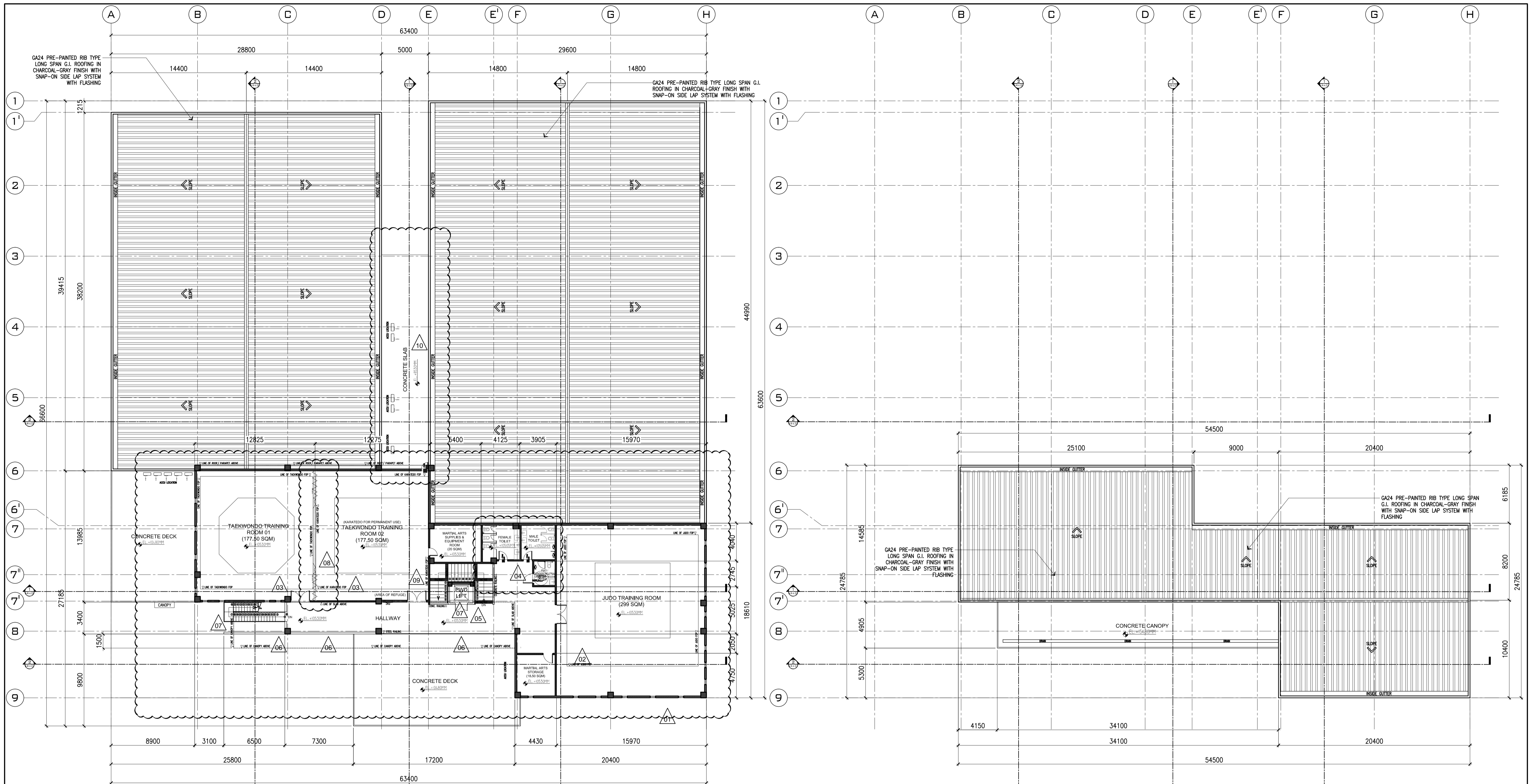



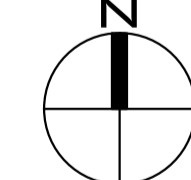

1
 MULTI-PURPOSE GYM
THIRD FLOOR PLAN
 SCALE 1:200M
 A-R-2.01

2
 MULTI-PURPOSE GYM
ROOF PLAN
 SCALE 1:200M
 A-R-2.01

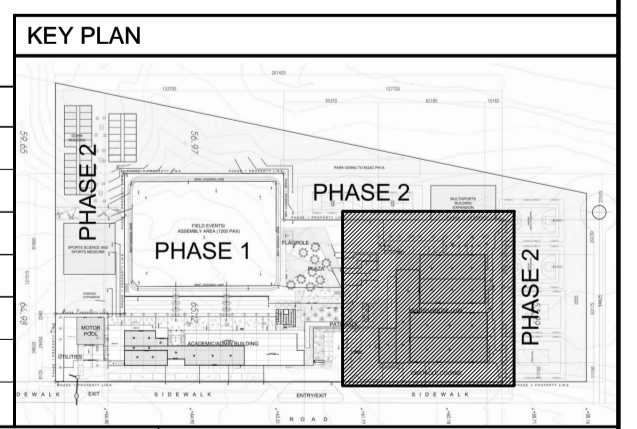
REVISIONS:

No.	Description	Date	Checked	Authorized
07	STAIR/ PWD LIFT RAILING CHANGED TO 1500MM HEIGHT (BY CLIENT)	10/16/2021	RVJ	RCP
08	WALL CHANGED TO FABRIC CURTAIN AS PARTITIONS BETWEEN THE TWO MARTIAL ARTS ROOMS (BY CLIENT)	10/16/2021	RVJ	RCP
09	PROVIDED REFUGE AREA ON THE REAR SIDE AT SPORTS OFFICE (BY CLIENT)	10/16/2021	RVJ	RCP
10	ADJUSTED ROOF SLAB ELEVATION BETWEEN B.BALL AND M. SPORTS COURT'S FOR THE WALL EXHAUST	10/16/2021	RVJ	RCP
11	GENERAL: PROVIDED 50MM - 200MM CLEARANCE BETWEEN DOOR FRAME AND ADJACENT WALL (BY CLIENT)	10/16/2021	RVJ	RCP
12	DELETED KARATEDOO ROOM AND RENAMED AS TAEKWONDO ROOM (BY CLIENT)	10/21/2021	RVJ	RCP



OWNER  Bases Conversion and Development Authority RYAN S. GALURA DC, ESSD Clark	CONSTRUCTION MANAGEMENT AND SUPERVISION  FILIPINAS DRAVO CORPORATION Consulting Engineering & Architectural Services JOSEPH ROMMEL D.C. LICLIAN Senior Project Manager	GENERAL CONTRACTOR  HILMARC'S CONSTRUCTION CORPORATION 1835 E. RODRIGUEZ SR. AVENUE CUBAO, QUEZON CITY TEL. NO. 6544155	ARCHITECT ROYAL CHRISTOPHER L. PINEDA, UAP ARCHITECT PRC No: 0013877 TIN No: 198-759-613 PTR No: A-5069898 Date issued: JAN. 07, 2021	PROJECT TITLE NATIONAL ACADEMY OF SPORTS (PHASE 1) LOCATION: NCC, MUNICIPALITY OF CAPAS, TARLAC	SHEET CONTENTS THIRD FLOOR PLAN ROOF PLAN	REVISIONS: <table border="1"> <thead> <tr> <th>No.</th> <th>Description</th> <th>Date</th> <th>Checked</th> <th>Authorized</th> </tr> </thead> <tbody> <tr> <td>01</td> <td>GENERAL: REVISED FACADE/ LOCATION OF WINDOWS</td> <td>10/16/2021</td> <td>RVJ</td> <td>RCP</td> </tr> <tr> <td>02</td> <td>EXTENDED JUDO FOP AT 3 METERS AT ALL SIDES (BY CLIENT)</td> <td>10/16/2021</td> <td>RVJ</td> <td>RCP</td> </tr> <tr> <td>03</td> <td>EXTENDED KARATEDOO AND TAEKWONDO FOP AT 2 METERS AT ALL SIDES (BY CLIENT)</td> <td>10/16/2021</td> <td>RVJ</td> <td>RCP</td> </tr> <tr> <td>04</td> <td>RELAYOUT OF COMFORT ROOMS DUE TO ADDITIONAL WATER CLOSET AT MALE & COMBINED PWD AND ON TOILET (BY CLIENT)</td> <td>10/16/2021</td> <td>RVJ</td> <td>RCP</td> </tr> <tr> <td>05</td> <td>PROVIDED TACTILE AT EVERY LANDING OF THE STAIR (BY CLIENT)</td> <td>10/16/2021</td> <td>RVJ</td> <td>RCP</td> </tr> <tr> <td>06</td> <td>CORRIDOR RAILING CHANGED TO 1500MM HEIGHT (BY CLIENT)</td> <td>10/16/2021</td> <td>RVJ</td> <td>RCP</td> </tr> </tbody> </table>	No.	Description	Date	Checked	Authorized	01	GENERAL: REVISED FACADE/ LOCATION OF WINDOWS	10/16/2021	RVJ	RCP	02	EXTENDED JUDO FOP AT 3 METERS AT ALL SIDES (BY CLIENT)	10/16/2021	RVJ	RCP	03	EXTENDED KARATEDOO AND TAEKWONDO FOP AT 2 METERS AT ALL SIDES (BY CLIENT)	10/16/2021	RVJ	RCP	04	RELAYOUT OF COMFORT ROOMS DUE TO ADDITIONAL WATER CLOSET AT MALE & COMBINED PWD AND ON TOILET (BY CLIENT)	10/16/2021	RVJ	RCP	05	PROVIDED TACTILE AT EVERY LANDING OF THE STAIR (BY CLIENT)	10/16/2021	RVJ	RCP	06	CORRIDOR RAILING CHANGED TO 1500MM HEIGHT (BY CLIENT)	10/16/2021	RVJ	RCP	SHEET NO. A-R-2.01 Drawn By: MR/KC/AA Checked By: MR/RVJ/RCP Date Issued: NOVEMBER 10, 2021
No.	Description	Date	Checked	Authorized																																						
01	GENERAL: REVISED FACADE/ LOCATION OF WINDOWS	10/16/2021	RVJ	RCP																																						
02	EXTENDED JUDO FOP AT 3 METERS AT ALL SIDES (BY CLIENT)	10/16/2021	RVJ	RCP																																						
03	EXTENDED KARATEDOO AND TAEKWONDO FOP AT 2 METERS AT ALL SIDES (BY CLIENT)	10/16/2021	RVJ	RCP																																						
04	RELAYOUT OF COMFORT ROOMS DUE TO ADDITIONAL WATER CLOSET AT MALE & COMBINED PWD AND ON TOILET (BY CLIENT)	10/16/2021	RVJ	RCP																																						
05	PROVIDED TACTILE AT EVERY LANDING OF THE STAIR (BY CLIENT)	10/16/2021	RVJ	RCP																																						
06	CORRIDOR RAILING CHANGED TO 1500MM HEIGHT (BY CLIENT)	10/16/2021	RVJ	RCP																																						