

ACADEMIC AND ADMIN BLDG
1 GROUND FLOOR PLAN
 A-R-2.00 SCALE 1:200M

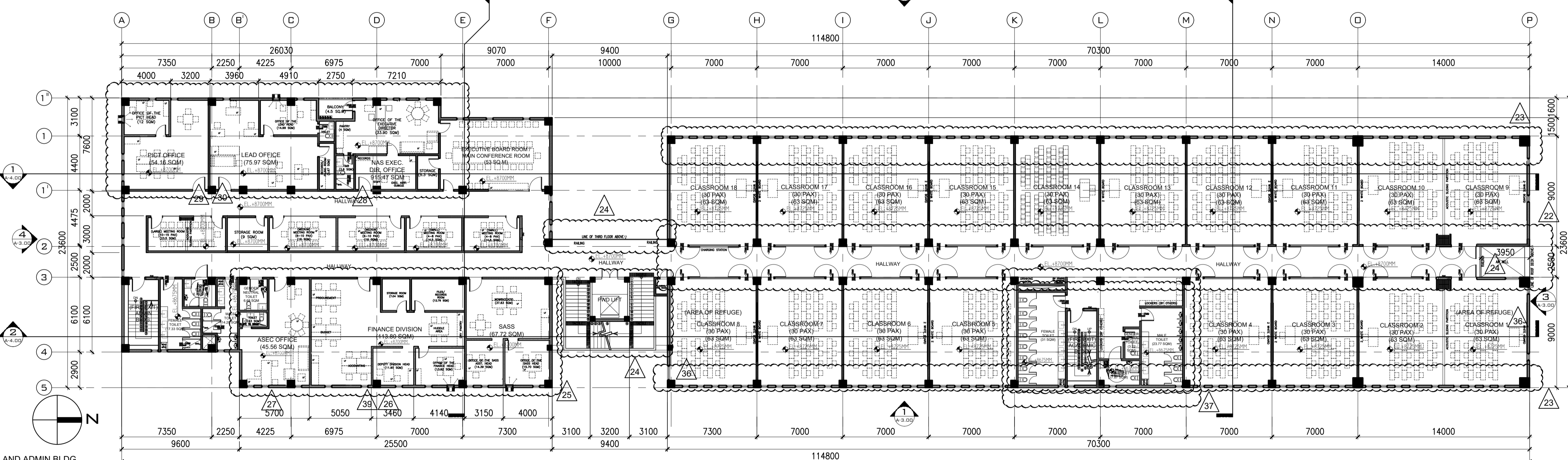

ACADEMIC AND ADMIN BLDG
2 SECOND FLOOR PLAN
 A-R-2.00 SCALE 1:200M

NOTE: ALL FURNITURE AND LOOSE CABINETS "BY OTHERS"

REVISIONS				REVISIONS				REVISIONS				REVISIONS									
No.	Description	Date	Checked	Authorized	No.	Description	Date	Checked	Authorized	No.	Description	Date	Checked	Authorized	No.	Description	Date	Checked	Authorized		
07	OPEN PLAZA DEPRESSED @50MM FROM DINING AREA	10/17/2021	RVJ	RCP	14	EL & AP DEPT. RENAMED TO SSTS OFFICE, AND RELAYOUT	10/17/2021	RVJ	RCP	21	GENDER NEUTRAL ADJACENT TO HR DIVISION CONVERTED TO BREAKFASTING ROOM	10/17/2021	RVJ	RCP	28	CONFERENCE ROOM DELETED AT EXEC. DIR. OFFICE.	10/17/2021	RVJ	RCP	35	STEPS CHANGED TO RAMP AT DELIVERY DOCK
08	RELAYOUT CLINIC WITH ADDITIONAL TOILET & LAV., DENTIST AREA WITH SINK, AND NURSE ROOM, AND REVISED EXIT DOOR	10/17/2021	RVJ	RCP	15	ICT DEPT. RENAMED TO FSDM DIVISION, AND RELAYOUT	10/17/2021	RVJ	RCP	22	GENERAL REVISED FACADE/LOCATION OF WINDOWS FOR CLASSROOM WINDOWS	10/17/2021	RVJ	RCP	29	PLANNING DEPT. RENAMED TO PICT DIVISION AND REDUCED FLOOR AREA FOR LEGAL DEPT. RELAYOUT	10/17/2021	RVJ	RCP	36	CLASSROOM CONVERTED TO AREA OF REFUGE WITH ADDITIONAL 1200MM WIDTH OF WINDOW
09	WIDER RAMP FOR STRETCHER AT CLINIC	10/17/2021	RVJ	RCP	16	TELCO ROOM RENAMED TO ADMIN SERVICES, AND RELAYOUT	10/17/2021	RVJ	RCP	23	SECURITY & MONITORING OFFICE REDUCED IN AREA FOR ADMIN SERVICES. URINAL CHANGED TO SHOWER AREA.	10/17/2021	RVJ	RCP	30	EXTENDED FLOOR AREA OF LEGAL DEPT. AND DELETED ACCESS FROM BALCONY - LEGAL DEPT. RENAMED TO LEAD OFFICE AND RELAYOUT	10/17/2021	RVJ	RCP	37	RELAYOUT OF FEMALE AND MALE COMFORT ROOMS @2ND FLOOR, ADJACENT TO CLASSROOMS FOR ADDITIONAL FIXTURES
10	COMBINED NATIONAL AND CAMPUS REGISTRARS AND RELAYOUT	10/17/2021	RVJ	RCP	17	SECURITY & MONITORING OFFICE REDUCED IN AREA FOR ADMIN SERVICES. URINAL CHANGED TO SHOWER AREA.	10/17/2021	RVJ	RCP	24	ALL RAILING HEIGHT CHANGED TO 1500MM EXCEPT GROUND FLOOR.	10/17/2021	RVJ	RCP	31	REVISED FURNITURE LAYOUT AT FACULTY ROOMS	10/17/2021	RVJ	RCP	38	GENERAL PROVIDED 500MM-200MM CLEARANCE BETWEEN WALL AND DOOR JAMB
11	RELAYOUT HR OFFICE AND ADJUSTED JANITOR ROOM FOR BIGGER HR STORAGE	10/17/2021	RVJ	RCP	18	RELOCATED DOOR AT PHYSICAL PLANT OFFICE.	10/17/2021	RVJ	RCP	25	FLOORING OFFICE RENAMED TO SASS OFFICE, AND RELAYOUT	10/17/2021	RVJ	RCP	32	RELAYOUT OF MALE COMFORT ROOM ADJACENT TO CAFETERIA URINAL CHANGED TO WATER CLOSET/TOILET CUBICLE	10/17/2021	RVJ	RCP	39	RELAYOUT OF FINANCE DIVISION (BY CLIENT)
12	DEP. EXEC. FOR ADMIN & CURR. OFFICE RENAMED TO DED OFFICE, AND RELAYOUT	10/17/2021	RVJ	RCP	19	TRANSPORTATION OFFICE DELETED. NEW LOCATION OF TELCO ROOM WITH DOUBLE LEAF DOOR	10/17/2021	RVJ	RCP	26	FINANCE DEPARTMENT REDUCED IN AREA FOR ASAC OFFICE, AND RENAMED TO FINANCE DIVISION AND RELAYOUT	10/17/2021	RVJ	RCP	33	ADDITIONAL TACTILE AT EVERY MID-LANDING OF STAIRS/RAMP	10/17/2021	RVJ	RCP	40	RECONFIRMATION FOR THE LOCATION OF THE LPG
13	DEP. EXEC. FOR SPORTS OFFICE RENAMED TO NATL BOARD SEC. ROOM, AND RELAYOUT	10/17/2021	RVJ	RCP	20	SERVER ROOM SLAB DEPRESSED @150MM W/ 300MM RAISED FLOORING FROM SFL. SERVER AND UPS ROOM WITH DOUBLE LEAF DOOR	10/17/2021	RVJ	RCP	27	ASAC OFFICE PROVIDED WITH TOILET. SLAB IS ALREADY CONSTRUCTED DOOR THRESHOLD TO BE PROVIDED FOR TERMINATION & DEPRESSION.	10/18/2021	RVJ	RCP	34	STEP CHANGED TO CURB RAMP AT MOTORPOOL ACCESS	10/17/2021	RVJ	RCP	40	RECONFIRMATION FOR THE LOCATION OF THE LPG

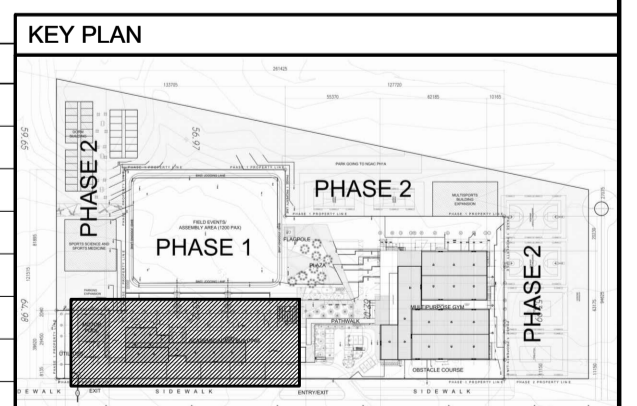

BCDA
 Basic Conversion and Development Authority
 RYAN S. GALURA
 OIC, ESSD Clerk

AND

NATIONAL ACADEMY OF SPORTS
 PHILIPPINES, EST. 2011
 JOSEPHINE JOY REYES
 Executive Director

FILIPINAS DRAVO CORPORATION
 Consulting Engineering & Architectural Services
 JOSEPH ROMMEL D.C. LICLIAN
 Senior Project Manager

HILMARC'S CONSTRUCTION CORPORATION
 1835 E. RODRIGUEZ SR. AVENUE CUBAO, QUEZON CITY
 TEL. NO. 6544155
 ARCHITECT
 ROYAL CHRISTOPHER L. PINEDA, UAP

NATIONAL ACADEMY OF SPORTS (PHASE 1)
 PROJECT TITLE
 LOCATION: NCC, MUNICIPALITY OF CAPAS, TARLAC

REVISIONS:

No.	Description	Date	Checked	Authorized
01	RELOCATED RAMP AND MAIN STAIR AT MAIN DROP-OFF AREA	10/17/2021	RVJ	RCP
02	PROVISION FOR LPG STORAGE LOCATION	10/17/2021	RVJ	RCP
03	EXTENDED KITCHEN AREA GOING TO GRIDLINE "O"	10/17/2021	RVJ	RCP
04	ADDITIONAL ENCLOSED DINING AREA	10/17/2021	RVJ	RCP
05	SWITCHED FACULTY/ADMIN LOUNGE WITH CONFERENCE ROOMS TO PROVIDE ACCESS TO HALLWAY. CONFERENCE WITH ADOT'S WINDOWS	10/17/2021	RVJ	RCP
06	CAMPUS DIR. OFFICE RENAMED TO AACIS OFFICE, AND RELAYOUT	10/17/2021	RVJ	RCP

SHEET CONTENTS
 GROUND FLOOR PLAN;
 SECOND FLOOR PLAN

SHEET NO.
A-R-2.00
 Drawn By: MR/KC/AA
 Checked By: MR/RVJ/RCP
 Date Issued: NOVEMBER 10, 2021

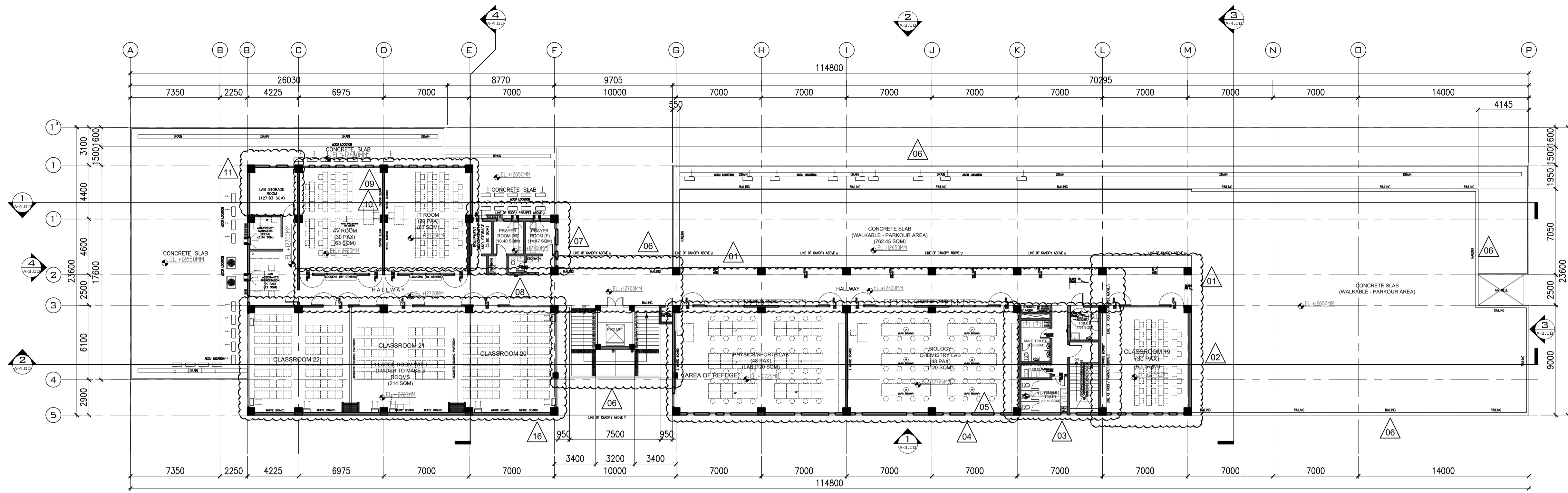

ACADEMIC AND ADMIN BLDG
1 THIRD FLOOR PLAN
 SCALE 1:2000
 A-R-2.01

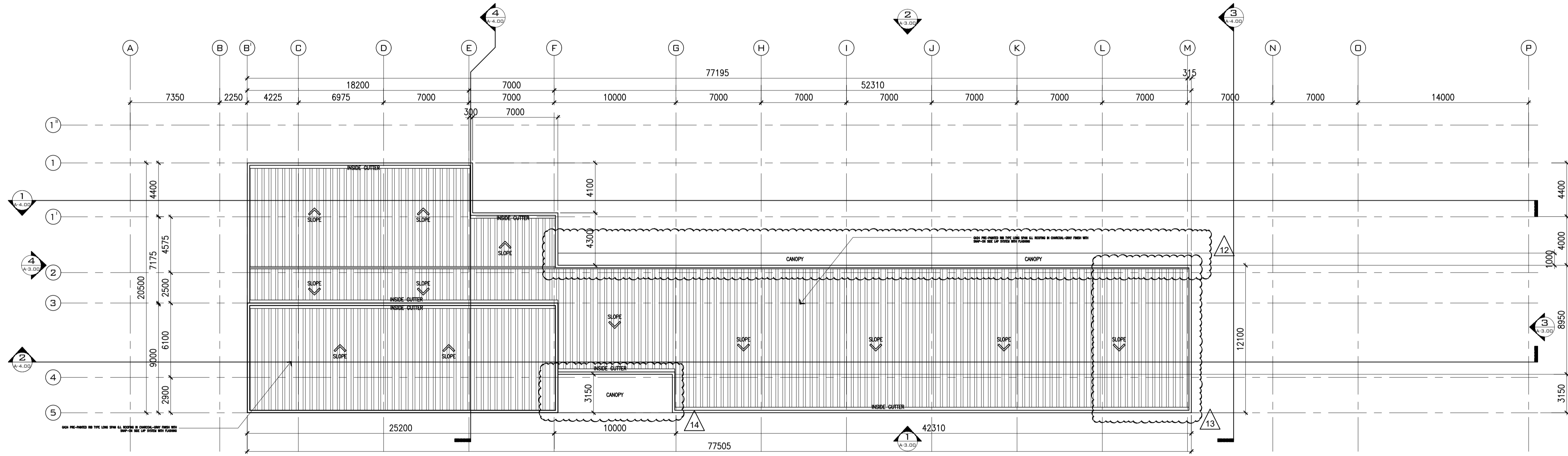

ACADEMIC AND ADMIN BLDG
2 ROOF DECK PLAN
 SCALE 1:2000
 A-R-2.01

NOTE: ALL FURNITURE AND LOOSE CABINETS "BY OTHERS"

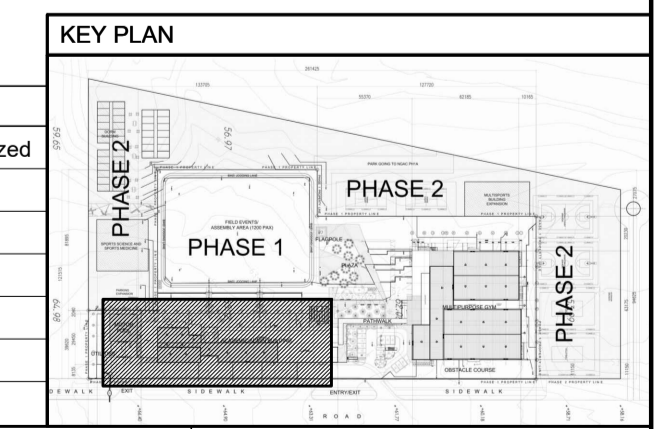

REVISIONS						REVISIONS					
No.	Description	Date	Checked	Authorized	No.	Description	Date	Checked	Authorized		
07	PRAYER ROOM CHANGED TO MALE AND FEMALE WITH FOOTBATH FOR BOTH AND TOILET FOR FEMALE	10/17/2021	RVJ	RCP	13	EXTENDED ROOF FOR THE RELOCATED CLASSROOM	10/17/2021	RVJ	RCP		
08	CLASSROOMS FFL RAISED @25MM FROM HALLWAY. ALL DOORS IN SWING OUT @180 DEG	10/17/2021	RVJ	RCP	14	ADDITIONAL CANOPY AT MAIN STAIR	10/17/2021	RVJ	RCP		
09	CLASSROOM CONVERTED TO AVR ROOM AND SWITCHED WITH IT ROOM	10/17/2021	RVJ	RCP	15	GENERAL PROVIDED 50MM-200MM CLEARANCE BETWEEN WALL AND DOOR JAMB	10/17/2021	RVJ	RCP		
10	IT ROOM WITH PROVISION FOR PROJECTOR ON CEILING	10/17/2021	RVJ	RCP	16	CONVERTED LECTURE HALL TO 3 CLASSROOMS WITH 2 WHITE BOARDS EACH ROOM (BY CLIENT)	10/17/2021	RVJ	RCP		
11	AVR CONVERTED TO LABORATORY STORAGE	10/17/2021	RVJ	RCP							
12	ADDITIONAL CANOPY AT PARKOUR AREA	10/17/2021	RVJ	RCP							

OWNER BCDA Basic Conversion and Development Authority RYAN S. GALURA <small>OIC, ESSD Clerk</small>	CONSTRUCTION MANAGEMENT AND SUPERVISION FILIPINAS DRAVO CORPORATION <small>Consulting Engineering & Architectural Services</small> JOSEPHINE JOY REYES <small>Executive Director</small>	GENERAL CONTRACTOR HILMARC'S CONSTRUCTION CORPORATION <small>1835 E. RODRIGUEZ SR. AVENUE CUBAO, QUEZON CITY TEL. NO. 6541155</small> ROYAL CHRISTOPHER L. PINEDA, UAP <small>ARCHITECT</small> PRC No: 0013877 TIN No: 198-759-613 PTR No: A-5069898 Date issued: JAN. 07, 2021	PROJECT TITLE NATIONAL ACADEMY OF SPORTS (PHASE 1) LOCATION: NCC, MUNICIPALITY OF CAPAS, TARLAC	SHEET CONTENTS THIRD FLOOR PLAN; ROOF PLAN	REVISIONS: <table border="1" style="width: 100%; border-collapse: collapse;"> <thead> <tr> <th>No.</th> <th>Description</th> <th>Date</th> <th>Checked</th> <th>Authorized</th> </tr> </thead> <tbody> <tr> <td>01</td> <td>SLOPING THRESHOLD FROM HALLWAY TO PARKOUR AREA</td> <td>10/17/2021</td> <td>RVJ</td> <td>RCP</td> </tr> <tr> <td>02</td> <td>RELOCATED CLASSROOM FROM 2ND FLOOR</td> <td>10/17/2021</td> <td>RVJ</td> <td>RCP</td> </tr> <tr> <td>03</td> <td>ADJUSTED LAYOUT OF COMFORT ROOMS DUE TO THE RELOCATION OF CLASSROOM</td> <td>10/17/2021</td> <td>RVJ</td> <td>RCP</td> </tr> <tr> <td>04</td> <td>SWITCHED BIOLOGY/CHEM AND PHYSICS/SPORTS LAB</td> <td>10/17/2021</td> <td>RVJ</td> <td>RCP</td> </tr> <tr> <td>05</td> <td>PROVIDED 1 LPG AND 1 SINK PER TABLE BASED ON TABLE/FURNITURE LAYOUT BY CLIENT</td> <td>10/17/2021</td> <td>RVJ</td> <td>RCP</td> </tr> <tr> <td>06</td> <td>ALL RAILING HEIGHT CHANGED TO 1500MM EXCEPT GROUND FLOOR</td> <td>10/17/2021</td> <td>RVJ</td> <td>RCP</td> </tr> </tbody> </table>	No.	Description	Date	Checked	Authorized	01	SLOPING THRESHOLD FROM HALLWAY TO PARKOUR AREA	10/17/2021	RVJ	RCP	02	RELOCATED CLASSROOM FROM 2ND FLOOR	10/17/2021	RVJ	RCP	03	ADJUSTED LAYOUT OF COMFORT ROOMS DUE TO THE RELOCATION OF CLASSROOM	10/17/2021	RVJ	RCP	04	SWITCHED BIOLOGY/CHEM AND PHYSICS/SPORTS LAB	10/17/2021	RVJ	RCP	05	PROVIDED 1 LPG AND 1 SINK PER TABLE BASED ON TABLE/FURNITURE LAYOUT BY CLIENT	10/17/2021	RVJ	RCP	06	ALL RAILING HEIGHT CHANGED TO 1500MM EXCEPT GROUND FLOOR	10/17/2021	RVJ	RCP	SHEET NO. <h1 style="text-align: center;">A-R-2.01</h1> Drawn By: MR/KC/AA Checked By: MR/RV/JRCP Date Issued: NOVEMBER 10, 2021
No.	Description	Date	Checked	Authorized																																					
01	SLOPING THRESHOLD FROM HALLWAY TO PARKOUR AREA	10/17/2021	RVJ	RCP																																					
02	RELOCATED CLASSROOM FROM 2ND FLOOR	10/17/2021	RVJ	RCP																																					
03	ADJUSTED LAYOUT OF COMFORT ROOMS DUE TO THE RELOCATION OF CLASSROOM	10/17/2021	RVJ	RCP																																					
04	SWITCHED BIOLOGY/CHEM AND PHYSICS/SPORTS LAB	10/17/2021	RVJ	RCP																																					
05	PROVIDED 1 LPG AND 1 SINK PER TABLE BASED ON TABLE/FURNITURE LAYOUT BY CLIENT	10/17/2021	RVJ	RCP																																					
06	ALL RAILING HEIGHT CHANGED TO 1500MM EXCEPT GROUND FLOOR	10/17/2021	RVJ	RCP																																					