

1 GENERAL NOTES

2 LEGENDS AND SYMBOLS

1. ALL ELECTRICAL WORKS HEREIN SHALL BE DONE IN ACCORDANCE WITH THE PROVISIONS OF THE LATEST EDITION OF THE NATIONAL ELECTRICAL CODE (NEC) AND THE LOCAL CODES, ORDINANCES, REGULATIONS AND REQUIREMENTS OF THE LOCAL GOVERNMENT AND UTILITIES COMPANY.
2. ALL WORKS SHALL BE DONE IN ACCORDANCE WITH THE PROVISIONS OF THE LATEST EDITION OF THE NATIONAL ELECTRICAL CODE (NEC) AND THE LOCAL CODES, ORDINANCES, REGULATIONS AND REQUIREMENTS OF THE LOCAL GOVERNMENT AND UTILITIES COMPANY.
3. ALL ELECTRICAL WORKS SHALL BE DONE IN ACCORDANCE WITH THE PROVISIONS OF THE LATEST EDITION OF THE NATIONAL ELECTRICAL CODE (NEC) AND THE LOCAL CODES, ORDINANCES, REGULATIONS AND REQUIREMENTS OF THE LOCAL GOVERNMENT AND UTILITIES COMPANY.
4. ALL ELECTRICAL WORKS SHALL BE DONE IN ACCORDANCE WITH THE PROVISIONS OF THE LATEST EDITION OF THE NATIONAL ELECTRICAL CODE (NEC) AND THE LOCAL CODES, ORDINANCES, REGULATIONS AND REQUIREMENTS OF THE LOCAL GOVERNMENT AND UTILITIES COMPANY.
5. ALL ELECTRICAL WORKS SHALL BE DONE IN ACCORDANCE WITH THE PROVISIONS OF THE LATEST EDITION OF THE NATIONAL ELECTRICAL CODE (NEC) AND THE LOCAL CODES, ORDINANCES, REGULATIONS AND REQUIREMENTS OF THE LOCAL GOVERNMENT AND UTILITIES COMPANY.
6. ALL ELECTRICAL WORKS SHALL BE DONE IN ACCORDANCE WITH THE PROVISIONS OF THE LATEST EDITION OF THE NATIONAL ELECTRICAL CODE (NEC) AND THE LOCAL CODES, ORDINANCES, REGULATIONS AND REQUIREMENTS OF THE LOCAL GOVERNMENT AND UTILITIES COMPANY.
7. ALL ELECTRICAL WORKS SHALL BE DONE IN ACCORDANCE WITH THE PROVISIONS OF THE LATEST EDITION OF THE NATIONAL ELECTRICAL CODE (NEC) AND THE LOCAL CODES, ORDINANCES, REGULATIONS AND REQUIREMENTS OF THE LOCAL GOVERNMENT AND UTILITIES COMPANY.
8. ALL ELECTRICAL WORKS SHALL BE DONE IN ACCORDANCE WITH THE PROVISIONS OF THE LATEST EDITION OF THE NATIONAL ELECTRICAL CODE (NEC) AND THE LOCAL CODES, ORDINANCES, REGULATIONS AND REQUIREMENTS OF THE LOCAL GOVERNMENT AND UTILITIES COMPANY.
9. ALL ELECTRICAL WORKS SHALL BE DONE IN ACCORDANCE WITH THE PROVISIONS OF THE LATEST EDITION OF THE NATIONAL ELECTRICAL CODE (NEC) AND THE LOCAL CODES, ORDINANCES, REGULATIONS AND REQUIREMENTS OF THE LOCAL GOVERNMENT AND UTILITIES COMPANY.
10. ALL ELECTRICAL WORKS SHALL BE DONE IN ACCORDANCE WITH THE PROVISIONS OF THE LATEST EDITION OF THE NATIONAL ELECTRICAL CODE (NEC) AND THE LOCAL CODES, ORDINANCES, REGULATIONS AND REQUIREMENTS OF THE LOCAL GOVERNMENT AND UTILITIES COMPANY.
11. ALL ELECTRICAL WORKS SHALL BE DONE IN ACCORDANCE WITH THE PROVISIONS OF THE LATEST EDITION OF THE NATIONAL ELECTRICAL CODE (NEC) AND THE LOCAL CODES, ORDINANCES, REGULATIONS AND REQUIREMENTS OF THE LOCAL GOVERNMENT AND UTILITIES COMPANY.
12. ALL ELECTRICAL WORKS SHALL BE DONE IN ACCORDANCE WITH THE PROVISIONS OF THE LATEST EDITION OF THE NATIONAL ELECTRICAL CODE (NEC) AND THE LOCAL CODES, ORDINANCES, REGULATIONS AND REQUIREMENTS OF THE LOCAL GOVERNMENT AND UTILITIES COMPANY.
13. ALL ELECTRICAL WORKS SHALL BE DONE IN ACCORDANCE WITH THE PROVISIONS OF THE LATEST EDITION OF THE NATIONAL ELECTRICAL CODE (NEC) AND THE LOCAL CODES, ORDINANCES, REGULATIONS AND REQUIREMENTS OF THE LOCAL GOVERNMENT AND UTILITIES COMPANY.
14. ALL ELECTRICAL WORKS SHALL BE DONE IN ACCORDANCE WITH THE PROVISIONS OF THE LATEST EDITION OF THE NATIONAL ELECTRICAL CODE (NEC) AND THE LOCAL CODES, ORDINANCES, REGULATIONS AND REQUIREMENTS OF THE LOCAL GOVERNMENT AND UTILITIES COMPANY.
15. ALL ELECTRICAL WORKS SHALL BE DONE IN ACCORDANCE WITH THE PROVISIONS OF THE LATEST EDITION OF THE NATIONAL ELECTRICAL CODE (NEC) AND THE LOCAL CODES, ORDINANCES, REGULATIONS AND REQUIREMENTS OF THE LOCAL GOVERNMENT AND UTILITIES COMPANY.
16. ALL ELECTRICAL WORKS SHALL BE DONE IN ACCORDANCE WITH THE PROVISIONS OF THE LATEST EDITION OF THE NATIONAL ELECTRICAL CODE (NEC) AND THE LOCAL CODES, ORDINANCES, REGULATIONS AND REQUIREMENTS OF THE LOCAL GOVERNMENT AND UTILITIES COMPANY.
17. ALL ELECTRICAL WORKS SHALL BE DONE IN ACCORDANCE WITH THE PROVISIONS OF THE LATEST EDITION OF THE NATIONAL ELECTRICAL CODE (NEC) AND THE LOCAL CODES, ORDINANCES, REGULATIONS AND REQUIREMENTS OF THE LOCAL GOVERNMENT AND UTILITIES COMPANY.
18. ALL ELECTRICAL WORKS SHALL BE DONE IN ACCORDANCE WITH THE PROVISIONS OF THE LATEST EDITION OF THE NATIONAL ELECTRICAL CODE (NEC) AND THE LOCAL CODES, ORDINANCES, REGULATIONS AND REQUIREMENTS OF THE LOCAL GOVERNMENT AND UTILITIES COMPANY.
19. ALL ELECTRICAL WORKS SHALL BE DONE IN ACCORDANCE WITH THE PROVISIONS OF THE LATEST EDITION OF THE NATIONAL ELECTRICAL CODE (NEC) AND THE LOCAL CODES, ORDINANCES, REGULATIONS AND REQUIREMENTS OF THE LOCAL GOVERNMENT AND UTILITIES COMPANY.
20. ALL ELECTRICAL WORKS SHALL BE DONE IN ACCORDANCE WITH THE PROVISIONS OF THE LATEST EDITION OF THE NATIONAL ELECTRICAL CODE (NEC) AND THE LOCAL CODES, ORDINANCES, REGULATIONS AND REQUIREMENTS OF THE LOCAL GOVERNMENT AND UTILITIES COMPANY.

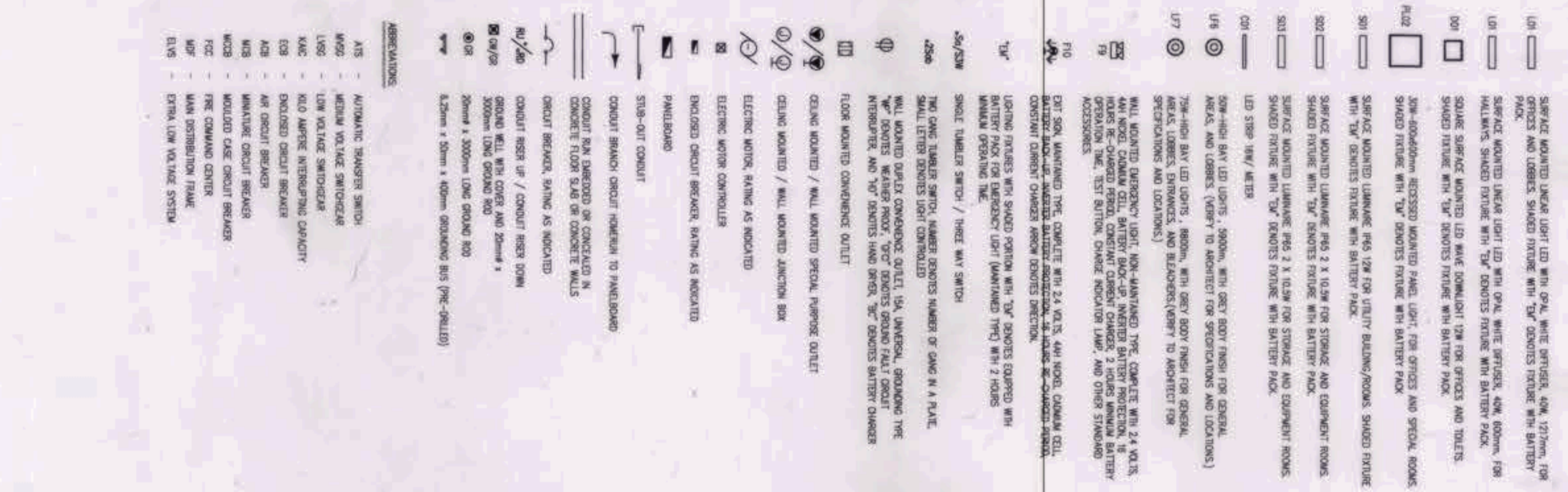

3 DRAWING INDEX

SHEET NO.	SHEET TITLE
EE-1	GENERAL NOTES, LEGENDS AND SYMBOLS, DRAWING INDEX
EE-2	GENERAL NOTES, LEGENDS AND SYMBOLS, DRAWING INDEX
EE-3	GENERAL NOTES, LEGENDS AND SYMBOLS, DRAWING INDEX
EE-4	GENERAL NOTES, LEGENDS AND SYMBOLS, DRAWING INDEX
EE-5	GENERAL NOTES, LEGENDS AND SYMBOLS, DRAWING INDEX
EE-6	GENERAL NOTES, LEGENDS AND SYMBOLS, DRAWING INDEX
EE-7	GENERAL NOTES, LEGENDS AND SYMBOLS, DRAWING INDEX
EE-8	GENERAL NOTES, LEGENDS AND SYMBOLS, DRAWING INDEX
EE-9	GENERAL NOTES, LEGENDS AND SYMBOLS, DRAWING INDEX
EE-10	GENERAL NOTES, LEGENDS AND SYMBOLS, DRAWING INDEX
EE-11	GENERAL NOTES, LEGENDS AND SYMBOLS, DRAWING INDEX
EE-12	GENERAL NOTES, LEGENDS AND SYMBOLS, DRAWING INDEX
EE-13	GENERAL NOTES, LEGENDS AND SYMBOLS, DRAWING INDEX
EE-14	GENERAL NOTES, LEGENDS AND SYMBOLS, DRAWING INDEX
EE-15	GENERAL NOTES, LEGENDS AND SYMBOLS, DRAWING INDEX
EE-16	GENERAL NOTES, LEGENDS AND SYMBOLS, DRAWING INDEX
EE-17	GENERAL NOTES, LEGENDS AND SYMBOLS, DRAWING INDEX
EE-18	GENERAL NOTES, LEGENDS AND SYMBOLS, DRAWING INDEX
EE-19	GENERAL NOTES, LEGENDS AND SYMBOLS, DRAWING INDEX
EE-20	GENERAL NOTES, LEGENDS AND SYMBOLS, DRAWING INDEX
EE-21	GENERAL NOTES, LEGENDS AND SYMBOLS, DRAWING INDEX

4 PERSPECTIVE

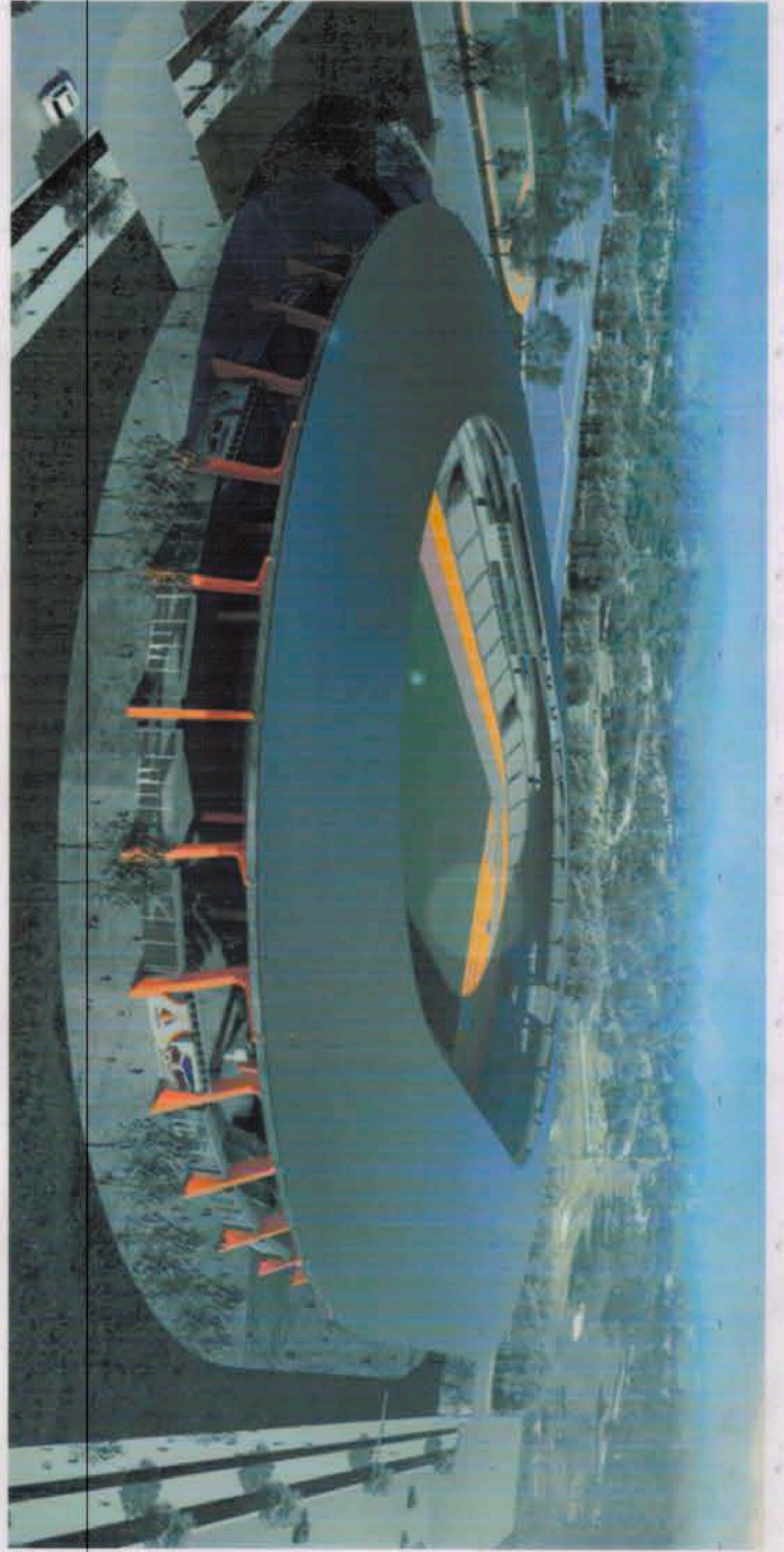

5 VICINITY MAP



OWNER: NGAC PHASE 1A COMPANY

PREPARED BY: HIL M A R C I S CONSTRUCTION CORPORATION

REVIEWED AND VALIDATED BY: FILIPINAS DRAVO CORPORATION

SUBMITTED BY: BANDAR HERAT BUILDERS, INC.

CERTIFIED BY: INDEPENDENT CONSULTANT: TCGI ENGINEERS

PROJECT TITLE: AS-BUILT DRAWING NGAC PHASE 1A ATHLETICS STADIUM (ELECTRICAL)

SHEET CONTENTS: GENERAL NOTES, DRAWING INDEX, PERSPECTIVE, VICINITY MAP

SHEET NO.: EE-1

BCDA AND PATRICK NICOLAS P. DAVID

ANGELITO L. GALLES

ALBERTO R. REVILLA

ISAAC S. DAVID

VIRGILIO A. MAURAZO

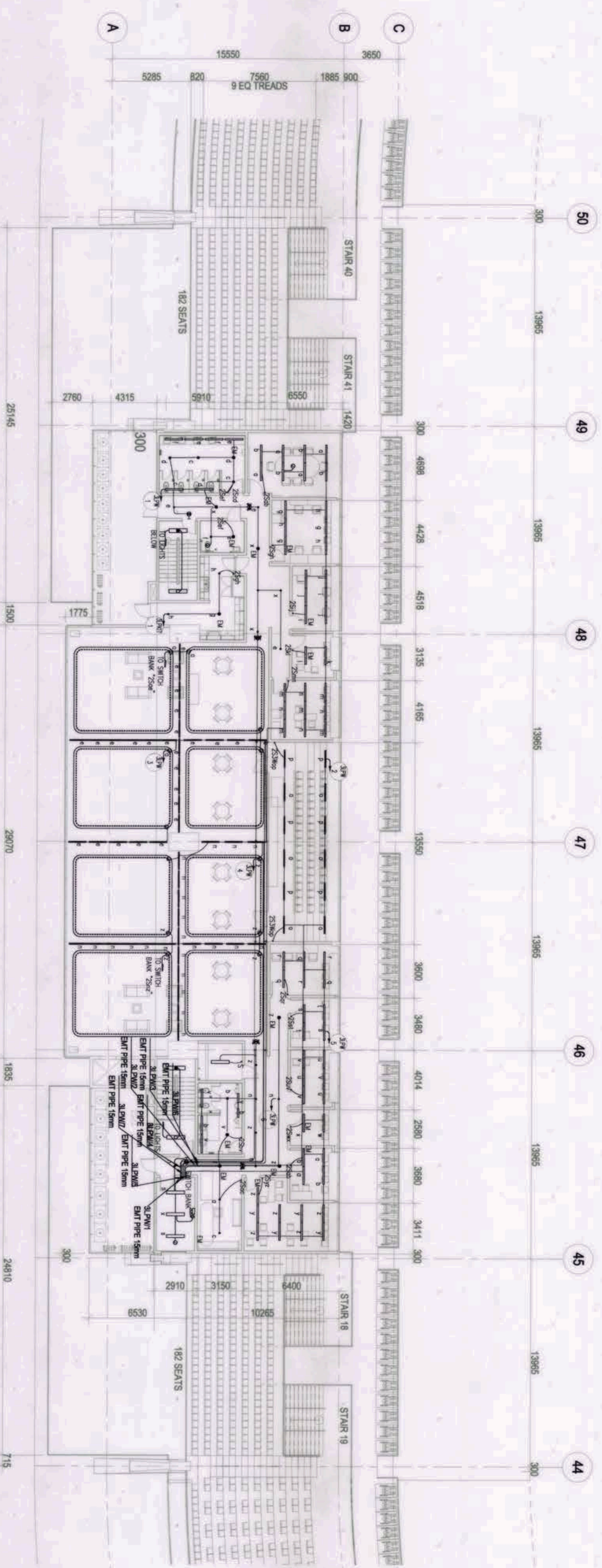

1 PARTIAL WEST
THIRD FLOOR LIGHTING SYSTEM LAYOUT
SCALE: 1:150M

<p>OWNER: NGAC PHASE 1A COMPANY</p> <p>AND</p>   <p>VIVENCIO B. PICON</p>	<p>PREPARED BY:</p>  <p>HILMARCO'S CONSTRUCTION CORPORATION</p> <p>ANGELITO L. OLLERES</p>	<p>REVIEWED AND VALIDATED BY:</p>  <p>FILIPINAS DRAVO CORPORATION Architectural & Engineering Consultants</p> <p>ALFREDO R. REVILLA</p>	<p>SUBMITTED BY:</p>  <p>BANDAR HEAT BUILDERS, INC.</p> <p>ISMAIC S. DAVID</p>	<p>CERTIFIED BY: INDEPENDENT CONSULTANT</p>  <p>TCGI ENGINEERS</p> <p>VIRGILIO A. MAORAZO</p>	<p>PROJECT TITLE:</p> <p>AS-BUILT DRAWING NGAC PHASE 1A ATHLETICS STADIUM (ELECTRICAL)</p> <p>NEW CLARK CITY, CAPAS TARLAC</p>	<p>SHEET CONTENTS:</p> <p>PARTIAL WEST THIRD FLOOR LIGHTING SYSTEM LAYOUT</p> <p>SHEET NO. EE-10A</p>
--	---	--	---	--	--	---

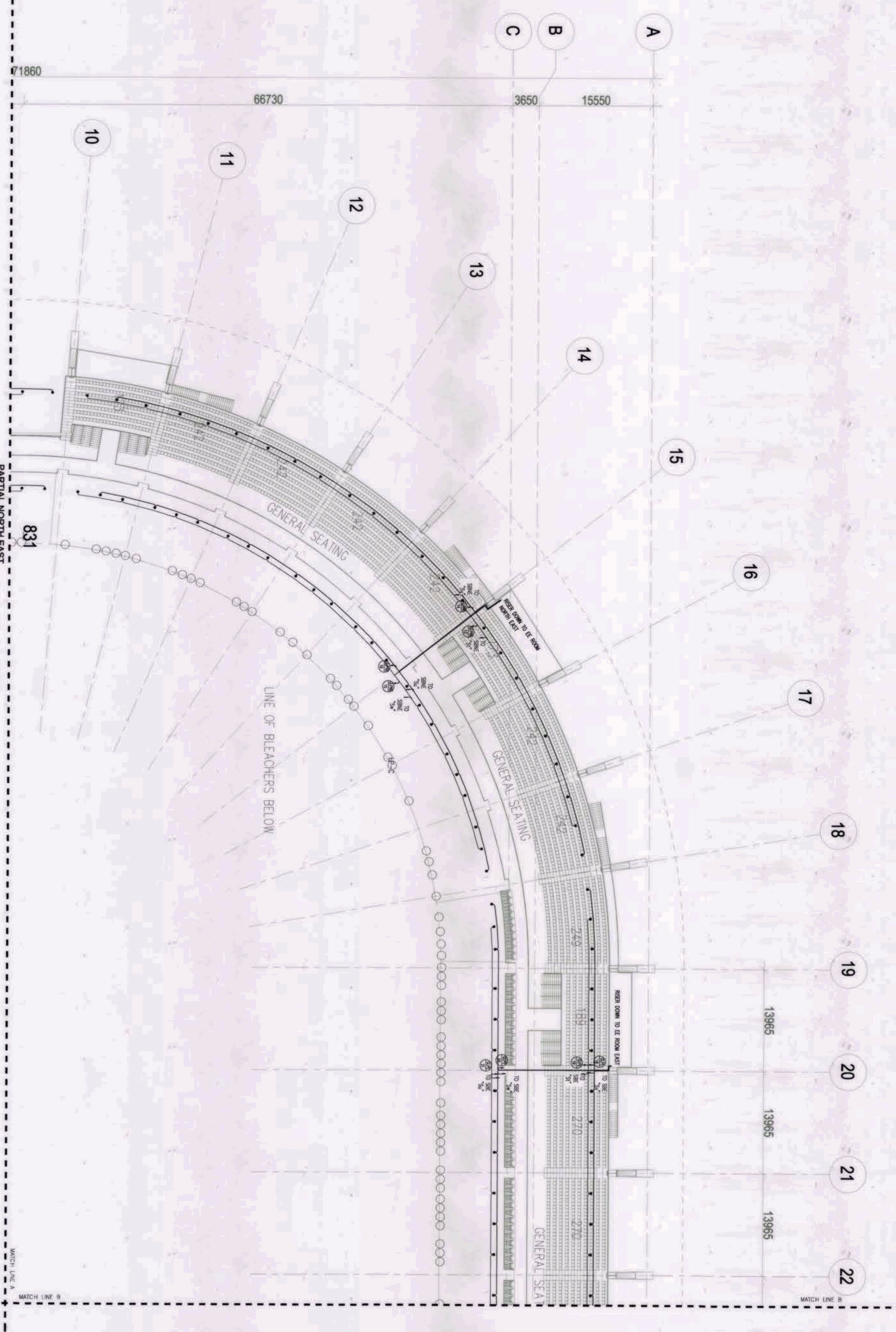

1
PARTIAL NORTH EAST
THIRD FLOOR LIGHTING SYSTEM LAYOUT
SCALE: 1:250M

<p>OWNER: NGAC PHASE 1A COMPANY</p> <p>AND</p> <p>BCDA BUREAU OF CONSTRUCTION AND DEVELOPMENT</p> <p>AND</p> <p>AND PATRICK NICHOLAS P. DAVID</p>	<p>PREPARED BY:</p> <p>HILMARC'S CONSTRUCTION CORPORATION 100 E. COMMERCE AVENUE, CALAMANGIAN CITY RIZAL</p> <p>ANGELITO L. OLLERES</p>	<p>REVIEWED AND VALIDATED BY:</p> <p>FILIPINAS DRAVO CORPORATION Architectural & Engineering Consultants Rizal</p> <p>ALFREDO R. REVILLA</p>	<p>SUBMITTED BY:</p> <p>BANDAR HERBAT BUILDERS, INC. ISAAC S. DAVID</p>	<p>CERTIFIED BY: INDEPENDENT CONSULTANT</p> <p>TCGI ENGINEERS VIRGILIO A. MADRGAZO</p>	<p>PROJECT TITLE:</p> <p>AS-BUILT DRAWING NGAC PHASE 1A ATHLETICS STADIUM (ELECTRICAL)</p>	<p>SHEET CONTENTS:</p> <p>PARTIAL NORTH EAST THIRD FLOOR LIGHTING SYSTEM LAYOUT</p>	<p>SHEET NO.</p> <p>EE-10B</p>
---	---	--	---	--	--	---	--------------------------------

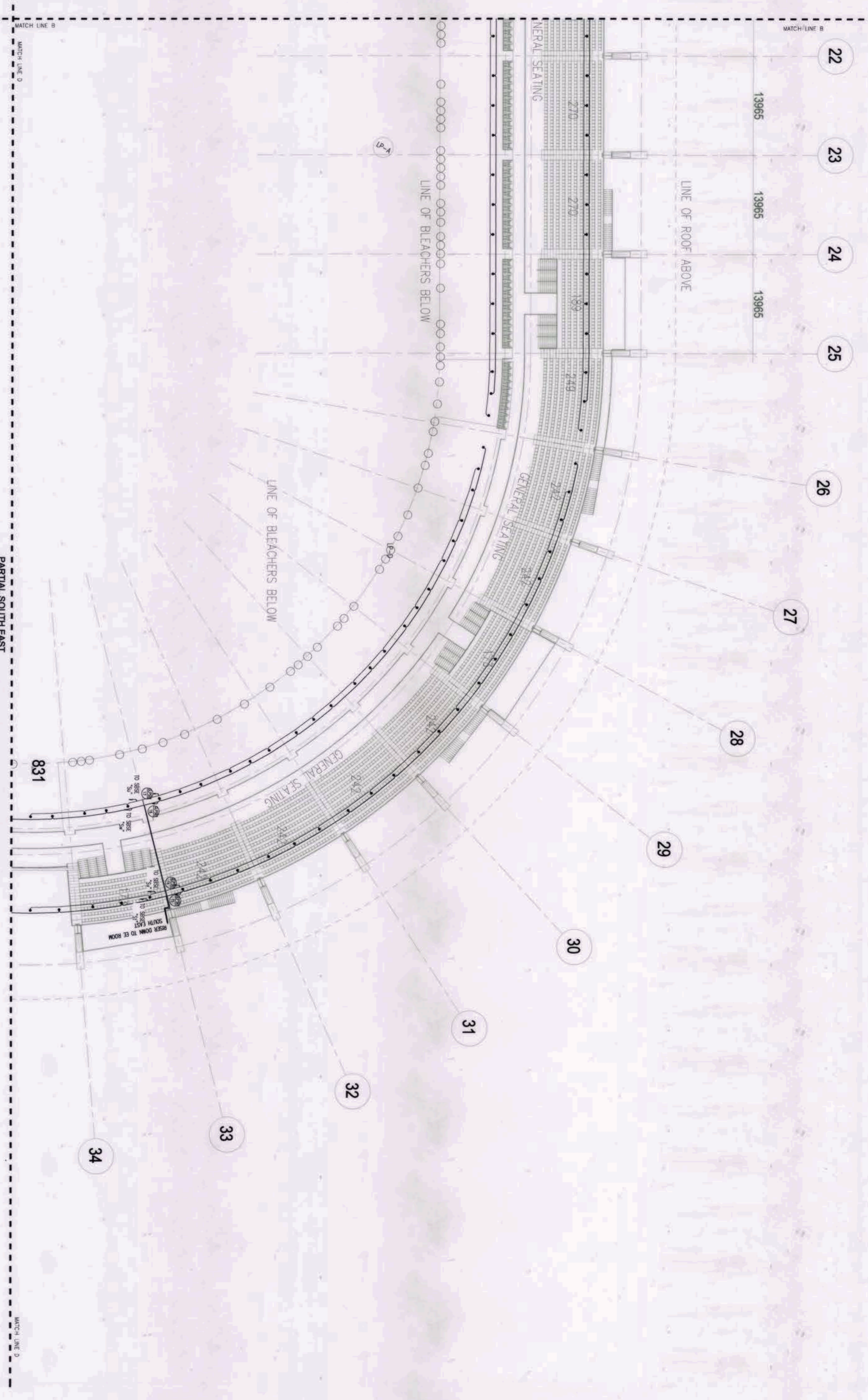

1 PARTIAL SOUTH EAST
THIRD FLOOR LIGHTING SYSTEM LAYOUT
EE-10.C SCALE: 1:250M

<p>OWNER: NGAC PHASE 1A COMPANY</p> <p>BCDA AND PATRICK NGARLAS P. DAVID</p>	<p>PREPARED BY:</p> <p>HIL M A R C ' S CONSTRUCTION CORPORATION ANGELITO GALLERES</p>	<p>REVIEWED AND VALIDATED BY:</p> <p>FILIPINAS DRAVO CORPORATION ALFREDO R. REVILLA</p>	<p>SUBMITTED BY:</p> <p>BANDAR HEBAT BUILDERS, INC. ISAAC S. DAVID</p>	<p>CERTIFIED BY: INDEPENDENT CONSULTANT</p> <p>TCGI ENGINEERS VIRGILIO A. MADRIZO</p>	<p>PROJECT TITLE:</p> <p>AS-BUILT DRAWING NGAC PHASE 1A ATHLETICS STADIUM (ELECTRICAL) NEW CLARK CITY, CAPAS TARLAC</p>	<p>SHEET CONTENTS:</p> <p>PARTIAL SOUTH EAST THIRD FLOOR LIGHTING SYSTEM LAYOUT</p> <p>SHEET NO: EE-10.C</p>
--	---	---	--	---	---	--

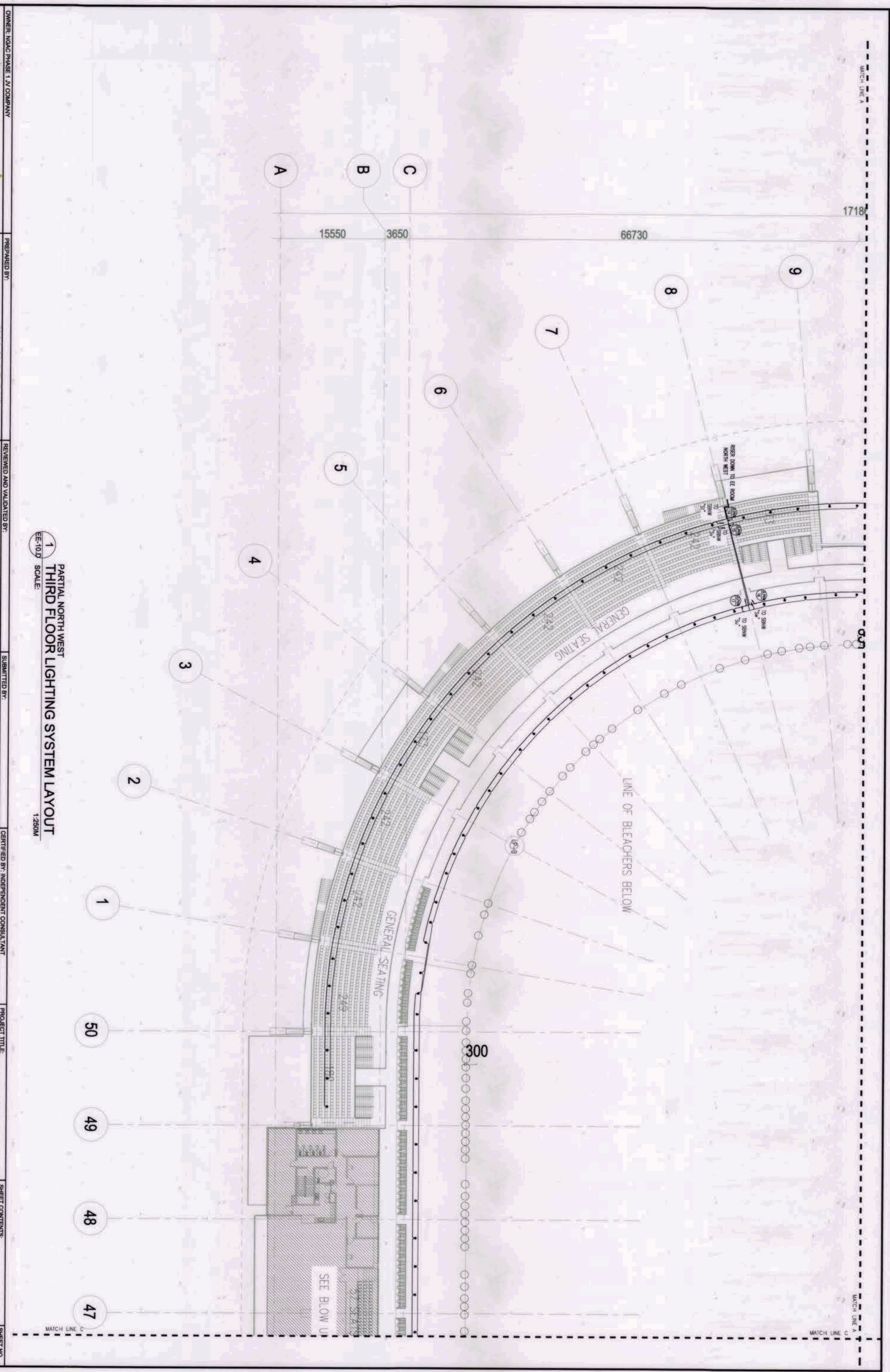

1 PARTIAL NORTH WEST
THIRD FLOOR LIGHTING SYSTEM LAYOUT
1:250M

<p>OWNER: NGAC PHASE 1 JV COMPANY</p> <p>BCDA LIVENCIO & DIZON</p> <p>AND PATRICK NICHOLAS P. DAVID</p>	<p>PREPARED BY:</p> <p>HILMARC'S CONSTRUCTION CORPORATION ANGELITO OLLERES</p>	<p>REVIEWED AND VALIDATED BY:</p> <p>FILIPINAS DRAVO CORPORATION ALFREDO REVILLA</p>	<p>SUBMITTED BY:</p> <p>BANDAR HERBAT BUILDERS, INC. ISAAC S. DAVID</p>	<p>CERTIFIED BY: INDEPENDENT CONSULTANT</p> <p>TCGI ENGINEERS VIRGILIO A. MADRAZO</p>	<p>PROJECT TITLE:</p> <p>AS-BUILT DRAWING NGAC PHASE 1A ATHLETICS STADIUM (ELECTRICAL) NEW CLARK CITY, CAPAS TARLAC</p>	<p>SHEET CONTENTS:</p> <p>PARTIAL NORTH WEST THIRD FLOOR LIGHTING SYSTEM LAYOUT</p> <p>SHEET NO. EE-10D</p>
---	--	--	---	---	---	---

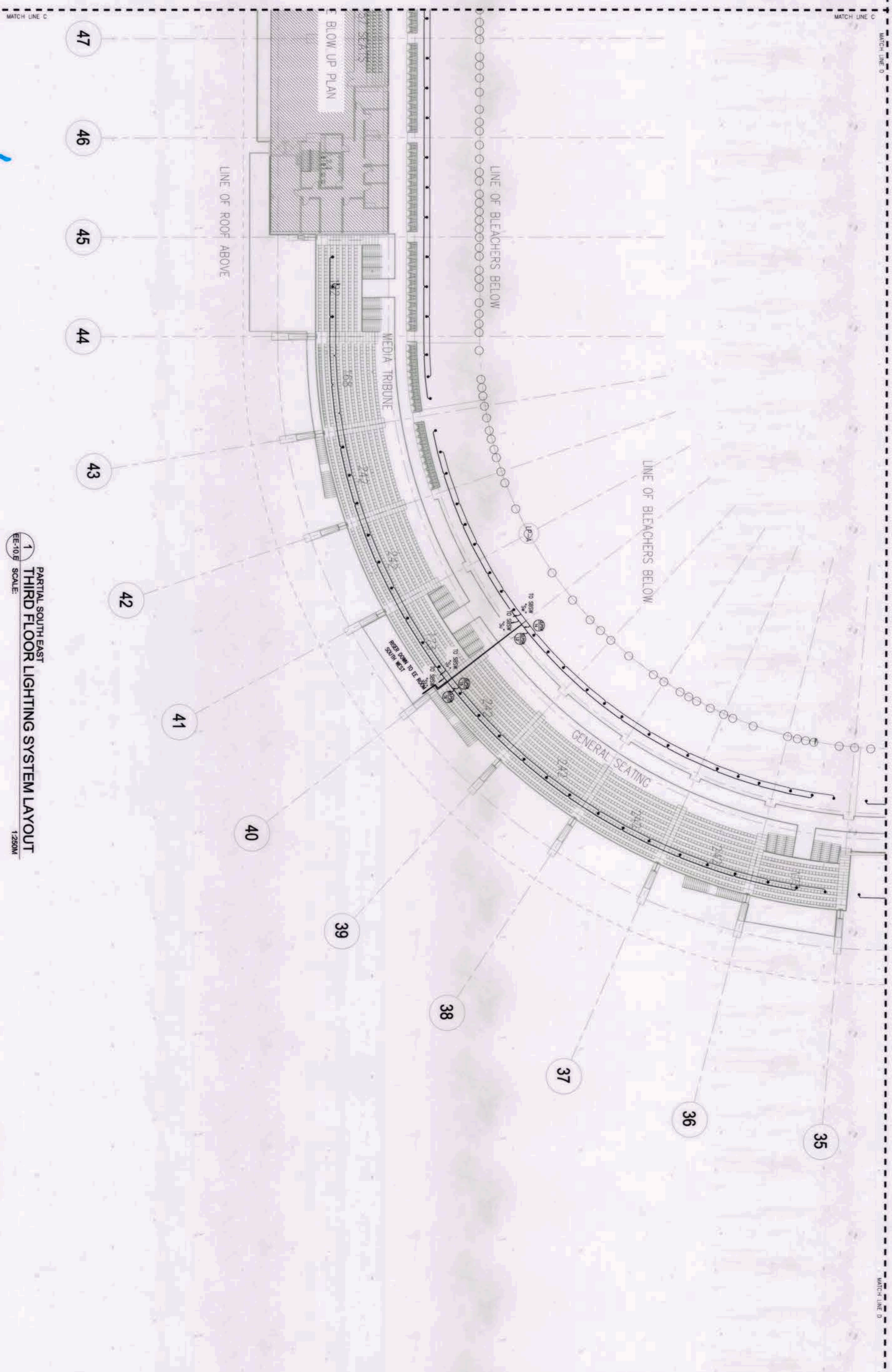

1 PARTIAL SOUTH EAST
 THIRD FLOOR LIGHTING SYSTEM LAYOUT
 1:250M
 EE-10E SCALE

<p>OWNER: NGAC PHASE 1 JV COMPANY</p> <p>AND</p> <p>VIVENCIO B. DIZON</p> <p>PATRICK NICOLAS DAVID</p>	<p>PREPARED BY:</p> <p>HIL M A R C I S CONSTRUCTION CORPORATION</p> <p>ANGELITO L. CALLES</p>	<p>REVIEWED AND VALIDATED BY:</p> <p>FILIPINAS DRAVO CORPORATION Architecture & Engineering Consultants</p> <p>ALFREDO R. REVILLA</p>	<p>SUBMITTED BY:</p> <p>BANDAR HEBAT BUILDERS, INC.</p> <p>ISAAC S. DAVID</p>	<p>CERTIFIED BY: INDEPENDENT CONSULTANT</p> <p>TCGI ENGINEERS</p> <p>VIRGILIO A. MAORAZO</p>	<p>PROJECT TITLE:</p> <p>AS-BUILT DRAWING NGAC PHASE 1A ATHLETICS STADIUM (ELECTRICAL)</p> <p>NEW CLARK CITY, CAPAS TARLAC</p>	<p>SHEET CONTENTS:</p> <p>PARTIAL SOUTH EAST THIRD FLOOR LIGHTING SYSTEM LAYOUT</p>	<p>SHEET NO.:</p> <p>EE-10E</p>
--	--	--	---	--	---	--	---------------------------------

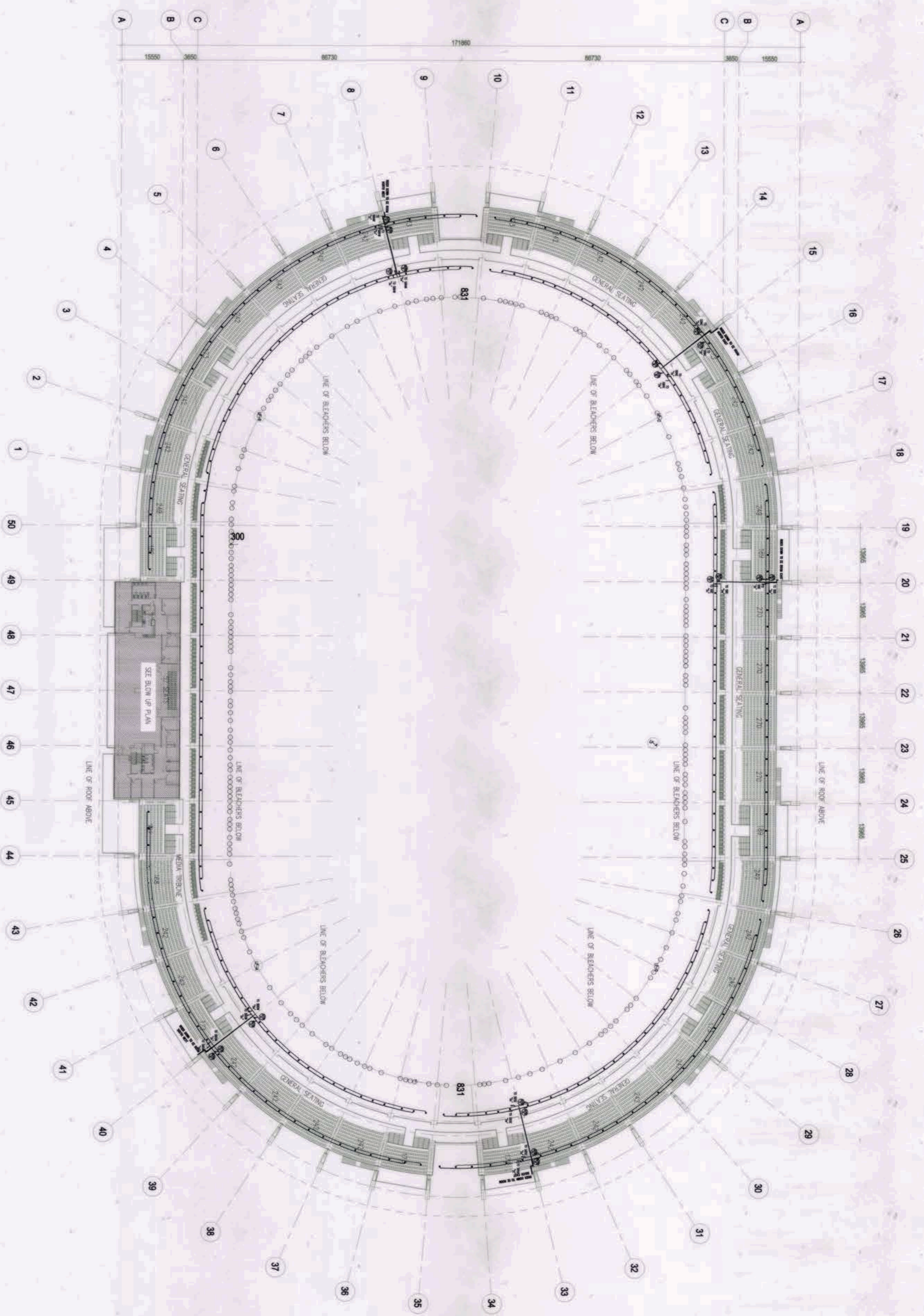

1 THIRD FLOOR LIGHTING SYSTEM LAYOUT
 SCALE: 1:500MM

<p>OWNER: NGAC PHASE 1A COMPANY</p> <p>AND</p> <p>MDO CLARK, INC. PATRICK NICHOLAS P. DAVID</p>	<p>PREPARED BY:</p> <p>HILMARC'S CONSTRUCTION CORPORATION ANGELITO L. OLLERES</p>	<p>REVIEWED AND VALIDATED BY:</p> <p>FILIPINAS DRAVO CORPORATION ALFREDO R. REVILLA</p>	<p>SUBMITTED BY:</p> <p>BANDAR HEBAT BUILDERS, INC. ISAAC S. DAVID</p>	<p>CERTIFIED BY: INDEPENDENT CONSULTANT</p> <p>TCGI ENGINEERS VIRGILIO A. MADRIZO</p>	<p>PROJECT TITLE:</p> <p>AS-BUILT DRAWING NGAC PHASE 1A ATHLETICS STADIUM (ELECTRICAL)</p>	<p>SHEET CONTENTS:</p> <p>THIRD FLOOR LIGHTING SYSTEM LAYOUT</p>	<p>SHEET NO.</p> <p>EE-10</p>
--	---	--	---	--	---	--	-------------------------------

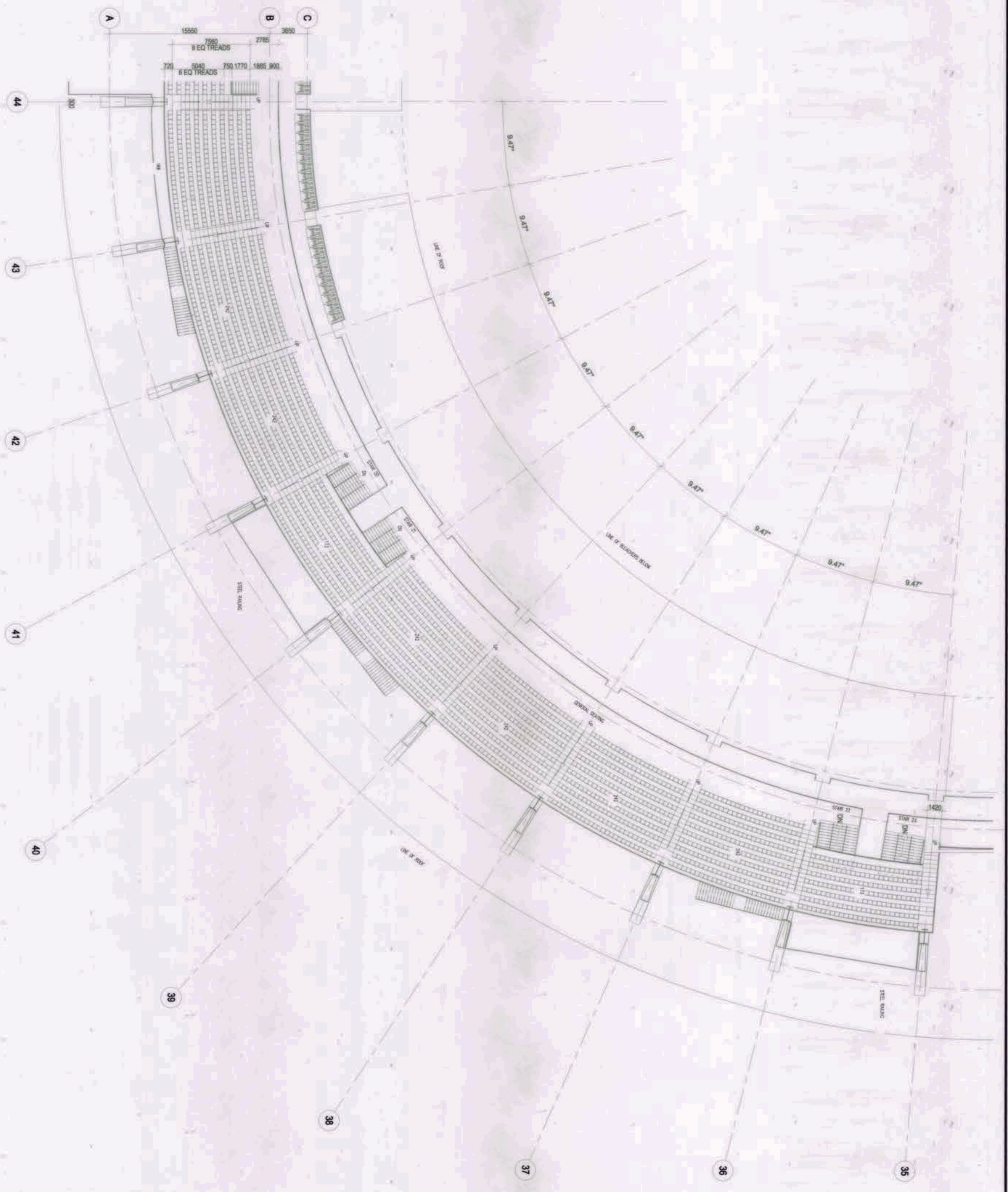

1
PARTIAL SOUTH WEST
THIRD FLOOR POWER SYSTEM LAYOUT
SCALE: 1:200M

<p>OWNER: NGAC PHASE 1A COMPANY</p> <p>BCDA AND PATERICK NICHOLAS P. DAVID</p>	<p>PREPARED BY:</p> <p>HILMARC'S CONSTRUCTION CORPORATION ANGELITO L. CALLES</p>	<p>REVIEWED AND VALIDATED BY:</p> <p>FILIPINAS DRAVO CORPORATION ALFREDO R. REVILLA</p>	<p>SUBMITTED BY:</p> <p>BANDAR HEBAT BUILDERS, INC. ISRAAC S. DAVID</p>	<p>CERTIFIED BY INDEPENDENT CONSULTANT:</p> <p>TCGI ENGINEERS VIRGILIO A. MADRIZO</p>	<p>PROJECT TITLE:</p> <p>AS-BUILT DRAWING NGAC PHASE 1A ATHLETICS STADIUM (ELECTRICAL) NEW CLARK CITY, CAPAS TARLAC</p>	<p>SHEET CONTENTS:</p> <p>PARTIAL SOUTH WEST THIRD FLOOR POWER SYSTEM LAYOUT</p> <p>SHEET NO. EE-11A</p>
--	--	---	---	---	---	--

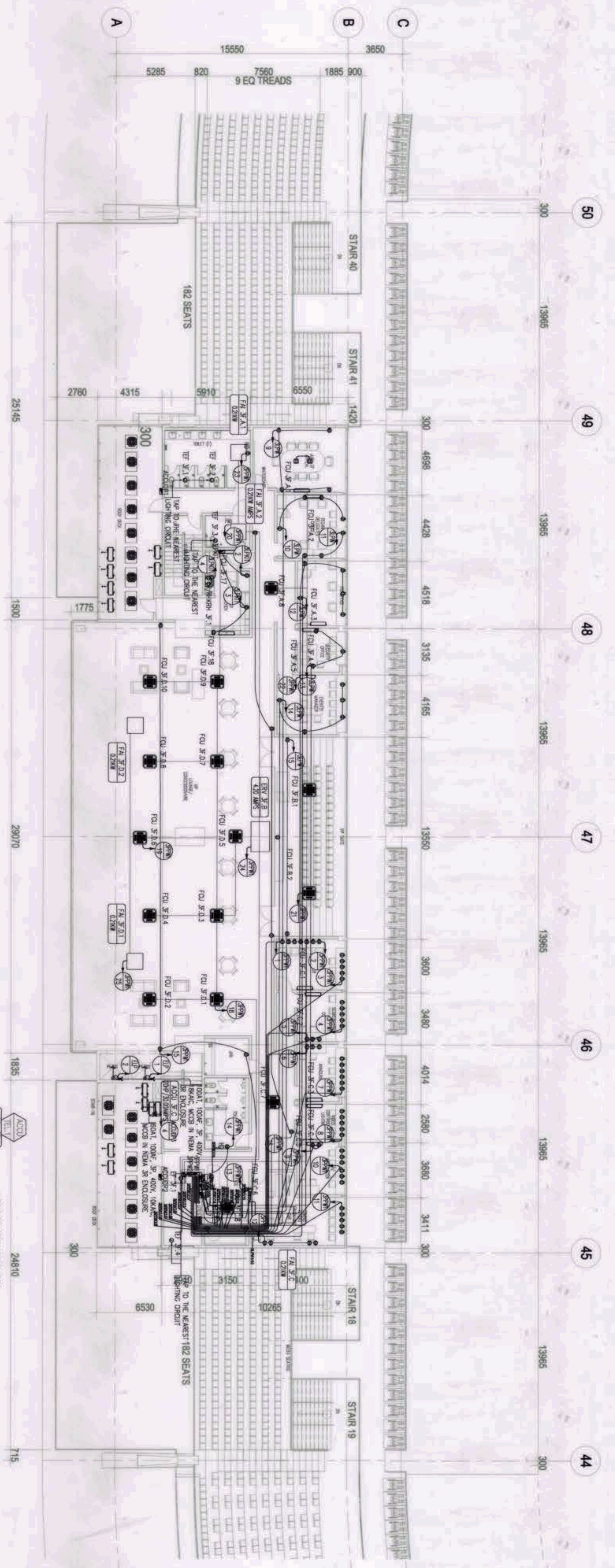

1
PARTIAL WEST
THIRD FLOOR POWER SYSTEM LAYOUT
1:150M

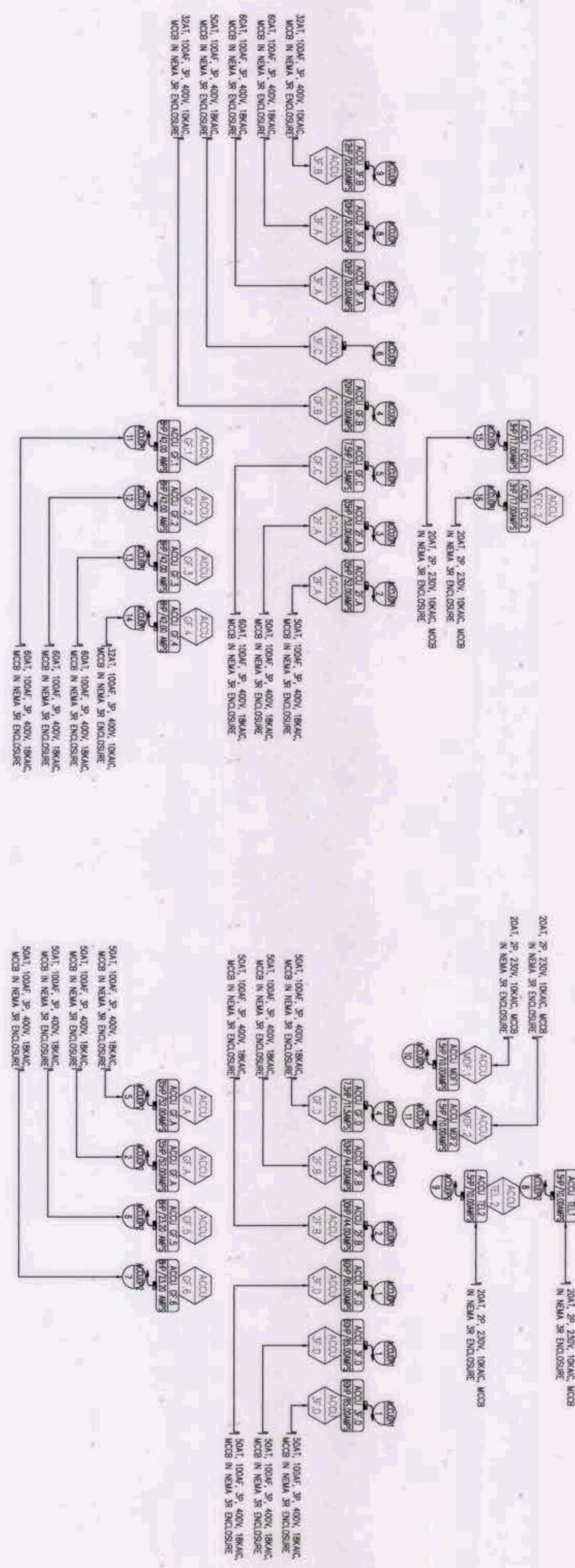

OWNER: NGAC PHASE 1 JV COMPANY	PREPARED BY: HIL M A R C ' S CONSTRUCTION CORPORATION ANGELITO L. CALLES	REVIEWED AND VALIDATED BY: FILIPINAS DRAYO CORPORATION ALFREDO R. REVILLA	SUBMITTED BY: BANDAR HEBAT BUILDERS, INC. ISAAC S. DAVID	CERTIFIED BY: INDEPENDENT CONSULTANT: TCGI ENGINEERS VIRGILIO A. MAPOZKO	PROJECT TITLE: AS-BUILT DRAWING NGAC PHASE 1A ATHLETICS STADIUM (ELECTRICAL) NEW CLARK CITY, CAPAS TARLAC	SHEET CONTENTS: PARTIAL WEST THIRD FLOOR POWER SYSTEM LAYOUT	SHEET NO.: EE-11.B
AND KVENGIO B. PITZEN PATRICK NICHOLAS P. DAVID							

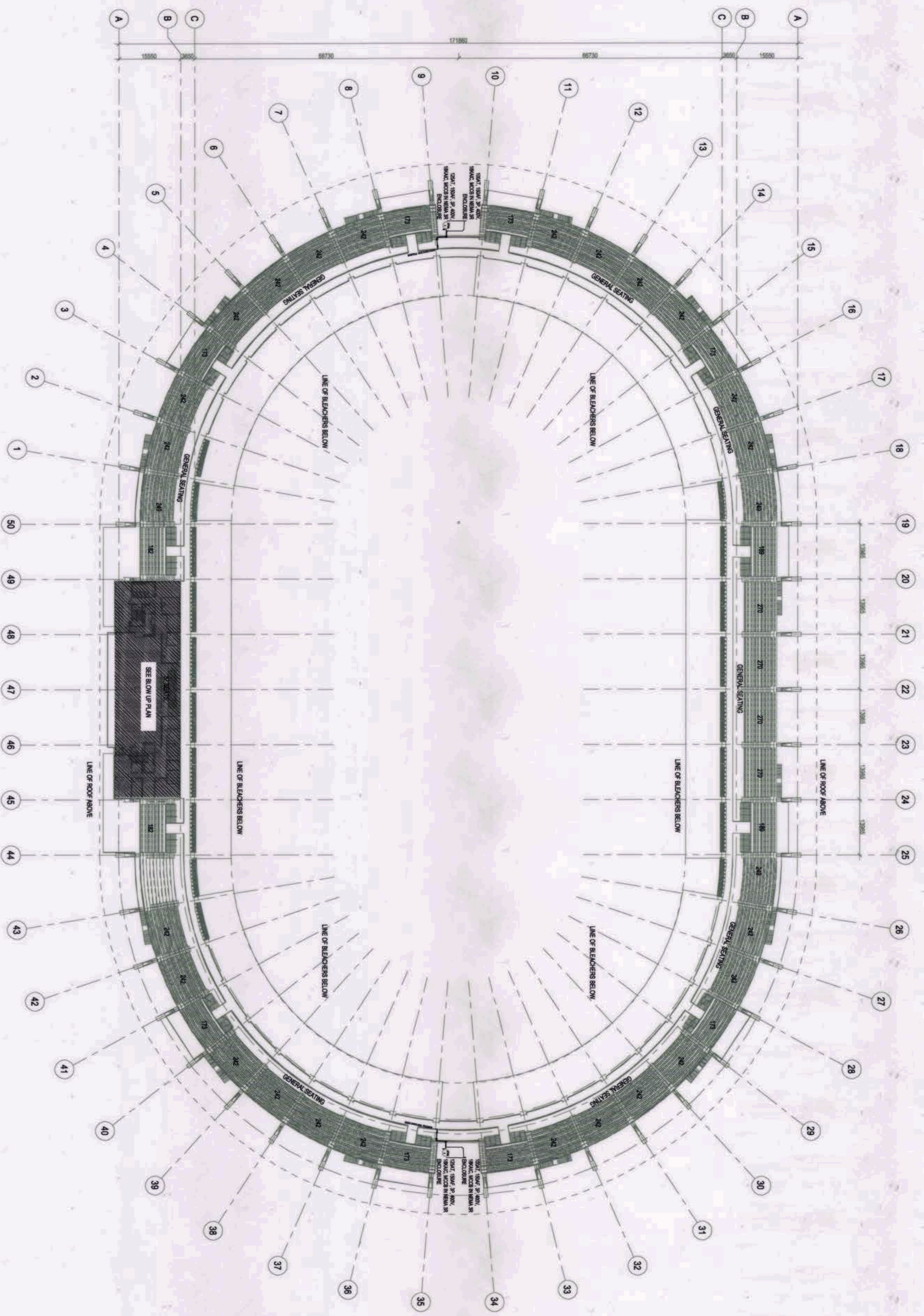

1 THIRD FLOOR POWER SYSTEM LAYOUT
 EE-11 SCALE 1:500M

<p>OWNER: NGAC PHASE 1 JV COMPANY</p> <p>AND</p> <p>VIVENCIO P. DIZON</p> <p>AND</p> <p>PATRICK RICQUARTS D. DAVID</p>	<p>PREPARED BY:</p> <p>HIL M A R C I S</p> <p>CONSTRUCTION CORPORATION</p> <p>ANGELLO L. QUERES</p>	<p>REVIEWED AND VALIDATED BY:</p> <p>FILIPINAS DRAYO CORPORATION</p> <p>Architectural & Engineering Consultants</p> <p>ALFREDO R. REVILLA</p>	<p>SUBMITTED BY:</p> <p>BANDAR HERBAT BUILDERS, INC.</p> <p>ISAAC S. DAVID</p>	<p>CERTIFIED BY: INDEPENDENT CONSULTANT</p> <p>TCGI ENGINEERS</p> <p>VIRGILIO A. MAÑAZO</p>	<p>PROJECT TITLE:</p> <p>AS-BUILT DRAWING</p> <p>NGAC PHASE 1A</p> <p>ATHLETICS STADIUM</p> <p>(ELECTRICAL)</p> <p>NEW CLARK CITY, CAPAS TARLAC</p>	<p>SHEET CONTENTS:</p> <p>THIRD FLOOR POWER SYSTEM LAYOUT</p> <p>SHEET NO:</p> <p>EE-11</p>
--	--	--	---	--	--	---

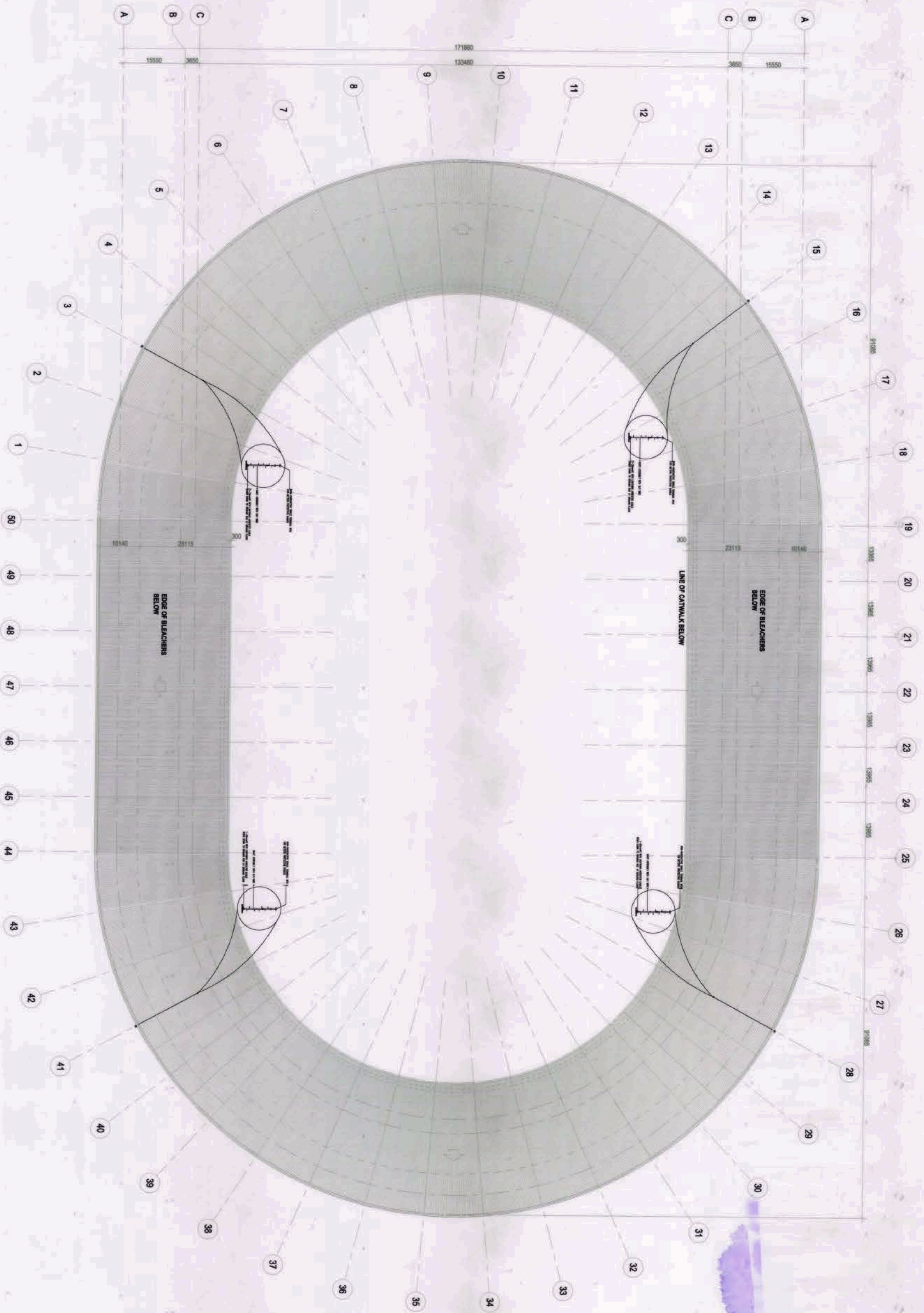

1 ROOF PLAN LIGHTNING PROTECTION SYSTEM LAYOUT
 EE-12 SCALE: 1:500M

<p>OWNER: NGAC PHASE 1 JV COMPANY</p> <p>BCDA AND AVENIO BAZON</p> <p>AND MTD CONSULTING INC. PATRICK NICHOLAS P. DAVID</p>	<p>PREPARED BY:</p> <p>HILMARC'S CONSTRUCTION CORPORATION 1807 F. RODRIGUEZ ST. ANGELES, CEBU CITY TEL: 032-411-1111 FAX: 032-411-1112 ANGELITO L. QUILES PROJECT MANAGER</p>	<p>REVIEWED AND VALIDATED BY:</p> <p>FILIPINAS DRAVO CORPORATION A Philippine Civil & Engineering Consultants Registered Office: 1201 E. Rodriguez St., Cebu City 6000 CEBU TEL: 032-411-1111 FAX: 032-411-1112 ALFREDO R. REVILLA PROJECT MANAGER</p>	<p>SUBMITTED BY:</p> <p>BANDAR HERBAT BUILDERS, INC. ISAAC S. DAVID PROJECT MANAGER</p>	<p>CERTIFIED BY: INDEPENDENT CONSULTANT</p> <p>TCGI ENGINEERS 1001 F. RODRIGUEZ ST. ANGELES, CEBU CITY 6000 CEBU TEL: 032-411-1111 FAX: 032-411-1112 VIRGILIO A. MADRADO PROJECT MANAGER</p>	<p>PROJECT TITLE:</p> <p>AS-BUILT DRAWING NGAC PHASE 1A ATHLETICS STADIUM (ELECTRICAL) NEW CLARK CITY, CAPAS TARLAC</p>	<p>SHEET CONTENTS:</p> <p>ROOF PLAN LIGHTNING PROTECTION SYSTEM LAYOUT</p> <p>SHEET NO. EE-12</p>
---	--	--	--	---	---	---

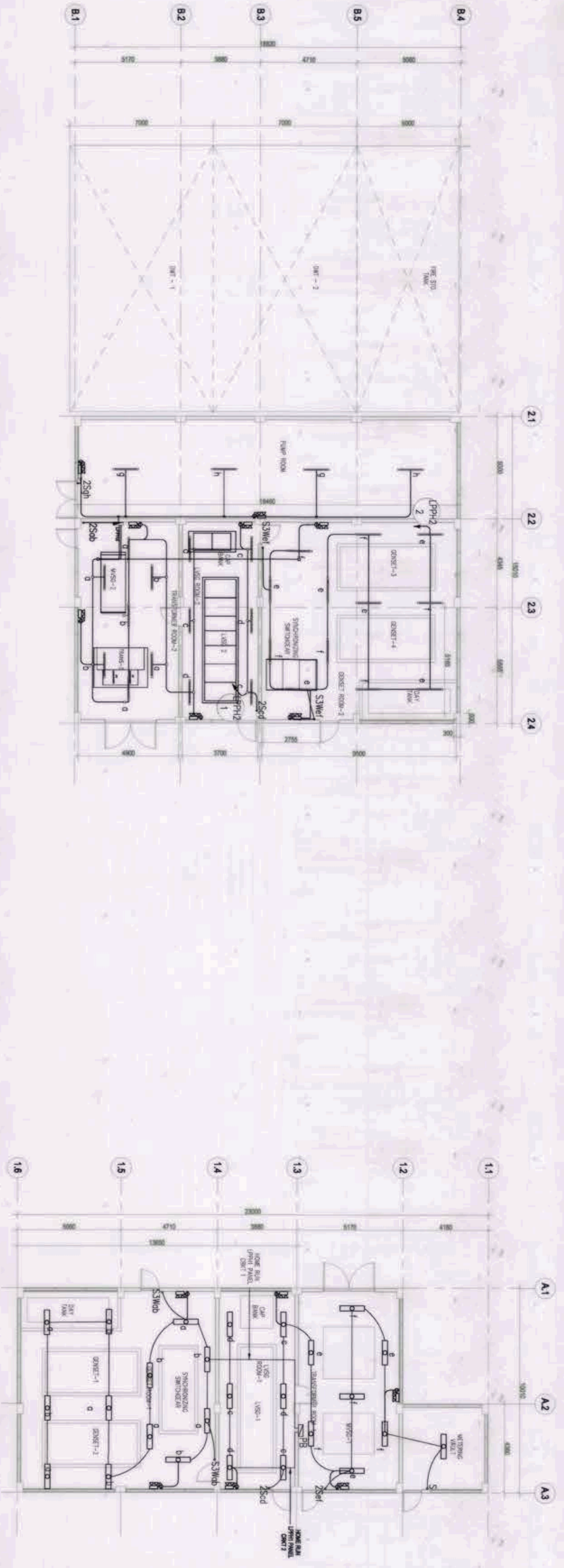

1 POWER HOUSE LIGHTING SYSTEM LAYOUT
 EE-13 SCALE: 1:125M

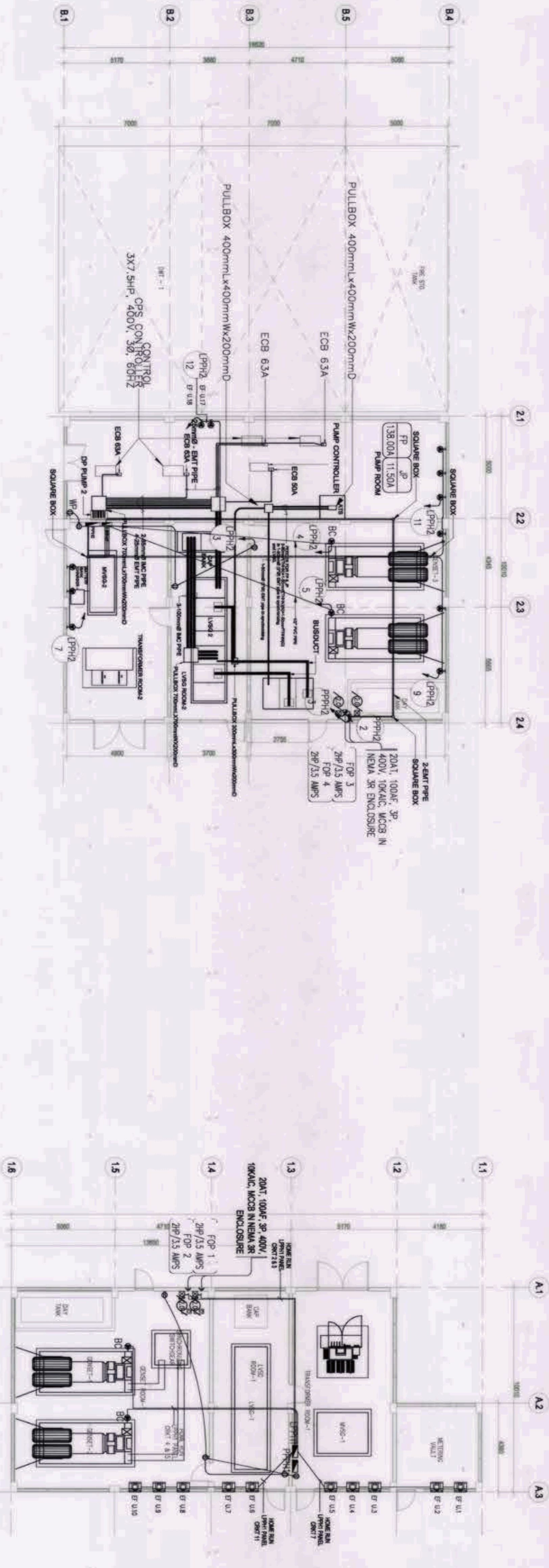

2 POWER HOUSE POWER SYSTEM LAYOUT
 EE-13 SCALE: 1:125M

OWNER: NGAC PHASE 1A COMPANY	PREPARED BY: HIL MARGO'S CONSTRUCTION CORPORATION ANGELO L. GALLES	REVIEWED AND VALIDATED BY: FILIPINAS DRAGO CORPORATION ALFREDO R. REVILLA	SUBMITTED BY: BANDAR HEBAT BUILDERS, INC. ISAAC S. DAVID	CERTIFIED BY: INDEPENDENT CONSULTANT: TCGI ENGINEERS VIRGILIO A. MADRAZO	PROJECT TITLE: AS-BUILT DRAWING NGAC PHASE 1A ATHLETICS STADIUM (ELECTRICAL) NEW CLARK CITY, CAPAS TARLAC	SHEET CONTENTS: POWER HOUSE LIGHTING SYSTEM LAYOUT POWER HOUSE POWER SYSTEM LAYOUT	SHEET NO: EE-13
AND AND 							

NO.	DESCRIPTION	UNIT	AMOUNT	DATE	STATUS	REMARKS
1	CONCRETE WORK	CU	100	2023-01-15	PAID	...
2	STEEL WORK	KG	5000	2023-02-01	PAID	...
3	BRICKWORK	SQ	2000	2023-02-15	PAID	...
4	PLASTER WORK	SQ	1500	2023-03-01	PAID	...
5	PAINTING	SQ	1000	2023-03-15	PAID	...
6	ROOFING	SQ	800	2023-04-01	PAID	...
7	MECHANICAL	HR	1200	2023-04-15	PAID	...
8	ELECTRICAL	HR	1000	2023-05-01	PAID	...
9	FINISHING	HR	1500	2023-05-15	PAID	...
10	LANDSCAPING	HR	500	2023-06-01	PAID	...
11	UTILITIES	HR	300	2023-06-15	PAID	...
12	CONTRACTOR'S PROFIT	PERCENT	10	2023-06-30	PAID	...
13	TOTAL		10000			...

1 LOAD SCHEDULE (PART 1 OF 2)

EE-14

NTS

 BCDA BUREAU OF CHINA DRAINAGE AND WATER CONTROL AUTHORITY AND  MTC METRO TRANSIT CORPORATION AND  PATRICK NICHOLAS P. DAVID	 HILMARC'S CONSTRUCTION CORPORATION ANGELO QUERES	 FILIPINAS DRAVO CORPORATION Architecture & Engineering Consultants ALFREDO R. REVILLA	 BANDAR HEBAT BUILDERS, INC. ISMAG S. DAVID
 TCGI ENGINEERS VIRGILIO A. MARROCO	PROJECT TITLE: AS-BUILT DRAWING NGAC PHASE 1A ATHLETIC STADIUM (ELECTRICAL)		SHEET CONTENTS: LOAD SCHEDULE (PART 1 OF 2)
OWNER: NGAC PHASE 1 JV COMPANY	PREPARED BY:	REVIEWED AND VALIDATED BY:	SUBMITTED BY:
SHEET NO. EE-14			

MATCH LINE A

MATCH LINE A

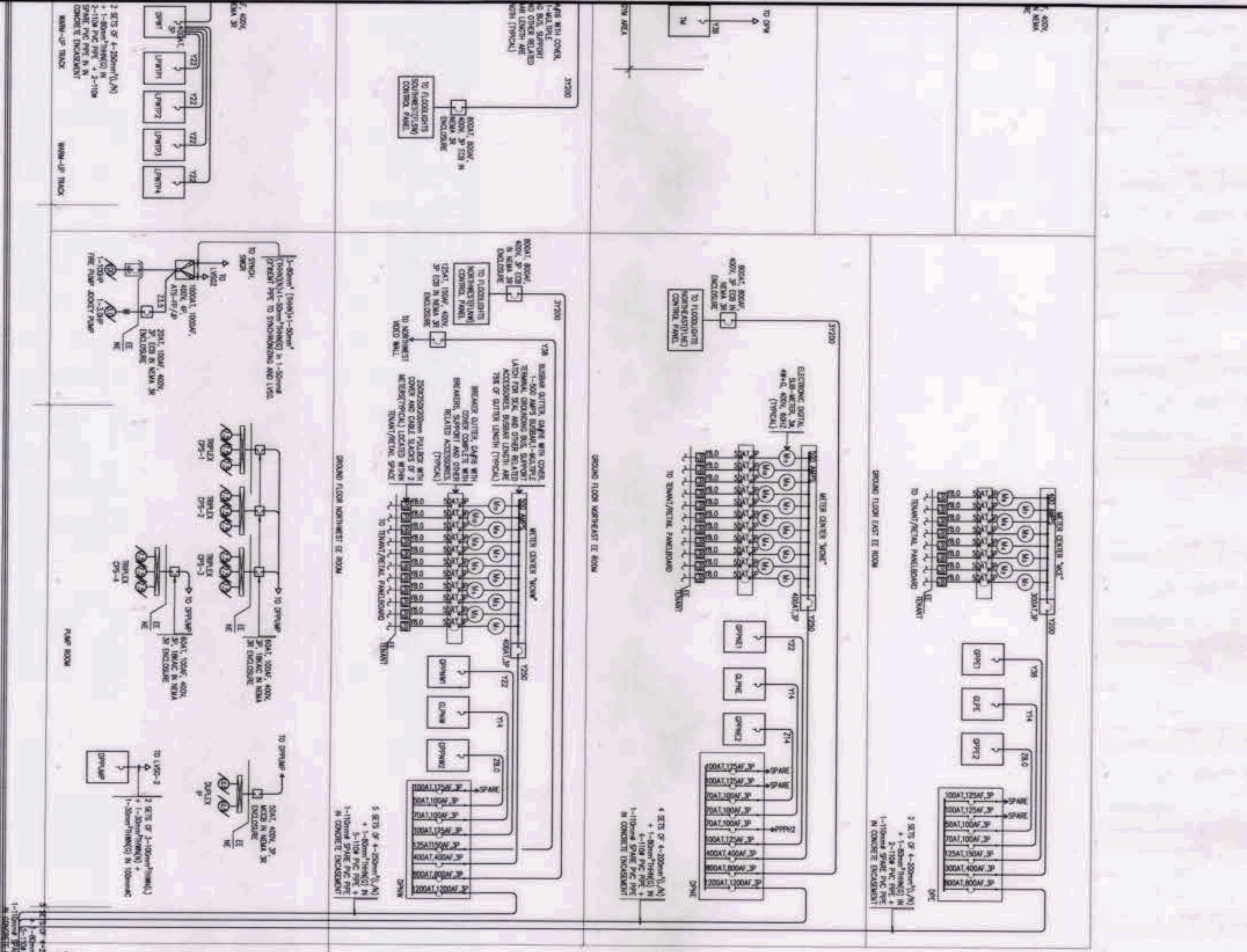

FEDER	SCHEDULE FOR CABLE TRAY/TRAY	CONDUIT
101	2-1/2" x 1-1/2"	3/4"
102	2-1/2" x 1-1/2"	3/4"
103	2-1/2" x 1-1/2"	3/4"
104	2-1/2" x 1-1/2"	3/4"
105	2-1/2" x 1-1/2"	3/4"
106	2-1/2" x 1-1/2"	3/4"
107	2-1/2" x 1-1/2"	3/4"
108	2-1/2" x 1-1/2"	3/4"
109	2-1/2" x 1-1/2"	3/4"
110	2-1/2" x 1-1/2"	3/4"
111	2-1/2" x 1-1/2"	3/4"
112	2-1/2" x 1-1/2"	3/4"
113	2-1/2" x 1-1/2"	3/4"
114	2-1/2" x 1-1/2"	3/4"
115	2-1/2" x 1-1/2"	3/4"
116	2-1/2" x 1-1/2"	3/4"
117	2-1/2" x 1-1/2"	3/4"
118	2-1/2" x 1-1/2"	3/4"
119	2-1/2" x 1-1/2"	3/4"
120	2-1/2" x 1-1/2"	3/4"
121	2-1/2" x 1-1/2"	3/4"
122	2-1/2" x 1-1/2"	3/4"
123	2-1/2" x 1-1/2"	3/4"
124	2-1/2" x 1-1/2"	3/4"
125	2-1/2" x 1-1/2"	3/4"
126	2-1/2" x 1-1/2"	3/4"
127	2-1/2" x 1-1/2"	3/4"
128	2-1/2" x 1-1/2"	3/4"
129	2-1/2" x 1-1/2"	3/4"
130	2-1/2" x 1-1/2"	3/4"
131	2-1/2" x 1-1/2"	3/4"
132	2-1/2" x 1-1/2"	3/4"
133	2-1/2" x 1-1/2"	3/4"
134	2-1/2" x 1-1/2"	3/4"
135	2-1/2" x 1-1/2"	3/4"
136	2-1/2" x 1-1/2"	3/4"
137	2-1/2" x 1-1/2"	3/4"
138	2-1/2" x 1-1/2"	3/4"
139	2-1/2" x 1-1/2"	3/4"
140	2-1/2" x 1-1/2"	3/4"
141	2-1/2" x 1-1/2"	3/4"
142	2-1/2" x 1-1/2"	3/4"
143	2-1/2" x 1-1/2"	3/4"
144	2-1/2" x 1-1/2"	3/4"
145	2-1/2" x 1-1/2"	3/4"
146	2-1/2" x 1-1/2"	3/4"
147	2-1/2" x 1-1/2"	3/4"
148	2-1/2" x 1-1/2"	3/4"
149	2-1/2" x 1-1/2"	3/4"
150	2-1/2" x 1-1/2"	3/4"
151	2-1/2" x 1-1/2"	3/4"
152	2-1/2" x 1-1/2"	3/4"
153	2-1/2" x 1-1/2"	3/4"
154	2-1/2" x 1-1/2"	3/4"
155	2-1/2" x 1-1/2"	3/4"
156	2-1/2" x 1-1/2"	3/4"
157	2-1/2" x 1-1/2"	3/4"
158	2-1/2" x 1-1/2"	3/4"
159	2-1/2" x 1-1/2"	3/4"
160	2-1/2" x 1-1/2"	3/4"
161	2-1/2" x 1-1/2"	3/4"
162	2-1/2" x 1-1/2"	3/4"
163	2-1/2" x 1-1/2"	3/4"
164	2-1/2" x 1-1/2"	3/4"
165	2-1/2" x 1-1/2"	3/4"
166	2-1/2" x 1-1/2"	3/4"
167	2-1/2" x 1-1/2"	3/4"
168	2-1/2" x 1-1/2"	3/4"
169	2-1/2" x 1-1/2"	3/4"
170	2-1/2" x 1-1/2"	3/4"
171	2-1/2" x 1-1/2"	3/4"
172	2-1/2" x 1-1/2"	3/4"
173	2-1/2" x 1-1/2"	3/4"
174	2-1/2" x 1-1/2"	3/4"
175	2-1/2" x 1-1/2"	3/4"
176	2-1/2" x 1-1/2"	3/4"
177	2-1/2" x 1-1/2"	3/4"
178	2-1/2" x 1-1/2"	3/4"
179	2-1/2" x 1-1/2"	3/4"
180	2-1/2" x 1-1/2"	3/4"
181	2-1/2" x 1-1/2"	3/4"
182	2-1/2" x 1-1/2"	3/4"
183	2-1/2" x 1-1/2"	3/4"
184	2-1/2" x 1-1/2"	3/4"
185	2-1/2" x 1-1/2"	3/4"
186	2-1/2" x 1-1/2"	3/4"
187	2-1/2" x 1-1/2"	3/4"
188	2-1/2" x 1-1/2"	3/4"
189	2-1/2" x 1-1/2"	3/4"
190	2-1/2" x 1-1/2"	3/4"
191	2-1/2" x 1-1/2"	3/4"
192	2-1/2" x 1-1/2"	3/4"
193	2-1/2" x 1-1/2"	3/4"
194	2-1/2" x 1-1/2"	3/4"
195	2-1/2" x 1-1/2"	3/4"
196	2-1/2" x 1-1/2"	3/4"
197	2-1/2" x 1-1/2"	3/4"
198	2-1/2" x 1-1/2"	3/4"
199	2-1/2" x 1-1/2"	3/4"
200	2-1/2" x 1-1/2"	3/4"

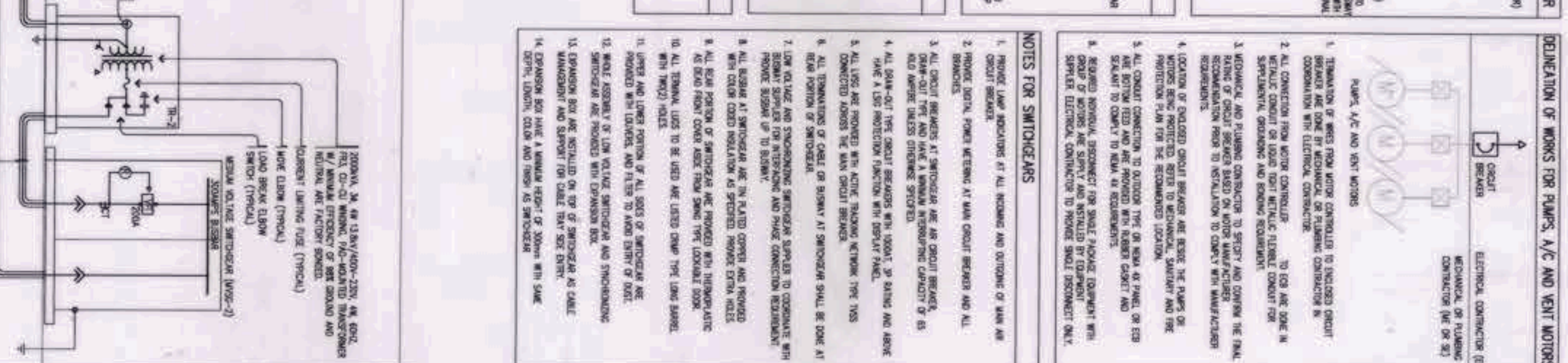
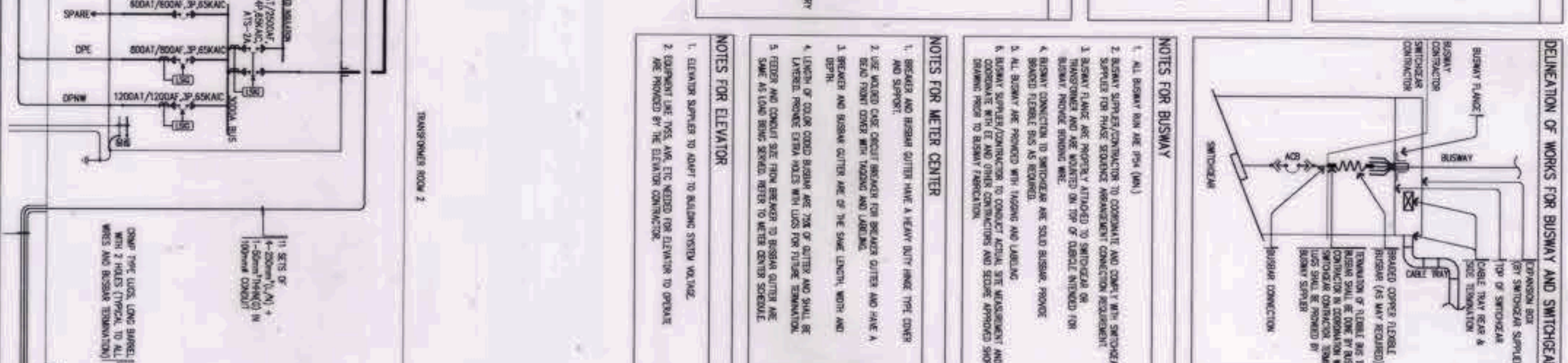
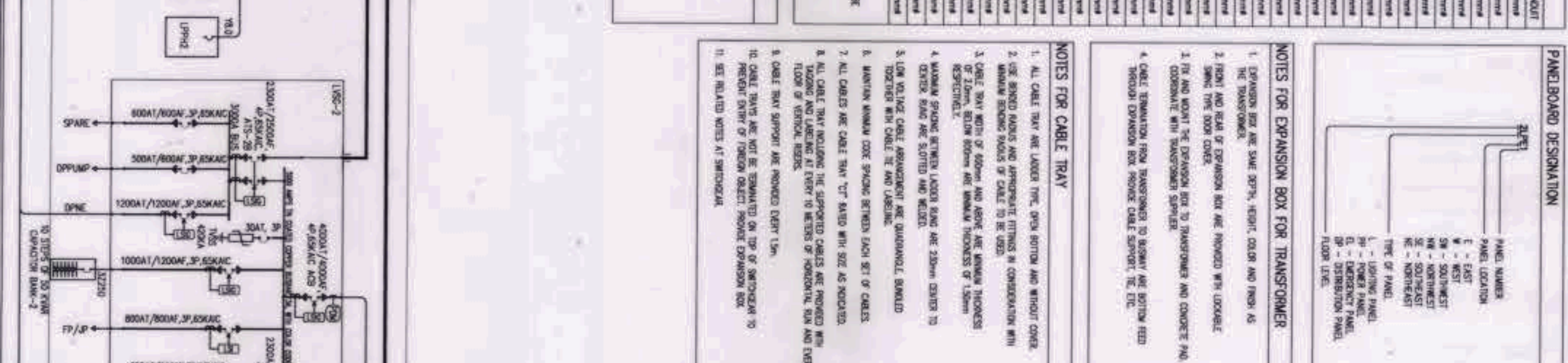
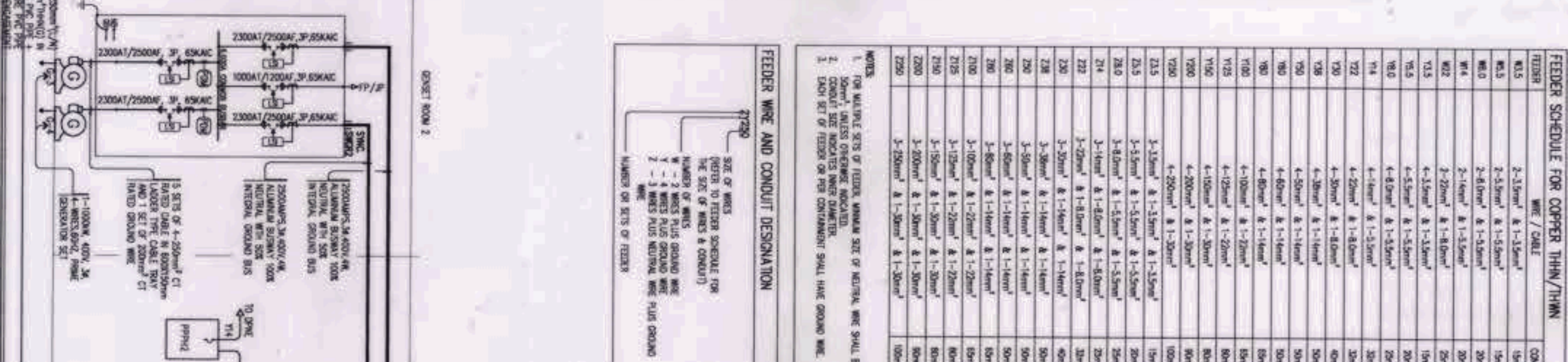

1 POWER RISER DIAGRAM (PART 2 OF 2)
 EE-17 SCALE: NTS

OWNER: NGAC PHASE 1 JV COMPANY

PREPARED BY: HIL M A R C ' S CONSTRUCTION CORPORATION

REVIEWED AND VALIDATED BY: FILIPINAS DRAYO CORPORATION

SUBMITTED BY: BANDAR HEBAT BUILDERS, INC.

CERTIFIED BY: INDEPENDENT CONSULTANT: TCGI ENGINEERS

PROJECT TITLE: AS-BUILT DRAWING NGAC PHASE 1A ATHLETICS STADIUM (ELECTRICAL)

SHEET CONTENTS: POWER RISER DIAGRAM (PART 2 OF 2)

SHEET NO: EE-17

AND: YVENGIGOR, DIZON; PATRICK NICHOLAS P. DAVID; ANSELITO L. OLLERES; ALFREDO R. REVILLA; ISMAIC S. DAVID; VIRGILIO A. MAJORZO; CAPAS TARLAC

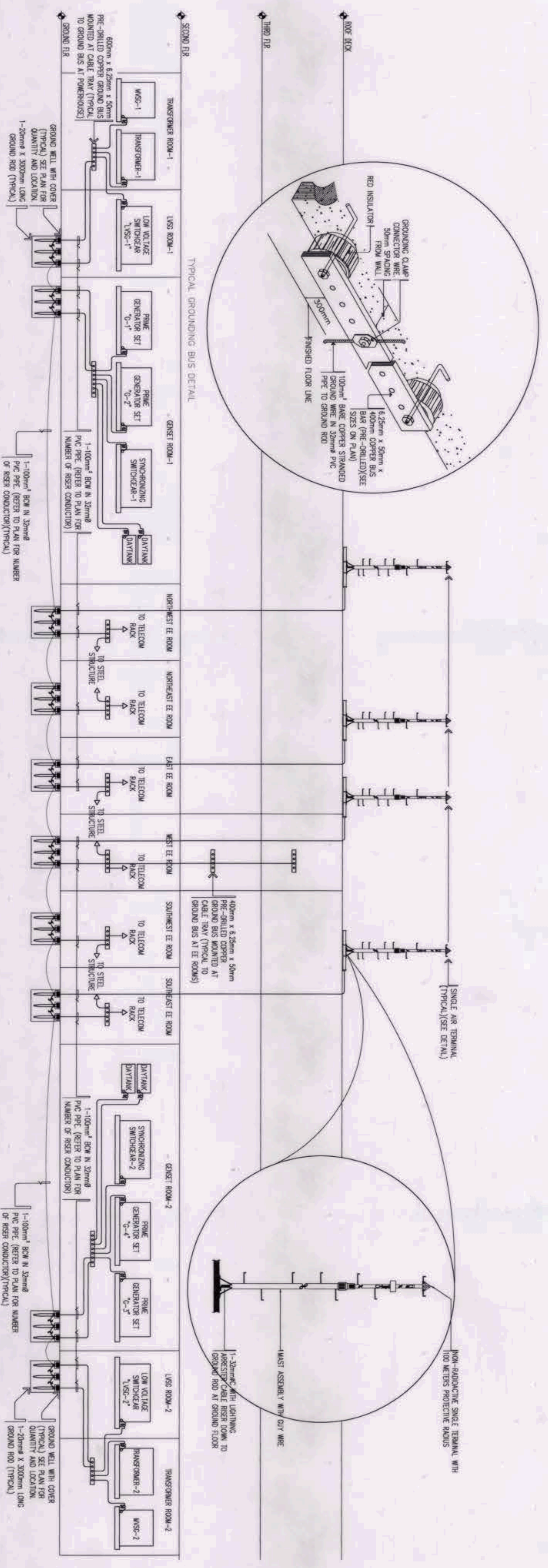

1 GROUNDING SYSTEM RISER DIAGRAM
 EE-18 SCALE: NTS

OWNER: NGAC PHASE 1 JV COMPANY	PREPARED BY:	REVIEWED AND VALIDATED BY:	SUBMITTED BY:	CERTIFIED BY: INDEPENDENT CONSULTANT	PROJECT TITLE:	SHEET CONTENTS:	SHEET NO.
					AS-BUILT DRAWING NGAC PHASE 1A ATHLETICS STADIUM (ELECTRICAL) NEW CLARK CITY, CAPAS TARLAC	GROUNDING SYSTEM RISER DIAGRAM	EE-18

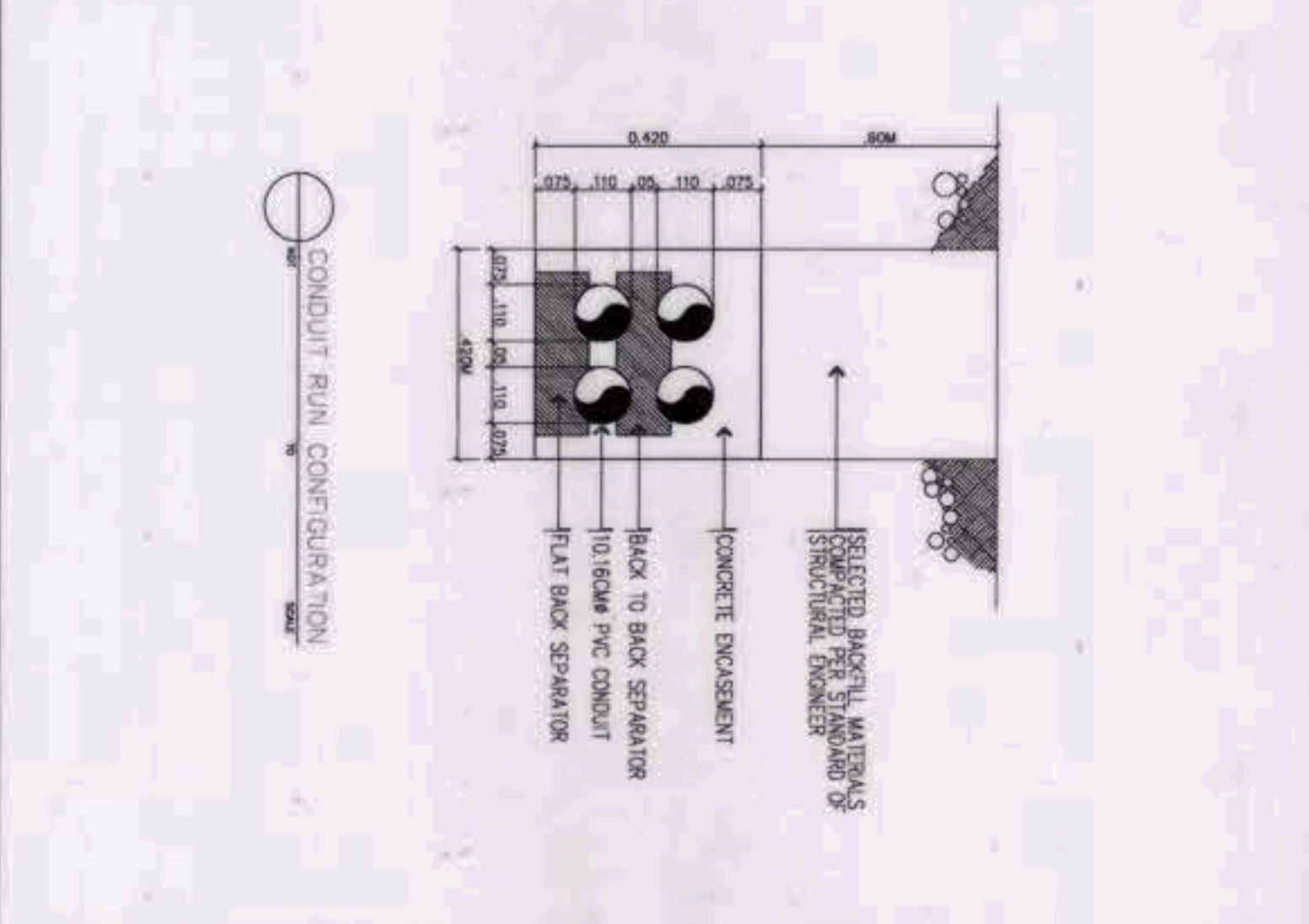
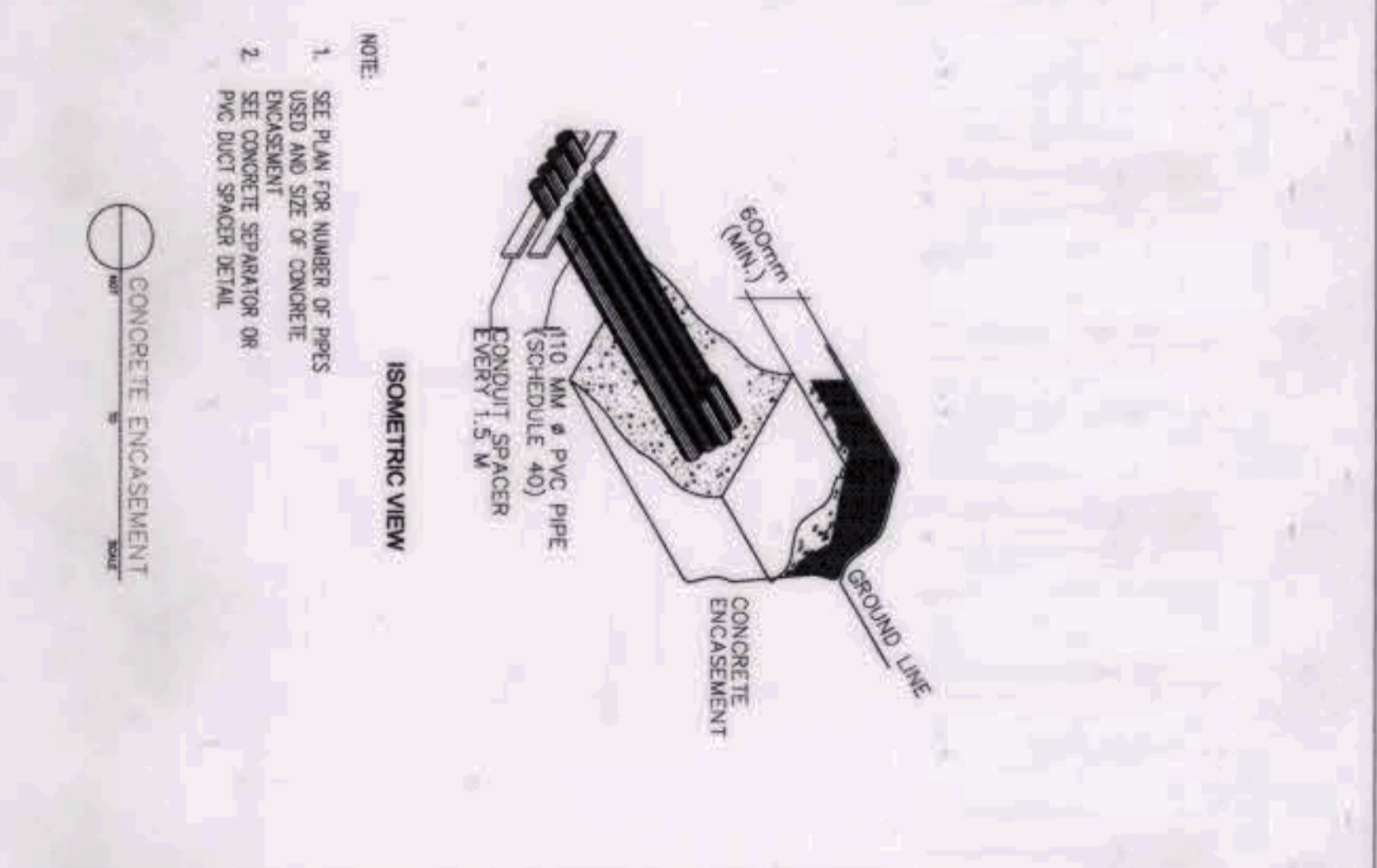
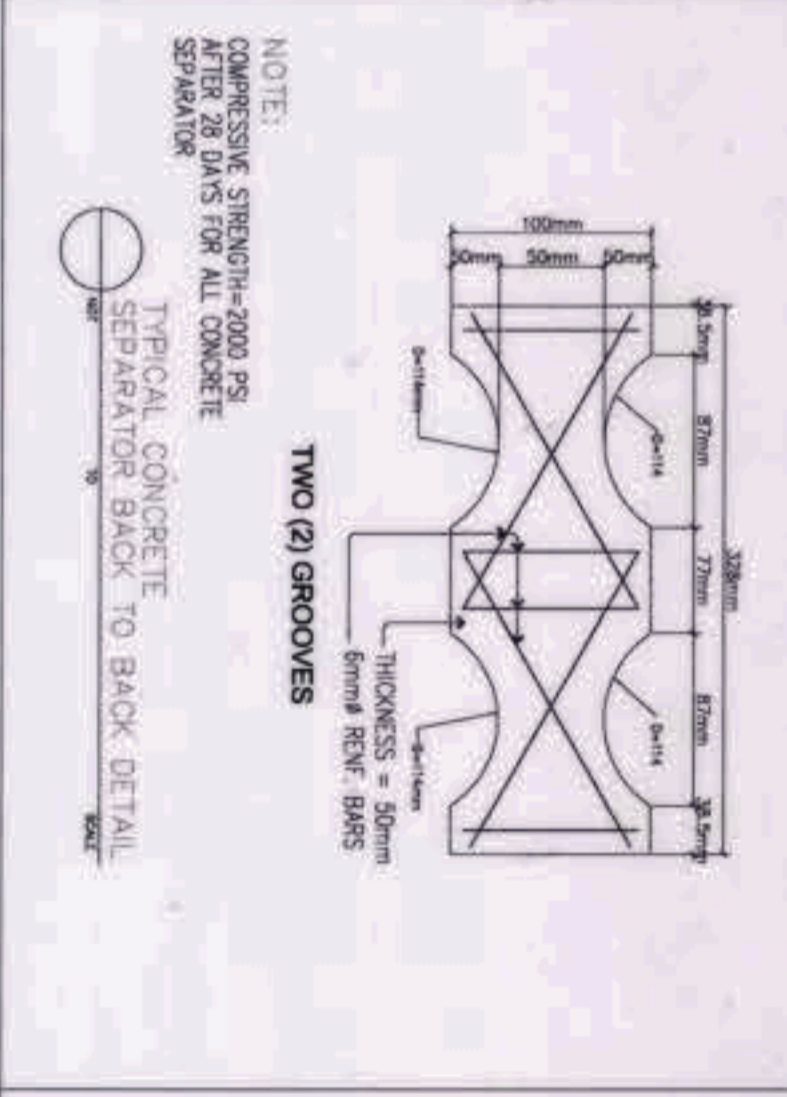
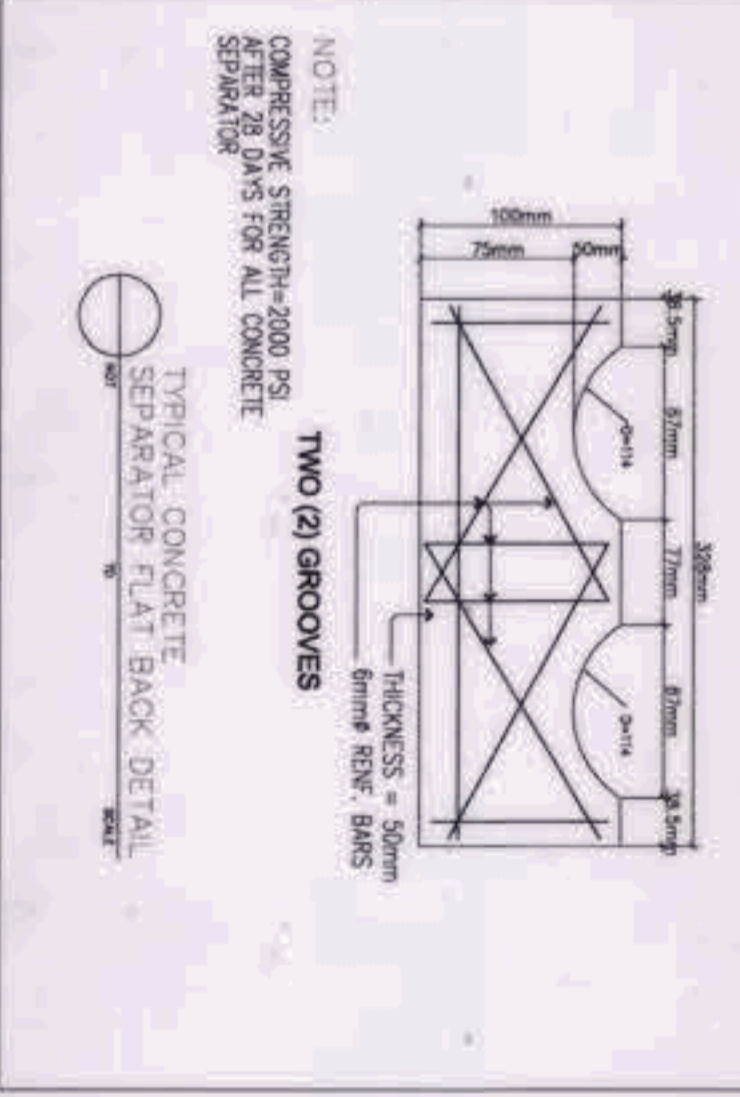
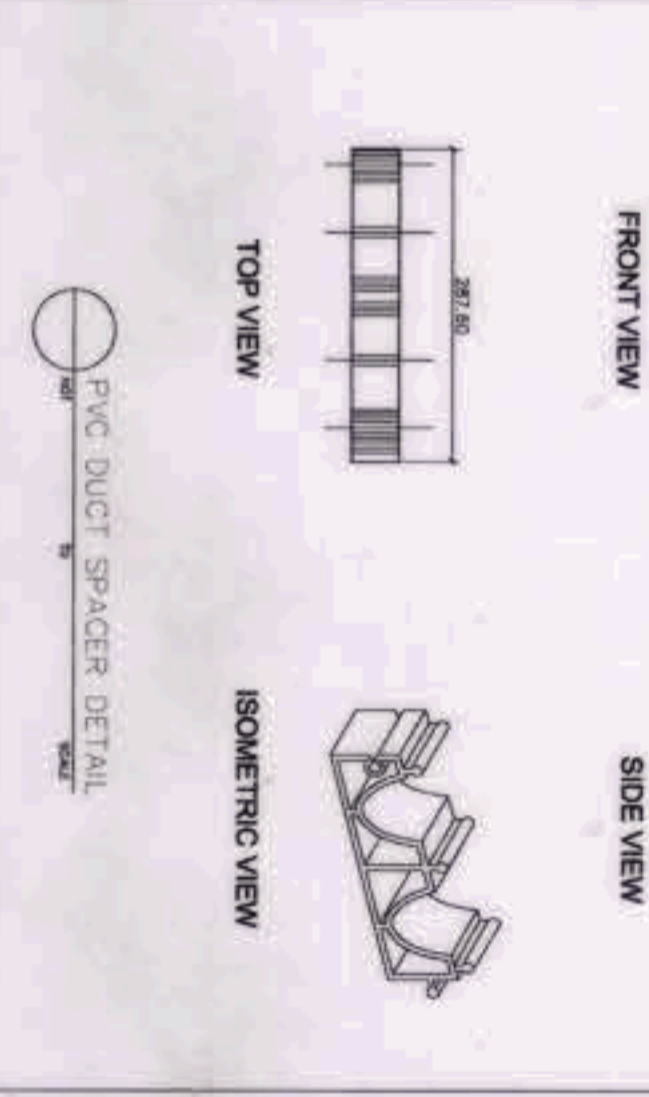
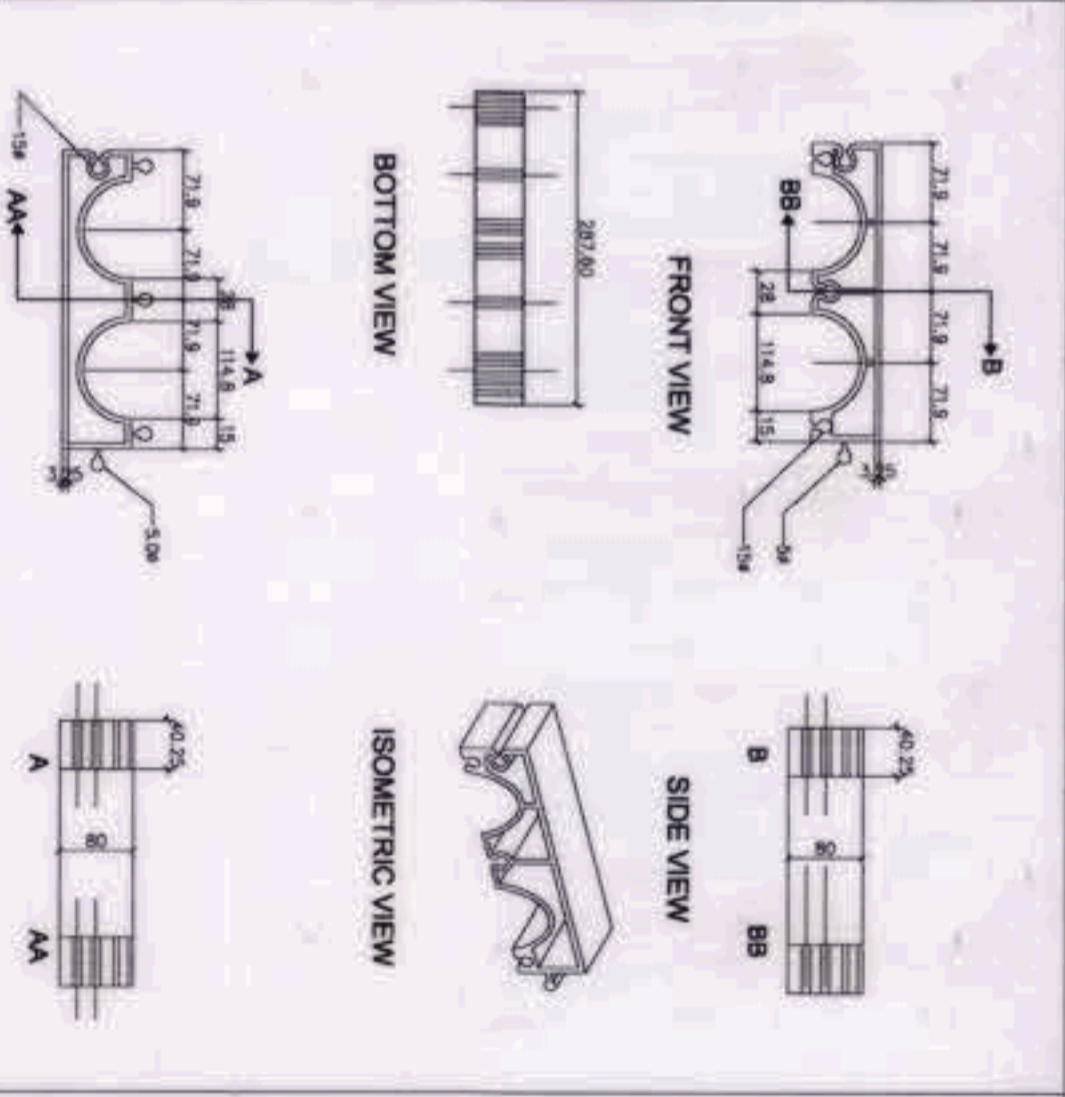
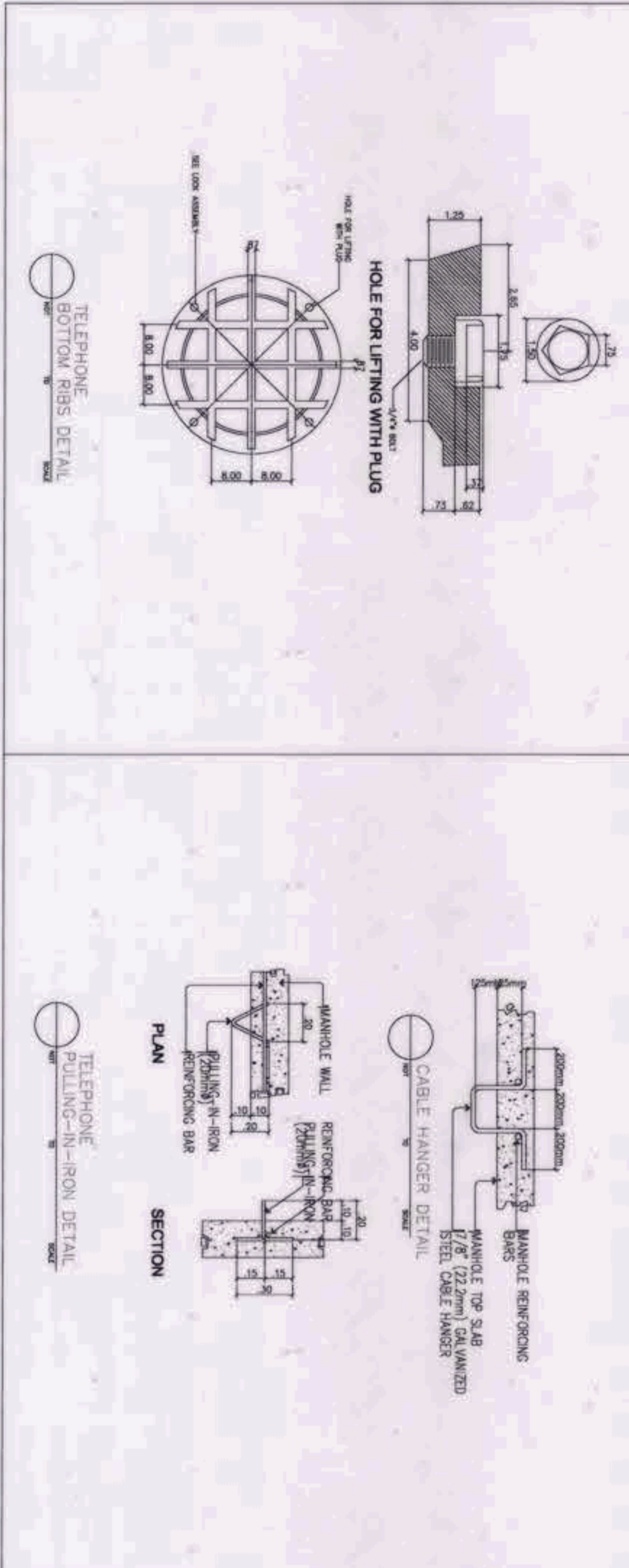
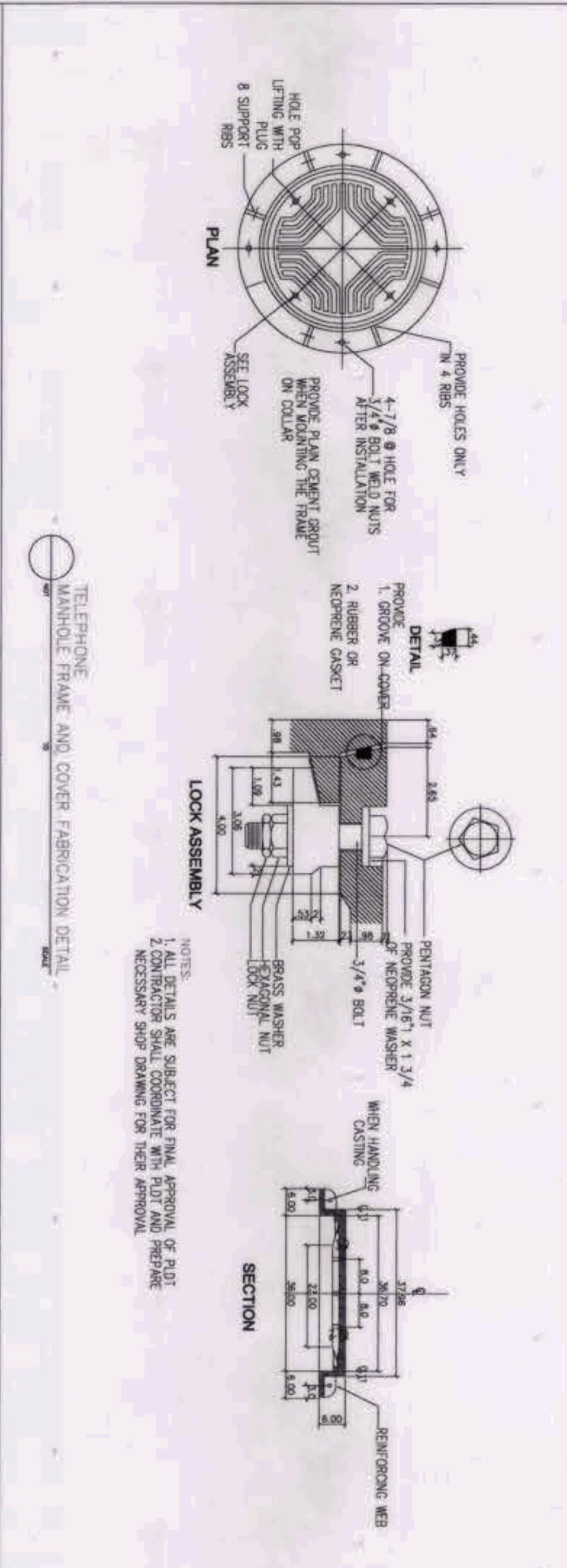
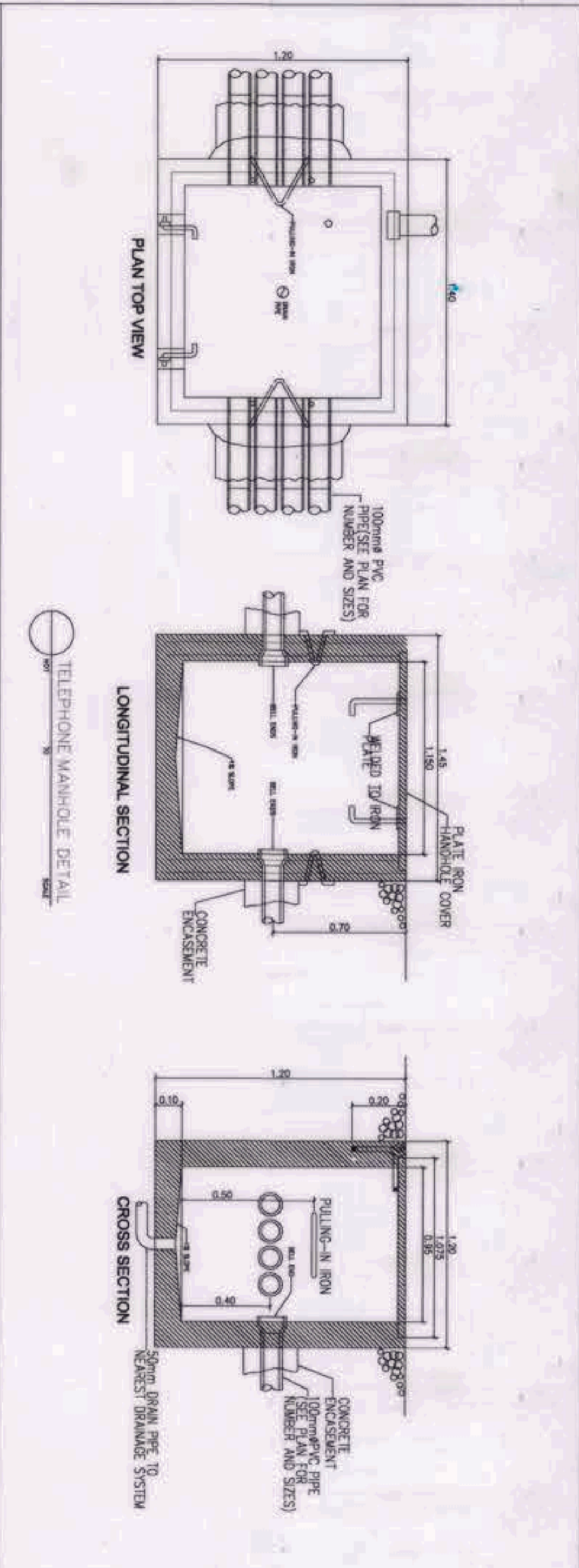

1 MISCELLANEOUS DETAILS PART 1
EE-19 SCALE: NTS

OWNER: NGAC PHASE 1A COMPANY	PREPARED BY:	REVIEWED AND VALIDATED BY:	SUBMITTED BY:	CERTIFIED BY: INDEPENDENT CONSULTANT	PROJECT TITLE:	SHEET CONTENTS:	SHEET NO.
BCDA AND VIVENCIO DIZON	AND PATRICK NICHOLAS P. DAVID	HIL M A R C I S CONSTRUCTION CORPORATION ANGELITO L. OLLERES	FILIPINAS DRAVO CORPORATION ABREDO R. REVILLA	TCGI ENGINEERS VIRGILIO A MADRAZO	AS-BUILT DRAWING NGAC PHASE 1A ATHLETICS STADIUM (ELECTRICAL) NEW CLARK CITY, CAPAS TARLAC	MISCELLANEOUS DETAILS PART 1	EE-19

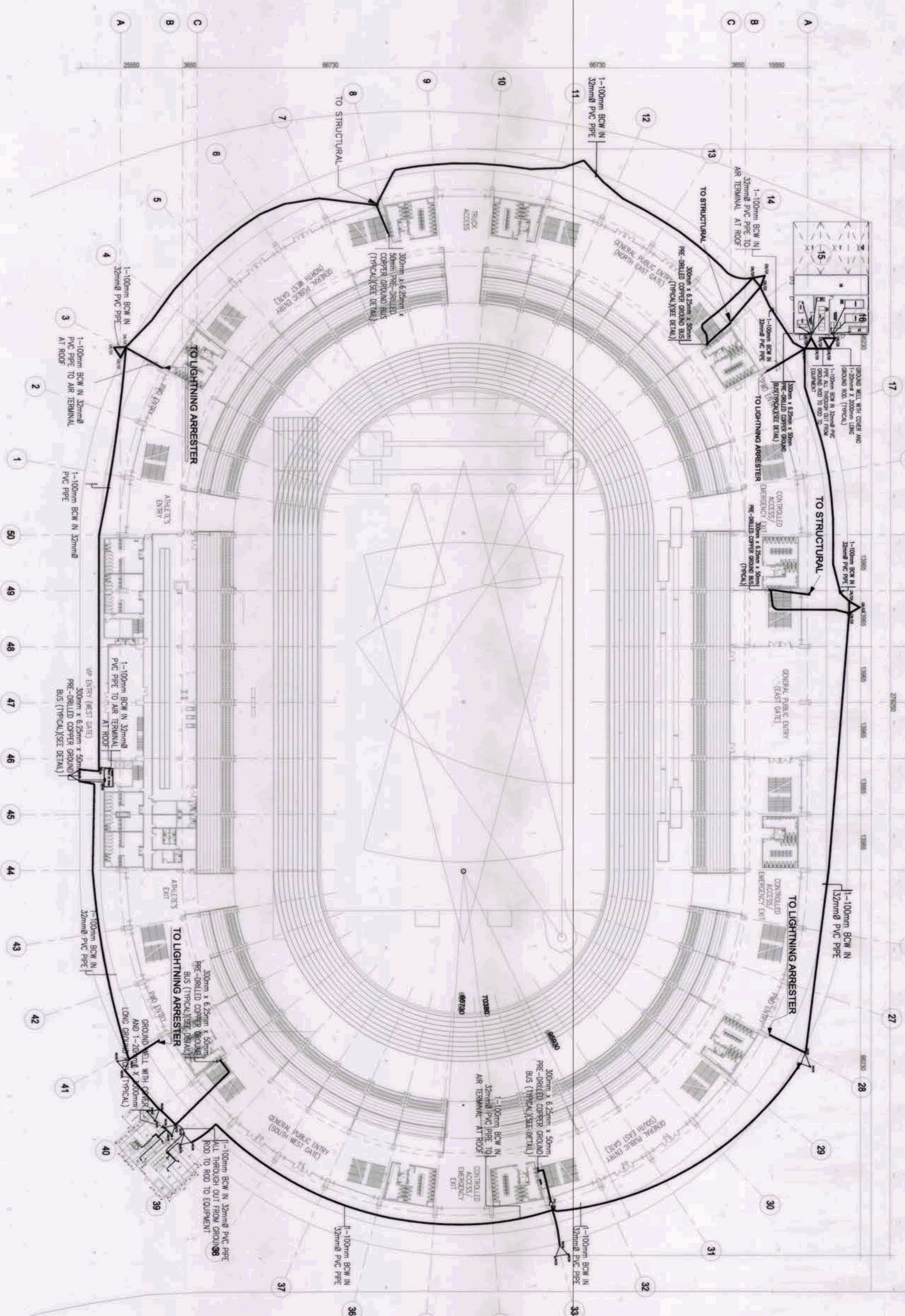

1 GROUNDING SYSTEM LAYOUT
 EE-2 SCALE: 1:500M

OWNER: NGAC PHASE 1A COMPANY	PREPARED BY:	REVIEWED AND VALIDATED BY:	SUBMITTED BY:	CERTIFIED BY: INDEPENDENT CONSULTANT	PROJECT TITLE:	SHEET CONTENTS:	SHEET NO.
AND PATRICK NICHOLAS P. DAVID	ANGELITO L. COLLIERES	ALFREDO R. REVILLA	ISAAC S. DAVID	VIRGILIO A. MADRIZAO	AS-BUILT DRAWING NGAC PHASE 1A ATHLETICS STADIUM (ELECTRICAL) NEW CLARK CITY, CAPAS TARLAC	PARTIAL NORTH WEST GROUNDING SYSTEM LAYOUT GROUND FLOOR LIGHTING SYSTEM LAYOUT	EE-2

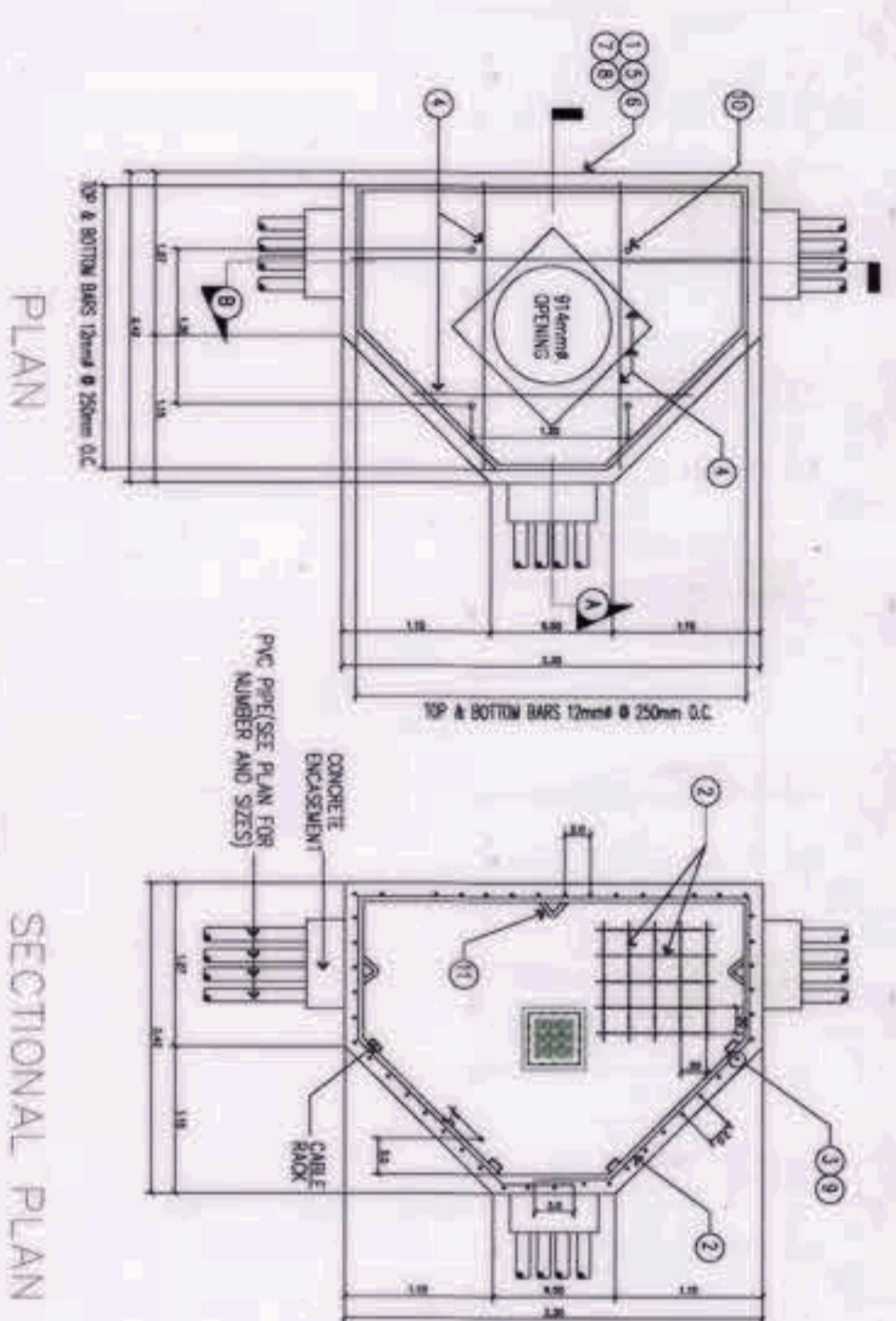

- NOTES:
1. PRIMARY MANHOLE SHALL BE USED PRIMARILY ALONG ROADWAYS.
 2. ULTIMATE COMPRESSIVE STRENGTH OF CONCRETE (F_c) SHALL BE 17.2 MPa (2500 PSI).
 3. REINFORCING BARS SHALL CONFORM TO PS GRADE 705 (F_y = 705 MPa (102000 PSI)).
 4. THE MINIMUM BAR BENDING CAPACITY SHALL BE 84 (40/20) M (2000 P/5).
 5. ALL LAP SPICES IN REINFORCING BARS SHALL BE TO A MINIMUM OF 300MM.
 6. SOIL WITH WATER STOP SEALER ALL CONSTRUCTION JOINTS FROM TO NEXT POURING.
 7. FLOOR SLAB SHALL SLOPE GRADUALLY TOWARDS DRAIN PIT TO PROVIDE POSITIVE DRAIN.
 8. PILING IN SOIL SHALL BE INSTALLED ON THE MAIN OPPOSITE THE CONDUIT ENTRANCE AND IN LINE WITH THE DUCTS AND BENTONITE NOT HIGHER THAN THE CENTERLINE OF THE LOWER MOST DUCTS AT THE OPPOSITE CONDUIT ENTRANCE.
 9. ALL EDGES OF SLAB OPENING SHALL BE REINFORCE ACCORDINGLY.
 10. CLEAR CONDUIT ENTRANCE FROM REINFORCED BARS AND/OR LAP AROUND GROUP OF DUCTS AS SHOWN PRECISELY USED IN THE CONSTRUCTION OF PRIMARY CONDUIT SYSTEM MAY BE USED AS DRAIN PIPE.
 11. WHERE DRAIN PIPE LEADS DIRECTLY INTO SINKERS, TRAP SHOULD BE USED TO KEEP SINKER OUT OF THE PILING BOX.
 12. WHERE DRAIN PIPE LEADS DIRECTLY INTO SINKERS, TRAP SHOULD BE USED TO KEEP SINKER OUT OF THE PILING BOX.
 13. ALL BENTONITE UNDER FLOOR SLAB SHALL BE FINELY TAMPED BEFORE POURING.

PLAN

SECTIONAL PLAN

PLAN

SECTIONAL PLAN

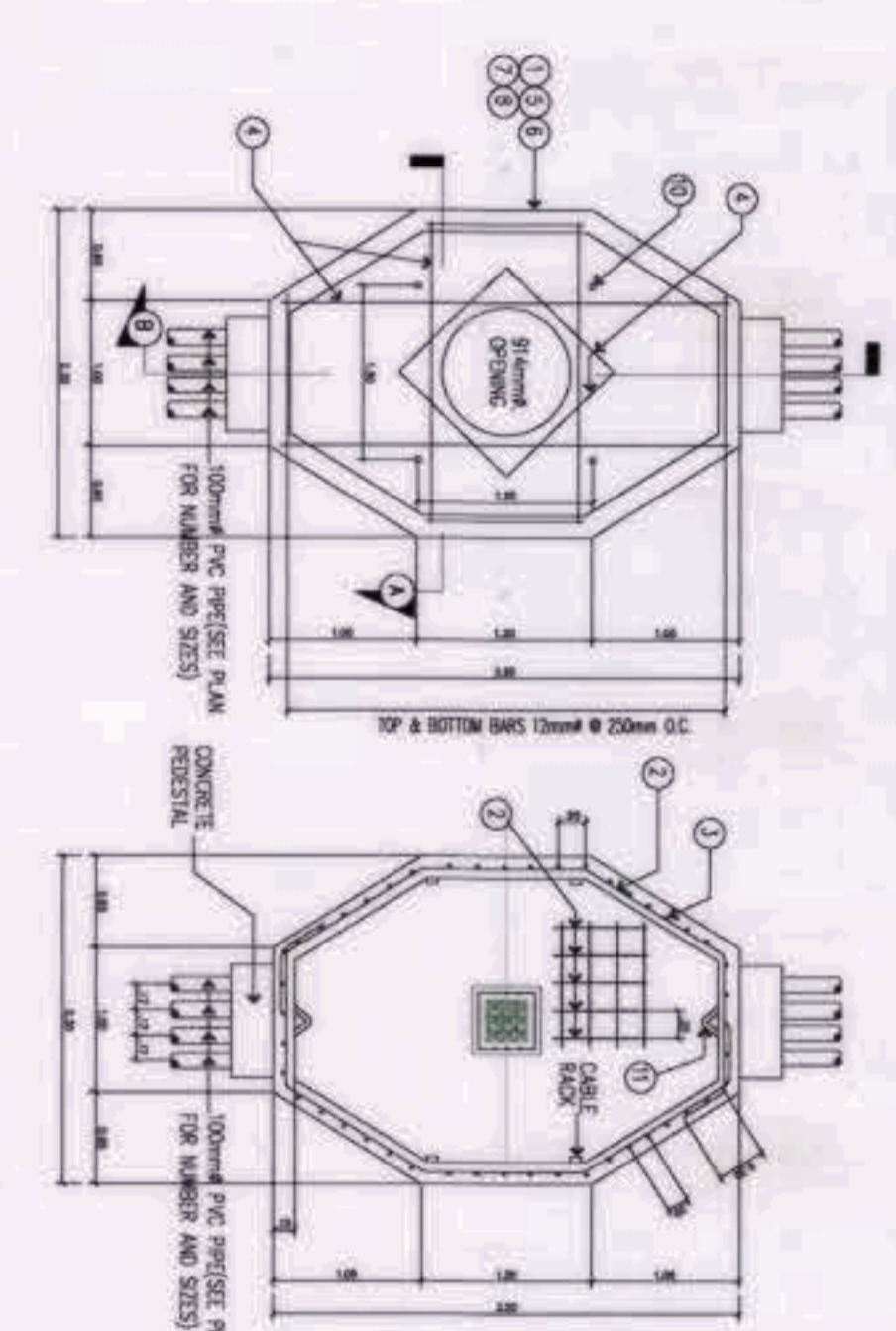

- NOTES:
1. PRIMARY MANHOLE SHALL BE USED PRIMARILY ALONG ROADWAYS.
 2. ULTIMATE COMPRESSIVE STRENGTH OF CONCRETE (F_c) SHALL BE 17.2 MPa (2500 PSI).
 3. REINFORCING BARS SHALL CONFORM TO PS GRADE 705 (F_y = 705 MPa (102000 PSI)).
 4. THE MINIMUM BAR BENDING CAPACITY SHALL BE 84 (40/20) M (2000 P/5).
 5. ALL LAP SPICES IN REINFORCING BARS SHALL BE TO A MINIMUM OF 300MM.
 6. SOIL WITH WATER STOP SEALER ALL CONSTRUCTION JOINTS FROM TO NEXT POURING.
 7. FLOOR SLAB SHALL SLOPE GRADUALLY TOWARDS DRAIN PIT TO PROVIDE POSITIVE DRAIN.
 8. PILING IN SOIL SHALL BE INSTALLED ON THE MAIN OPPOSITE THE CONDUIT ENTRANCE AND IN LINE WITH THE DUCTS AND BENTONITE NOT HIGHER THAN THE CENTERLINE OF THE LOWER MOST DUCTS AT THE OPPOSITE CONDUIT ENTRANCE.
 9. ALL EDGES OF SLAB OPENING SHALL BE REINFORCE ACCORDINGLY.
 10. CLEAR CONDUIT ENTRANCE FROM REINFORCED BARS AND/OR LAP AROUND GROUP OF DUCTS AS SHOWN PRECISELY USED IN THE CONSTRUCTION OF PRIMARY CONDUIT SYSTEM MAY BE USED AS DRAIN PIPE.
 11. WHERE DRAIN PIPE LEADS DIRECTLY INTO SINKERS, TRAP SHOULD BE USED TO KEEP SINKER OUT OF THE PILING BOX.
 12. WHERE DRAIN PIPE LEADS DIRECTLY INTO SINKERS, TRAP SHOULD BE USED TO KEEP SINKER OUT OF THE PILING BOX.
 13. ALL BENTONITE UNDER FLOOR SLAB SHALL BE FINELY TAMPED BEFORE POURING.

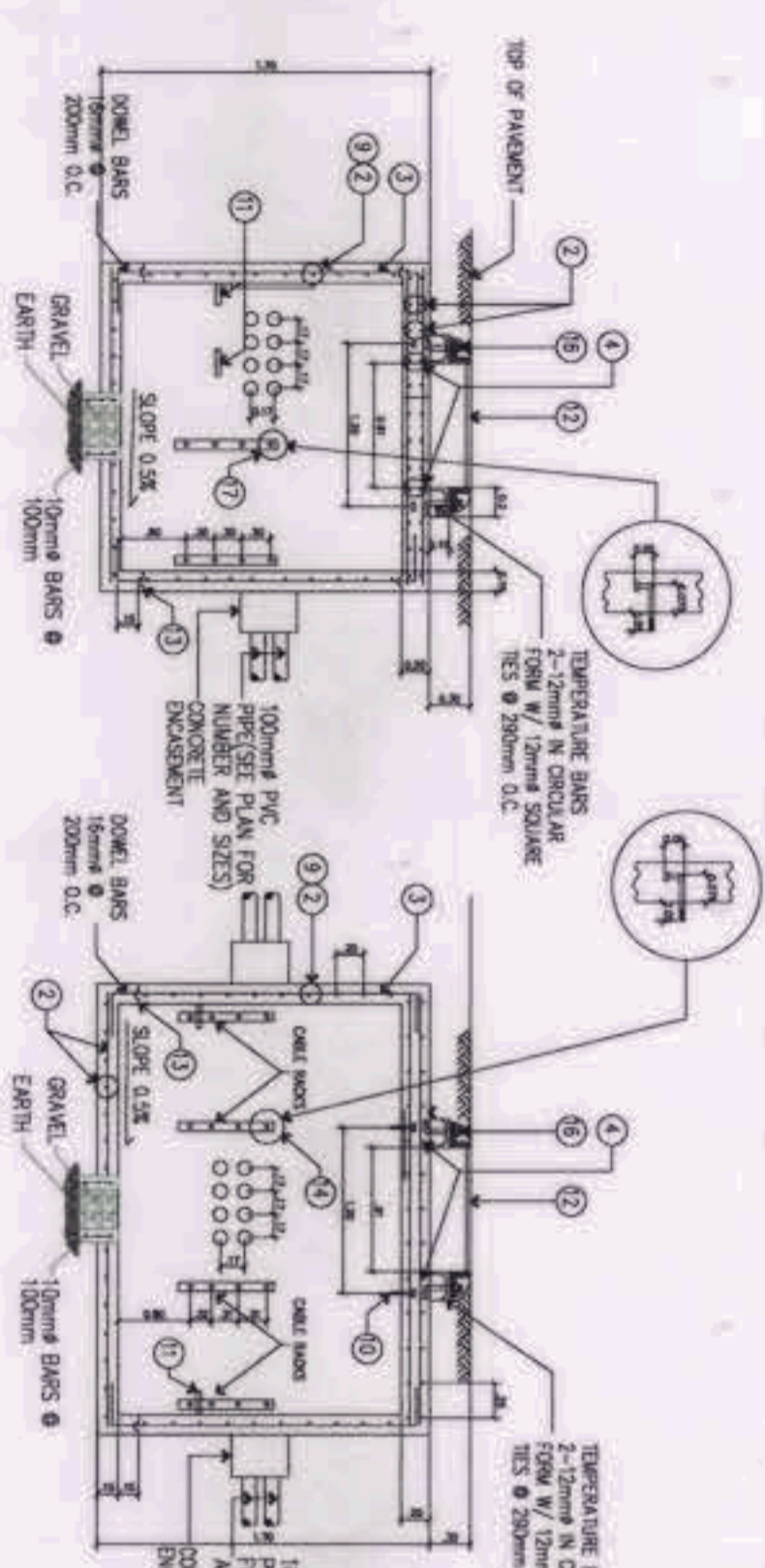

ITEM	DESCRIPTION
1	CONCRETE
2	REINFORCING BARS 12mm x 600mm LONG
3	REINFORCING BARS 12mm x 600mm LONG
4	REINFORCING BARS 12mm x 600mm LONG
5	FORM LUMBER 25 X 100 X 3045 (7' X 4' X 10')
6	FORM LUMBER 25 X 100 X 4830 (7' X 4' X 16')
7	COMMON NAIL 40mm LONG
8	COMMON NAIL 40mm LONG
9	WATER STOP SEALER POLYURETHANE/EPDM 100 WIDE
10	WATER STOP SEALER POLYURETHANE/EPDM 100 WIDE
11	WATER STOP SEALER POLYURETHANE/EPDM 100 WIDE
12	WATER STOP SEALER POLYURETHANE/EPDM 100 WIDE
13	WATER STOP SEALER POLYURETHANE/EPDM 100 WIDE
14	WATER STOP SEALER POLYURETHANE/EPDM 100 WIDE
15	WATER STOP SEALER POLYURETHANE/EPDM 100 WIDE
16	WATER STOP SEALER POLYURETHANE/EPDM 100 WIDE
17	WATER STOP SEALER POLYURETHANE/EPDM 100 WIDE

SECTION THRU A
POWER PRIMARY MANHOLE, 3-WAY

SECTION THRU A
POWER PRIMARY MANHOLE, 2-WAY

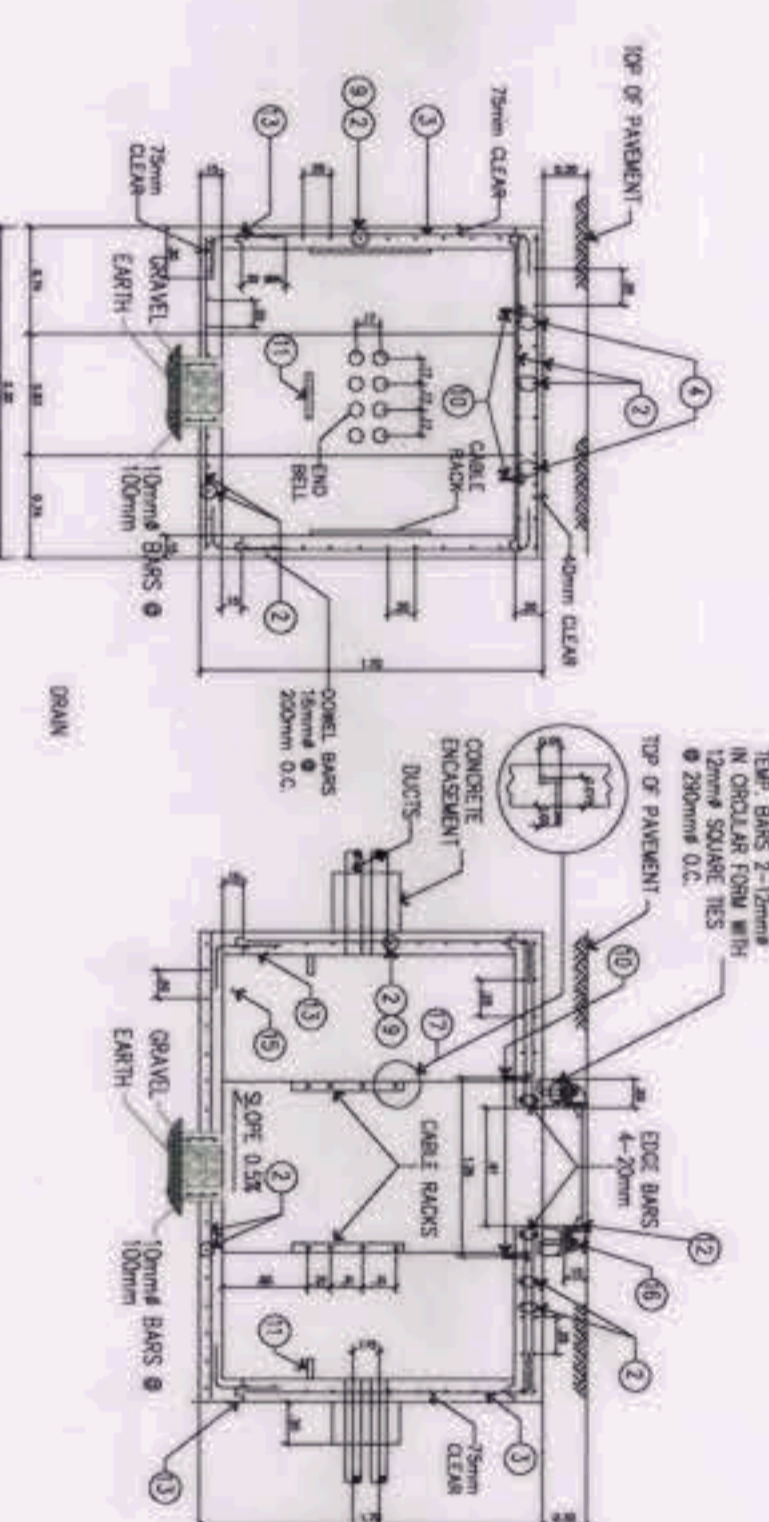

ITEM	DESCRIPTION
1	CONCRETE
2	REINFORCING BARS 12mm x 600mm LONG
3	REINFORCING BARS 12mm x 600mm LONG
4	REINFORCING BARS 12mm x 600mm LONG
5	FORM LUMBER 25 X 100 X 3045 (7' X 4' X 10')
6	FORM LUMBER 25 X 100 X 4830 (7' X 4' X 16')
7	COMMON NAIL 40mm LONG
8	COMMON NAIL 40mm LONG
9	WATER STOP SEALER POLYURETHANE/EPDM 100 WIDE
10	WATER STOP SEALER POLYURETHANE/EPDM 100 WIDE
11	WATER STOP SEALER POLYURETHANE/EPDM 100 WIDE
12	WATER STOP SEALER POLYURETHANE/EPDM 100 WIDE
13	WATER STOP SEALER POLYURETHANE/EPDM 100 WIDE
14	WATER STOP SEALER POLYURETHANE/EPDM 100 WIDE
15	WATER STOP SEALER POLYURETHANE/EPDM 100 WIDE
16	WATER STOP SEALER POLYURETHANE/EPDM 100 WIDE
17	WATER STOP SEALER POLYURETHANE/EPDM 100 WIDE

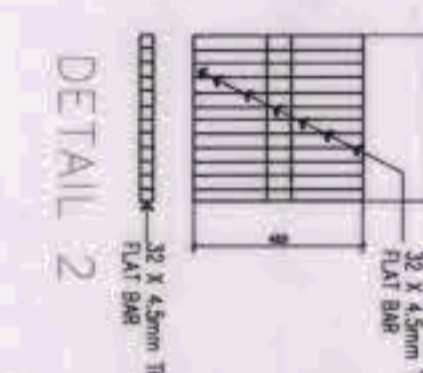

- NOTES:
1. PRIMARY MANHOLE SHALL BE USED PRIMARILY ALONG ROADWAYS.
 2. ULTIMATE COMPRESSIVE STRENGTH OF CONCRETE (F_c) SHALL BE 17.2 MPa (2500 PSI).
 3. REINFORCING BARS SHALL CONFORM TO PS GRADE 705 (F_y = 705 MPa (102000 PSI)).
 4. THE MINIMUM BAR BENDING CAPACITY SHALL BE 84 (40/20) M (2000 P/5).
 5. ALL LAP SPICES IN REINFORCING BARS SHALL BE TO A MINIMUM OF 300MM.

- NOTES:
6. BOTTOM SLAB SHALL SLOPE TOWARDS DRAIN PIT. CONNECT DRAIN PIPE TO EXISTING DRAINAGE SYSTEM IF AVAILABLE.
 7. PVC DRAINAGE DUCTS USED IN PRIMARY CONDUIT SYSTEM MAY BE USED AS DRAIN PIPE.
 8. WHERE DRAIN PIPE LEADS DIRECTLY INTO SINKERS, TRAP SHOULD BE USED TO KEEP SINKER OUT OF THE PILING BOX.
 9. CLEAR CONDUIT ENTRANCE FROM REINFORCED BARS AND/OR LAP AROUND GROUP OF DUCTS AS SHOWN PRECISELY USED IN THE CONSTRUCTION OF PRIMARY CONDUIT SYSTEM MAY BE USED AS DRAIN PIPE.

ITEM	DESCRIPTION
1	CONCRETE
2	REINFORCING BARS 12mm x 600mm LONG
3	REINFORCING BARS 12mm x 600mm LONG
4	REINFORCING BARS 12mm x 600mm LONG
5	FORM LUMBER 25 X 100 X 3045 (7' X 4' X 10')
6	FORM LUMBER 25 X 100 X 4830 (7' X 4' X 16')
7	COMMON NAIL 40mm LONG
8	COMMON NAIL 40mm LONG
9	WATER STOP SEALER POLYURETHANE/EPDM 100 WIDE
10	WATER STOP SEALER POLYURETHANE/EPDM 100 WIDE
11	WATER STOP SEALER POLYURETHANE/EPDM 100 WIDE
12	WATER STOP SEALER POLYURETHANE/EPDM 100 WIDE
13	WATER STOP SEALER POLYURETHANE/EPDM 100 WIDE
14	WATER STOP SEALER POLYURETHANE/EPDM 100 WIDE
15	WATER STOP SEALER POLYURETHANE/EPDM 100 WIDE
16	WATER STOP SEALER POLYURETHANE/EPDM 100 WIDE
17	WATER STOP SEALER POLYURETHANE/EPDM 100 WIDE

1 MISCELLANEOUS DETAILS PART 2
EE-20 SCALE
NTS

OWNER: NGAC PHASE 1 JV COMPANY

PREPARED BY:

REVIEWED AND VALIDATED BY:

SUBMITTED BY:

CERTIFIED BY: INDEPENDENT CONSULTANT

PROJECT TITLE:

SHEET CONTENTS:

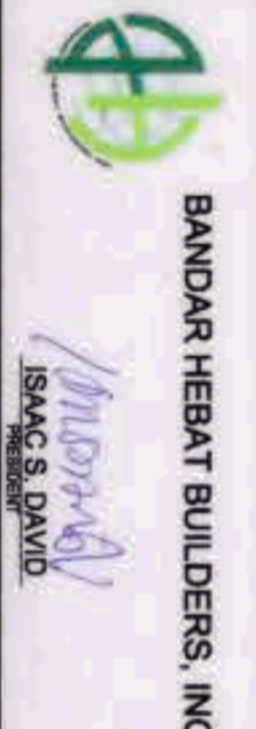
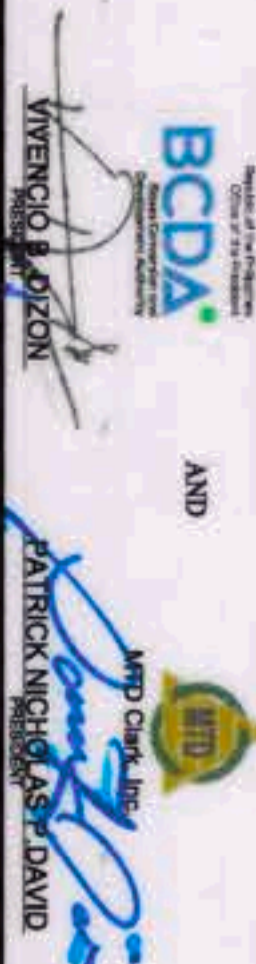

AS-BUILT DRAWING
NGAC PHASE 1A
ATHLETICS STADIUM
(ELECTRICAL)
NEW CLARK CITY, CAPAS TARLAC

MISCELLANEOUS DETAILS PART 2
EE-20

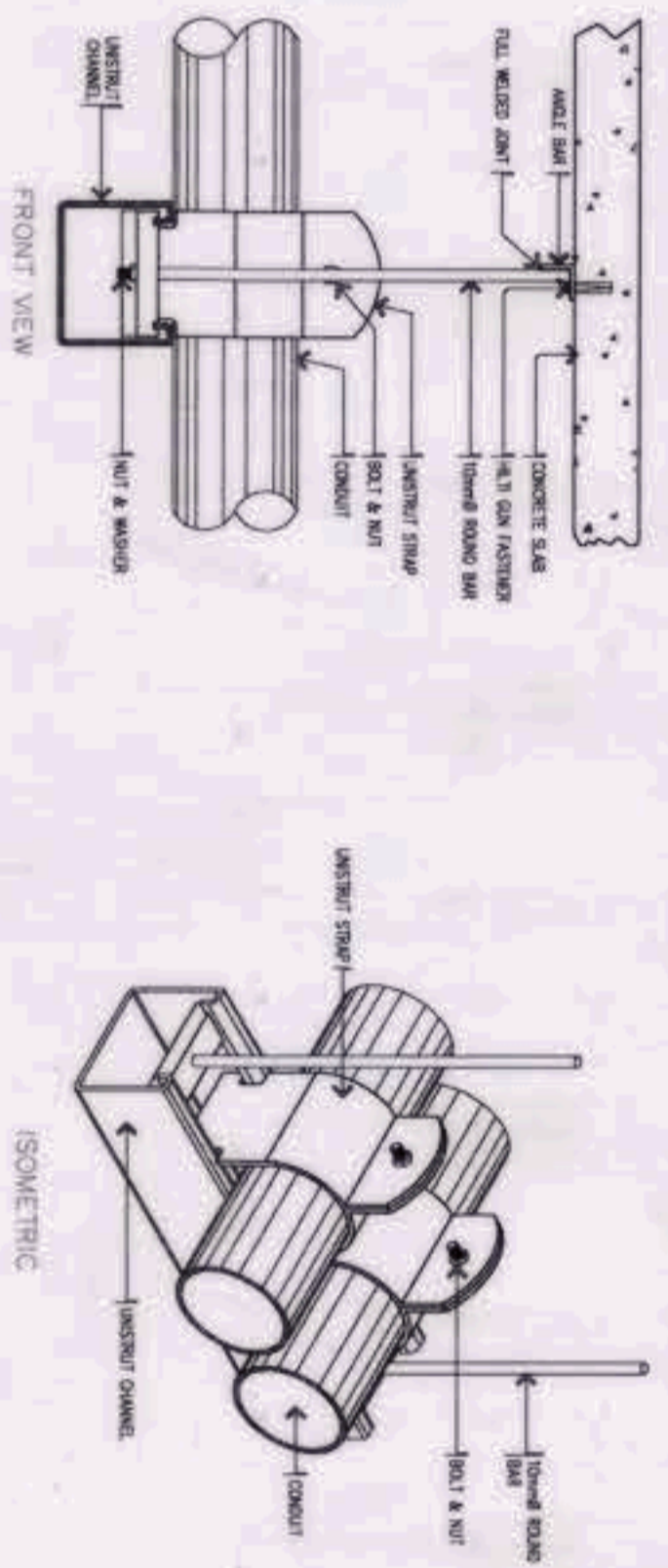

CONDUIT SUPPORT DETAIL

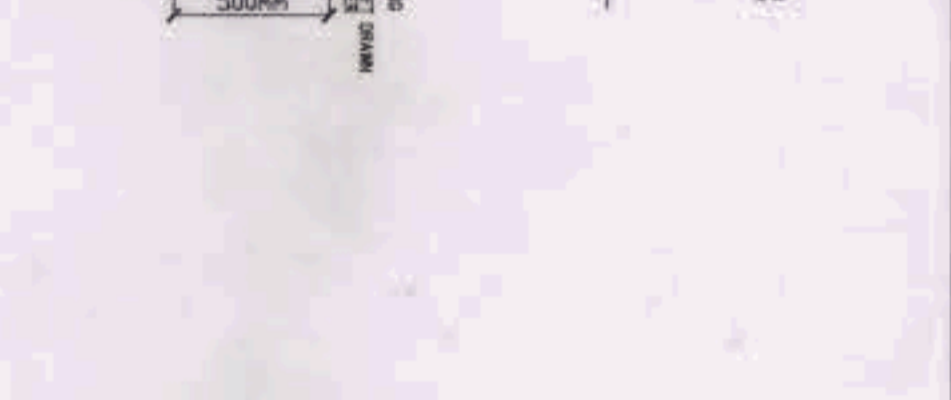
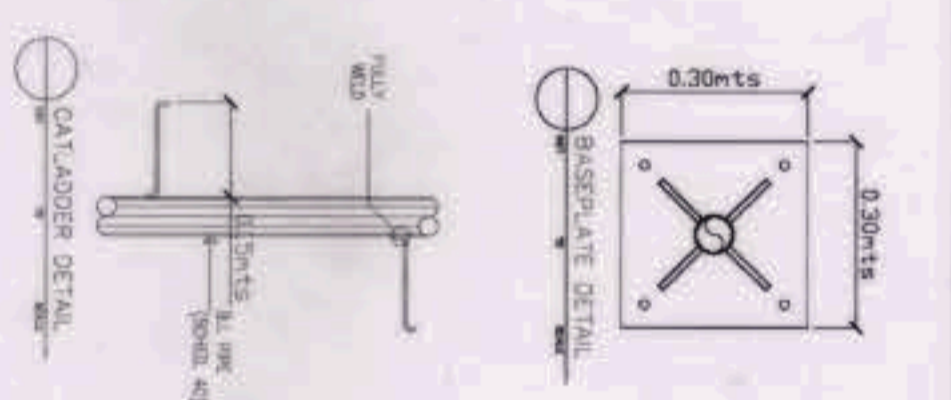
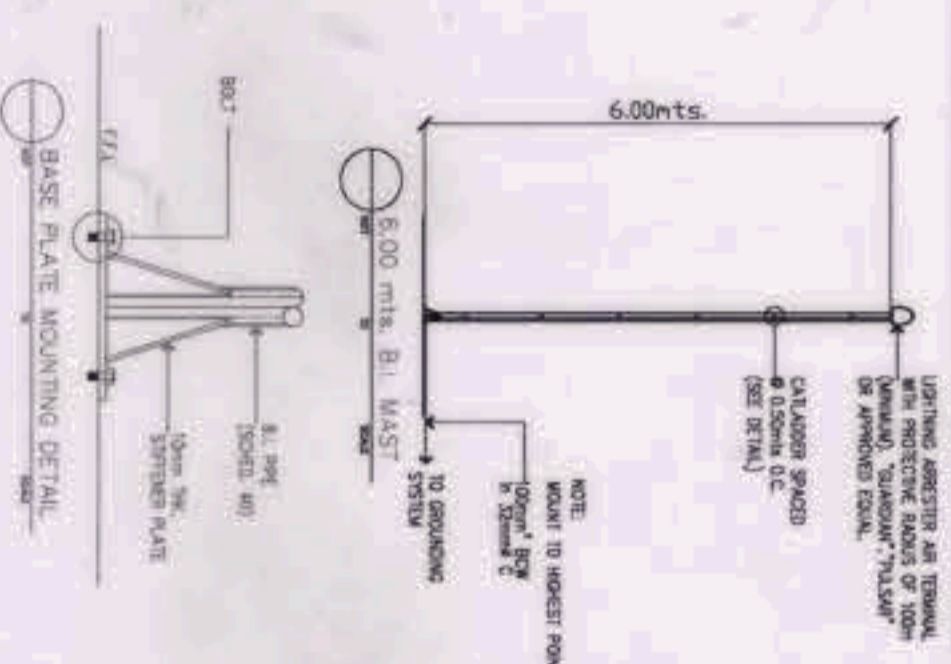

AIR TERMINAL MOUNTING DETAIL

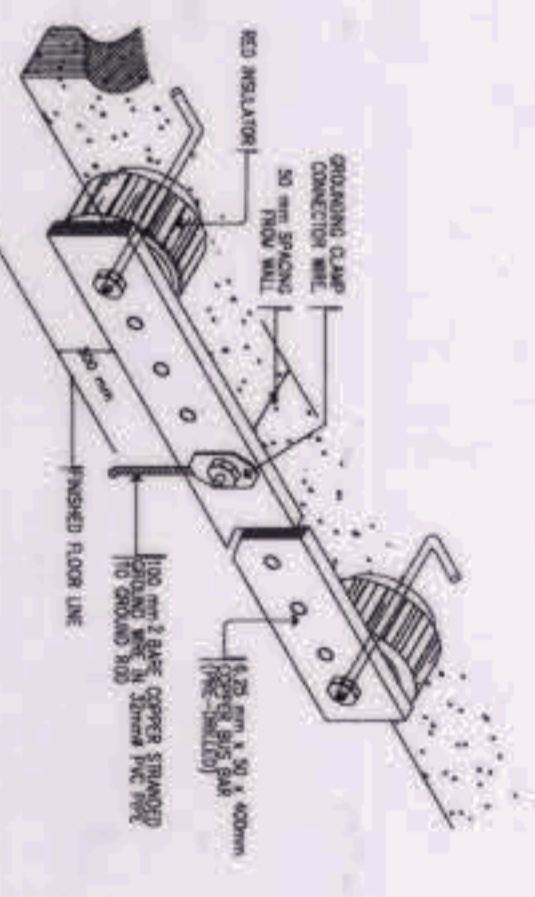
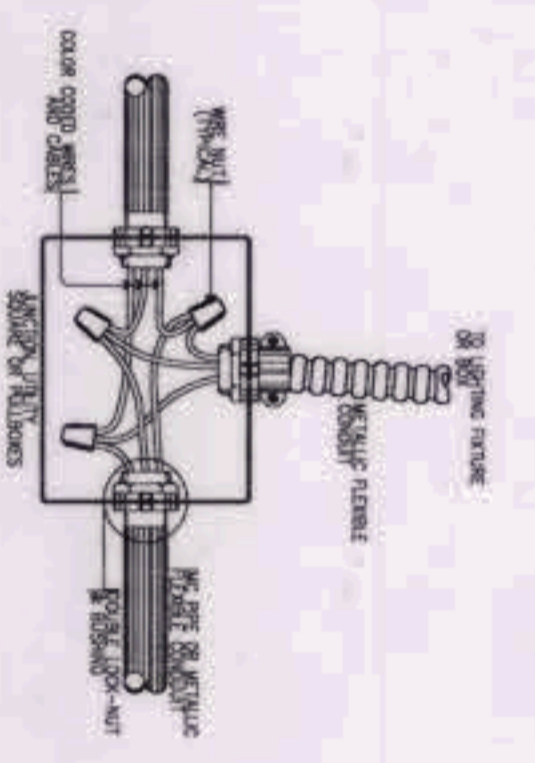
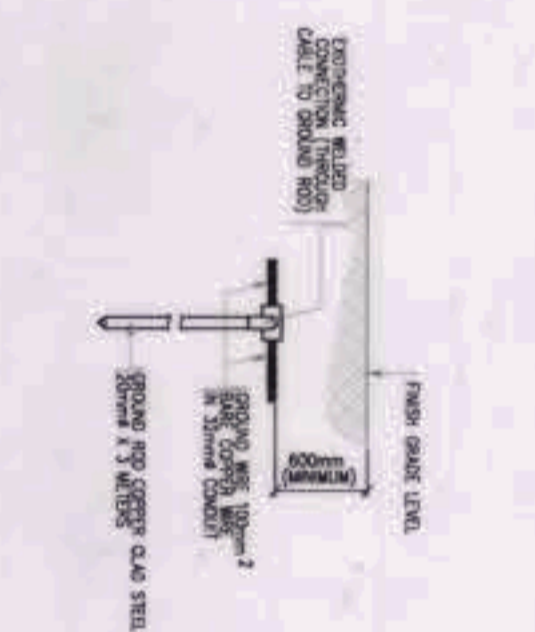
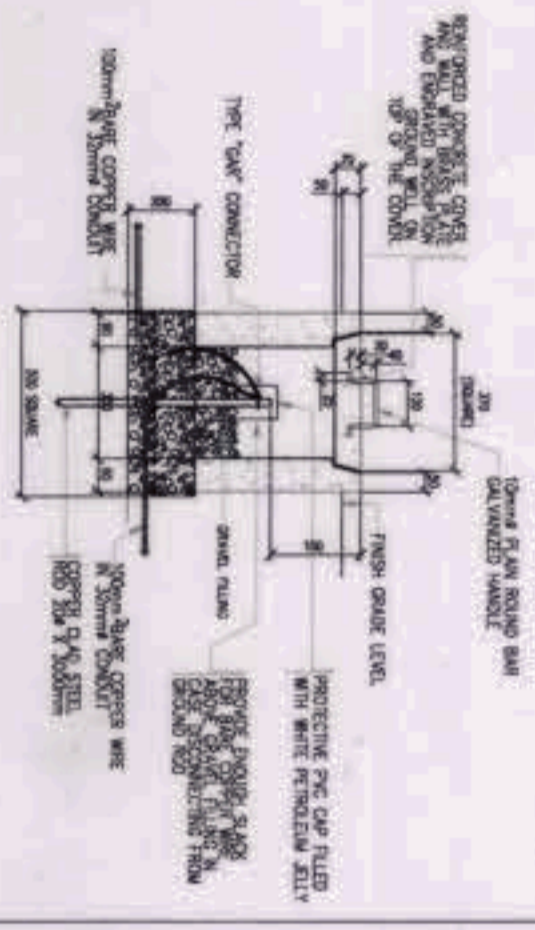

GROUND TEST WELL DETAIL

GROUND ROD DETAIL

RACEWAY AND BOX CONNECTION DETAIL

GROUNDING BUS DETAIL

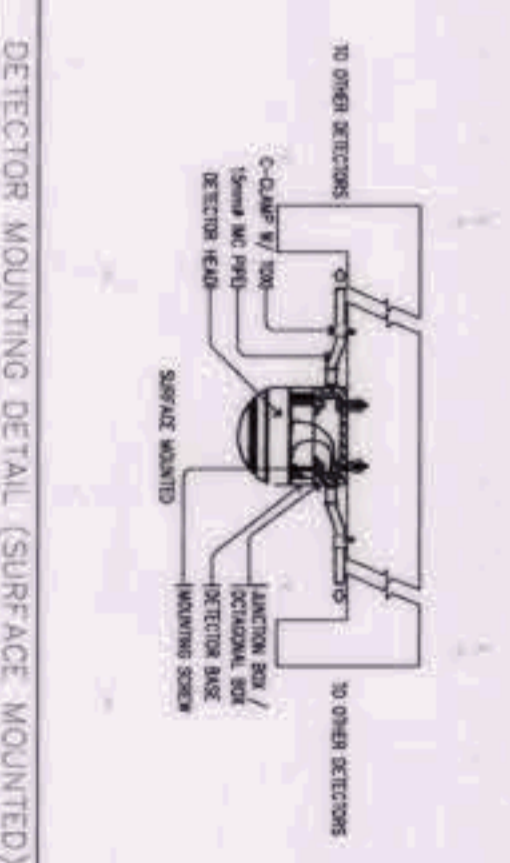
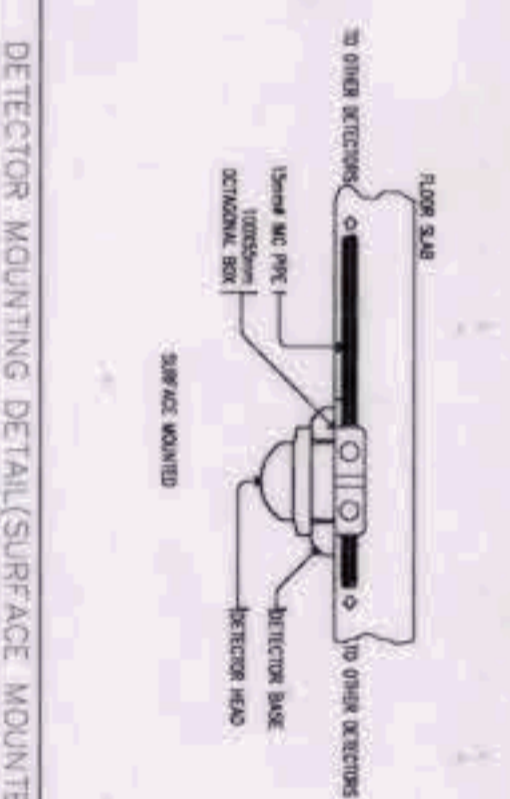
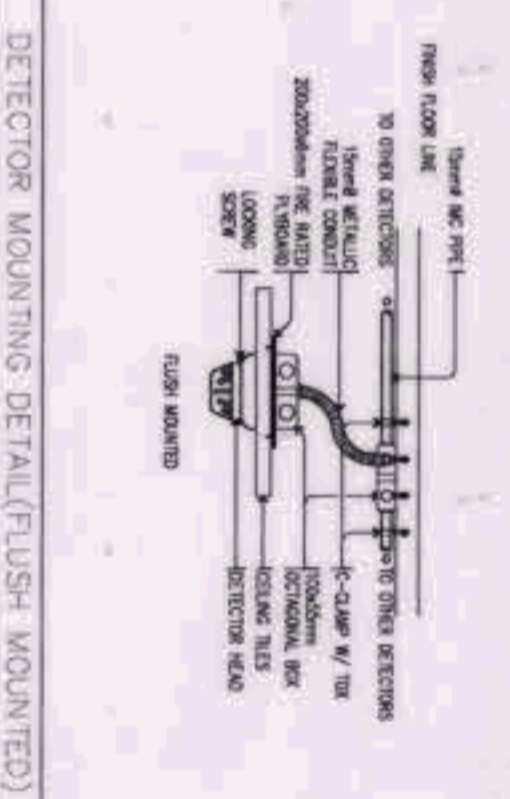
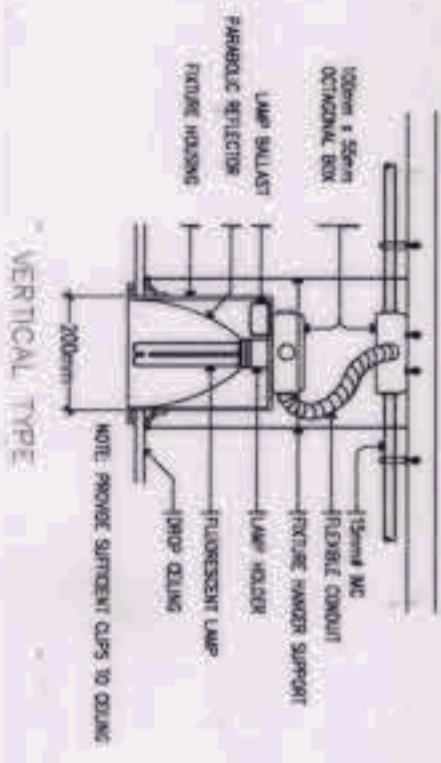

FINLIGHT MOUNTING DETAIL

DETECTOR MOUNTING DETAIL (FLUSH MOUNTED)

DETECTOR MOUNTING DETAIL (SURFACE MOUNTED)

DETECTOR MOUNTING DETAIL (SURFACE MOUNTED)

1 MISCELLANEOUS DETAILS PART 3
EE-21 / SCALE: NTS

OWNER: NGAC PHASE 1A COMPANY	PREPARED BY: HIL MARGO S CONSTRUCTION CORPORATION	REVIEWED AND VALIDATED BY: FILIPINAS DRAYO CORPORATION	SUBMITTED BY: BANDAR HEBAT BUILDERS, INC.	CERTIFIED BY: INDEPENDENT CONSULTANT: TCGI ENGINEERS	PROJECT TITLE: AS-BUILT DRAWING NGAC PHASE 1A ATHLETICS STADIUM (ELECTRICAL)	SHEET CONTENTS: MISCELLANEOUS DETAILS PART 3	SHEET NO: EE-21
AND: YVENG B. DEZON, PATRICK NIQUILAS P. DAVID	ANGELITO L. CALLES	ALFREDO R. REVILLA	ISAAC S. DAVID	VIRGILIO A. MAORAZO	NEW CLARK CITY, CAPAS TARLAC		

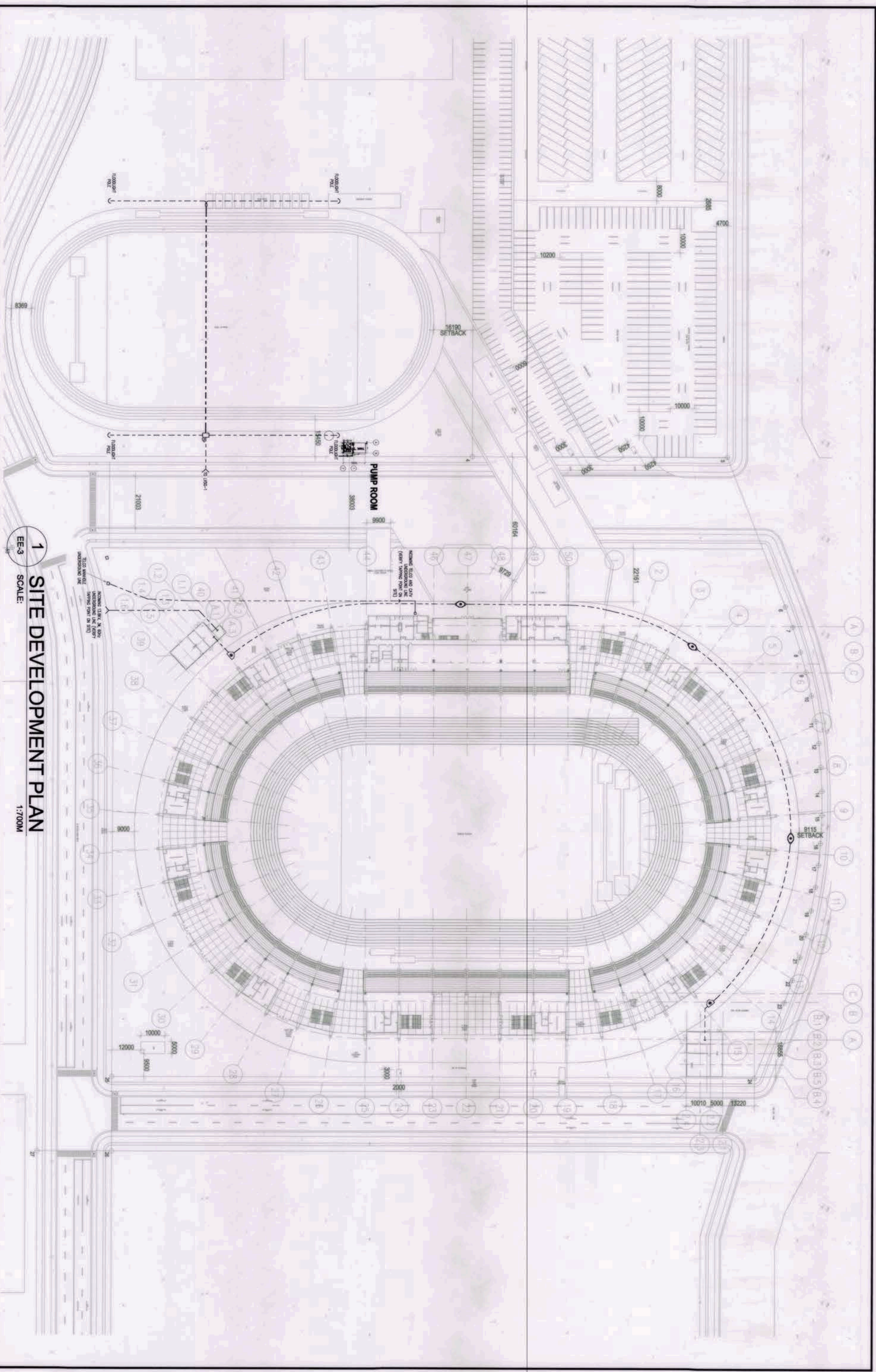

1 SITE DEVELOPMENT PLAN
 EE-3 SCALE: 1:700M

<p>OWNER: NGAC PHASE 1A COMPANY</p> <p>AND</p> <p>VIVENCIO B. PIZON</p> <p>AND</p> <p>ATD Corp, Inc.</p> <p>PATRICK NICHOLAS P. DAVID</p>	<p>PREPARED BY:</p> <p>HILMARC'S</p> <p>CONSTRUCTION CORPORATION</p> <p>ANGELITO L. OLLERES</p>	<p>REVIEWED AND VALIDATED BY:</p> <p>FILIPINAS DRAVO CORPORATION</p> <p>Architecture & Engineering Consultants</p> <p>ALFREDO R. REVILLA</p>	<p>SUBMITTED BY:</p> <p>BANDAR HEBAT BUILDERS, INC.</p> <p>ISAAC S. DAVID</p>	<p>CERTIFIED BY: INDEPENDENT CONSULTANT</p> <p>TCGI ENGINEERS</p> <p>VIRGILIO A. MARICAZO</p>	<p>PROJECT TITLE:</p> <p>AS-BUILT DRAWING</p> <p>NGAC PHASE 1A</p> <p>ATHLETICS STADIUM</p> <p>(ELECTRICAL)</p> <p>NEW CLARK CITY, CAPAS TARLAC</p>	<p>SHEET CONTENTS:</p> <p>SITE DEVELOPMENT PLAN</p>	<p>SHEET NO.</p> <p>EE-3</p>
---	--	---	--	--	--	--	-------------------------------------

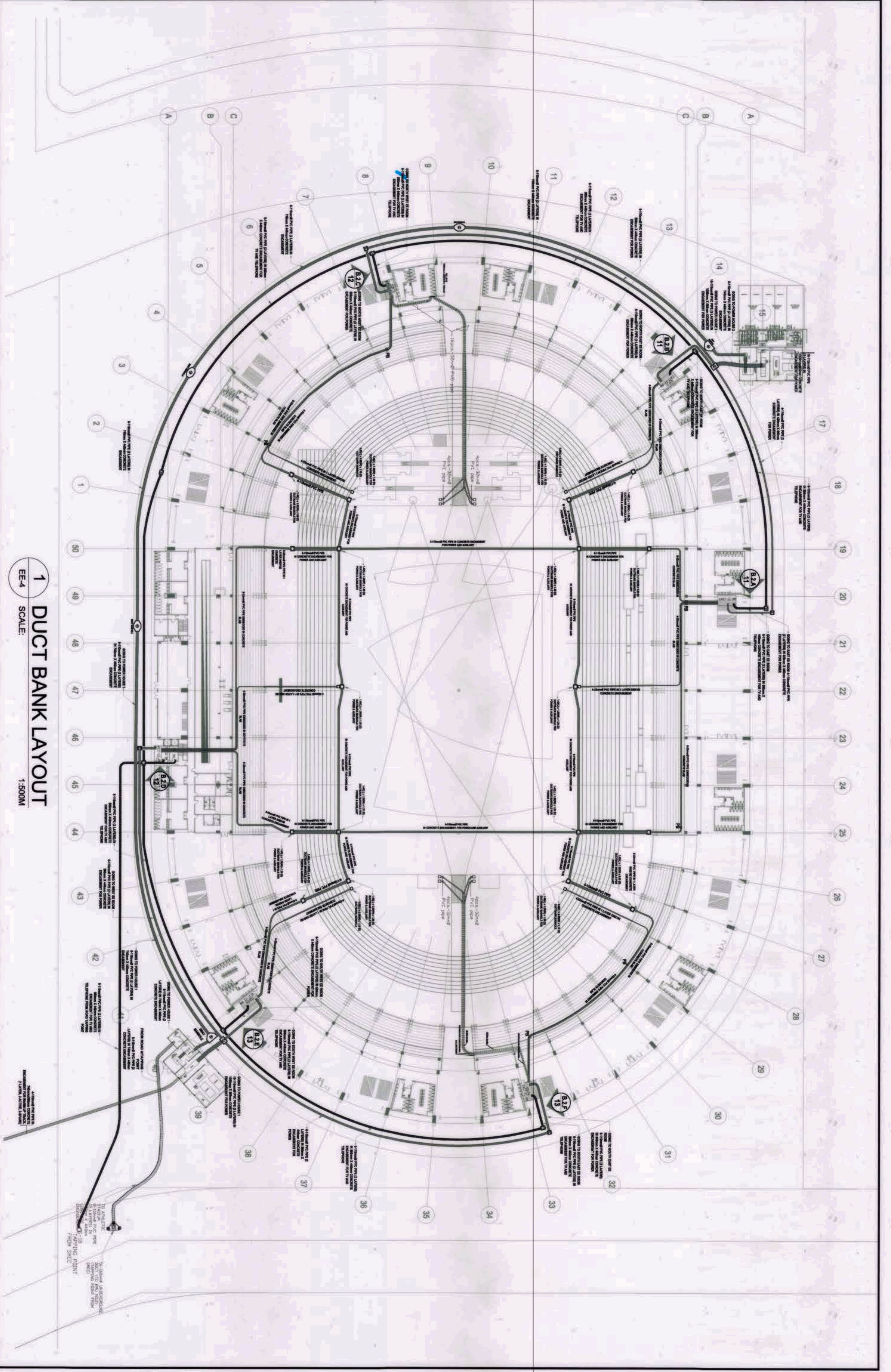

1 DUCT BANK LAYOUT
 EE-4 SCALE: 1:500M

OWNER: NGAC PHASE 1A COMPANY	PREPARED BY:	REVIEWED AND VALIDATED BY:	SUBMITTED BY:	CERTIFIED BY: INDEPENDENT CONSULTANT	PROJECT TITLE:	SHEET CONTENTS:	SHEET NO:
 	 	 	 	 	AS-BUILT DRAWING NGAC PHASE 1A ATHLETICS STADIUM (ELECTRICAL) NEW CLARK CITY, CAPAS TARLAC	ELECTRICAL DUCT BANK LAYOUT	EE-4

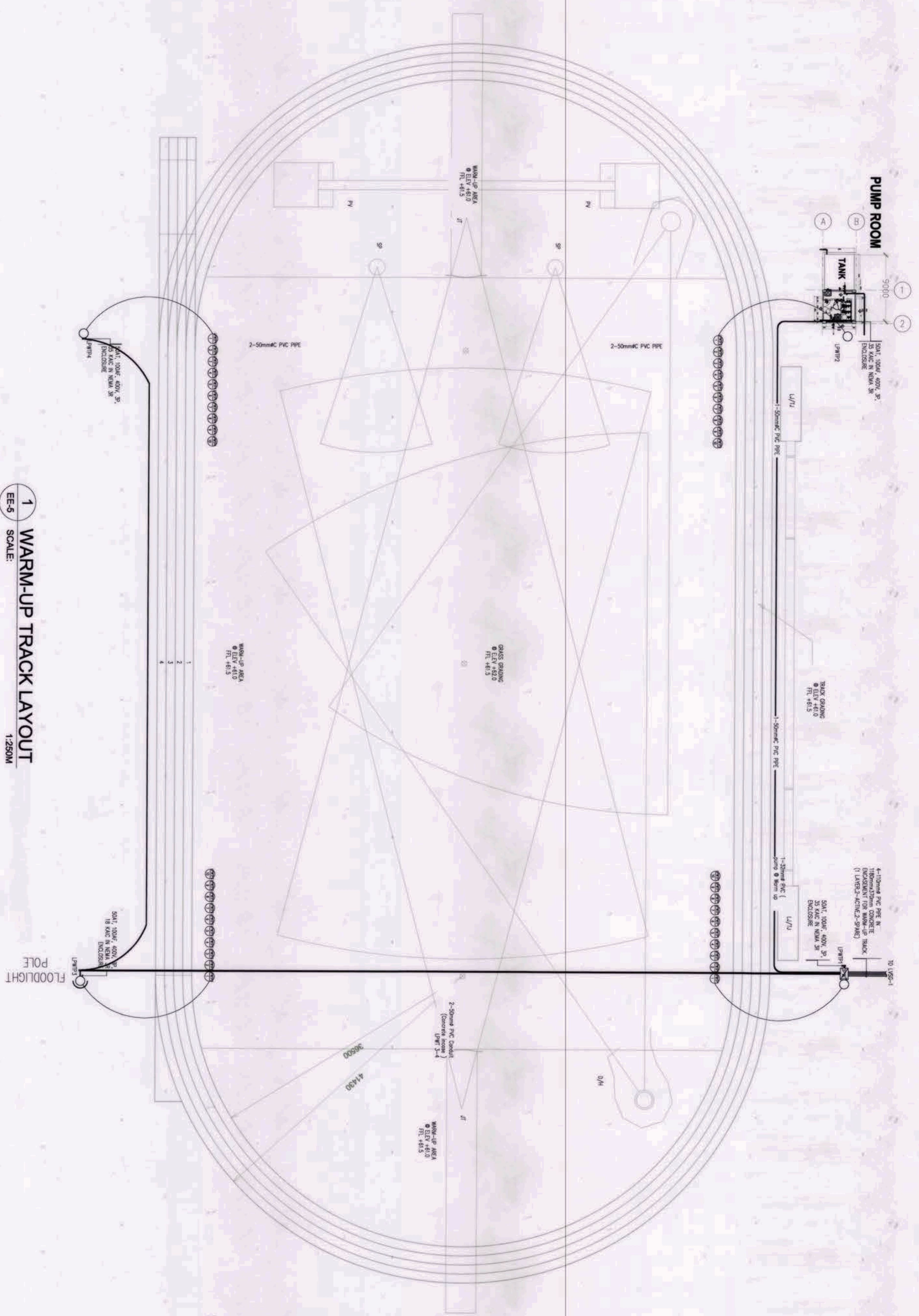

1 WARM-UP TRACK LAYOUT
 EE-5 SCALE: 1:250M

<p>OWNER: NGAC PHASE 1 JV COMPANY</p> <p>AND</p> <p>YVENCIO B. PIZON</p> <p>AND</p> <p>MRD Clark, Inc.</p> <p>PATRICK NICHOLS DAVID</p>	<p>PREPARED BY:</p> <p>HILMARC'S</p> <p>CONSTRUCTION CORPORATION</p> <p>1805 E. COMMERCE ST. ANAHEIM, CALIF. 92805</p> <p>ANGELITO L. OLLERES</p>	<p>REVIEWED AND VALIDATED BY:</p> <p>FILIPINAS DRAVO CORPORATION</p> <p>Architectural & Engineering Consultants</p> <p>ALFREDO R. REVILLA</p>	<p>SUBMITTED BY:</p> <p>BANDAR HERBAT BUILDERS, INC.</p> <p>ISAAC S. DAVID</p>	<p>CERTIFIED BY: INDEPENDENT CONSULTANT</p> <p>TCGI ENGINEERS</p> <p>VIRGILIO A. MADRADO</p>	<p>PROJECT TITLE:</p> <p>AS-BUILT DRAWING</p> <p>NGAC PHASE 1A</p> <p>ATHLETICS STADIUM</p> <p>(ELECTRICAL)</p> <p>NEW CLARK CITY, CAPRAS TARLAC</p>	<p>SHEET CONTENTS:</p> <p>WARM-UP TRACK LAYOUT</p> <p>SHEET NO:</p> <p>EE-5</p>
---	--	--	---	---	---	---

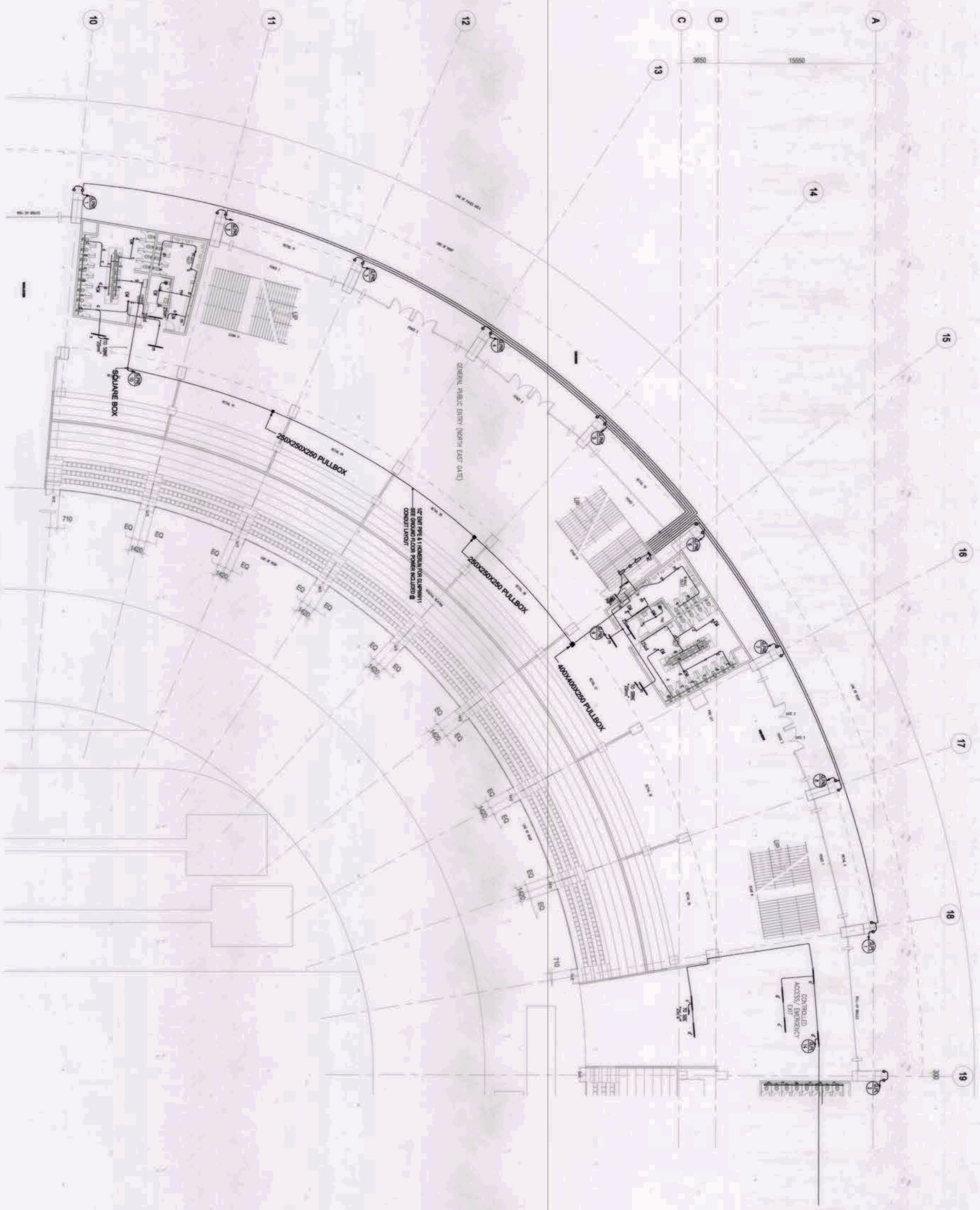

1 PARTIAL NORTH EAST
GROUND FLOOR LIGHTING SYSTEM LAYOUT
SCALE: 1:200M

OWNER: NGAC PHASE 1A COMPANY	PREPARED BY:	REVIEWED AND VALIDATED BY:	SUBMITTED BY:	CERTIFIED BY: INDEPENDENT CONSULTANT	PROJECT TITLE:	SHEET CONTENTS:	SHEET NO.
 AND 	 ANGELITO L. OLLERES	 ALFREDO R. REVILLA	 ISAAC S. DAVID	 VIRGILIO A. MAORAZO	AS-BUILT DRAWING NGAC PHASE 1A ATHLETICS STADIUM (ELECTRICAL) NEW CLARK CITY, CAPAS TARLAC	PARTIAL NORTH EAST GROUND FLOOR LIGHTING SYSTEM LAYOUT	EE-6.A

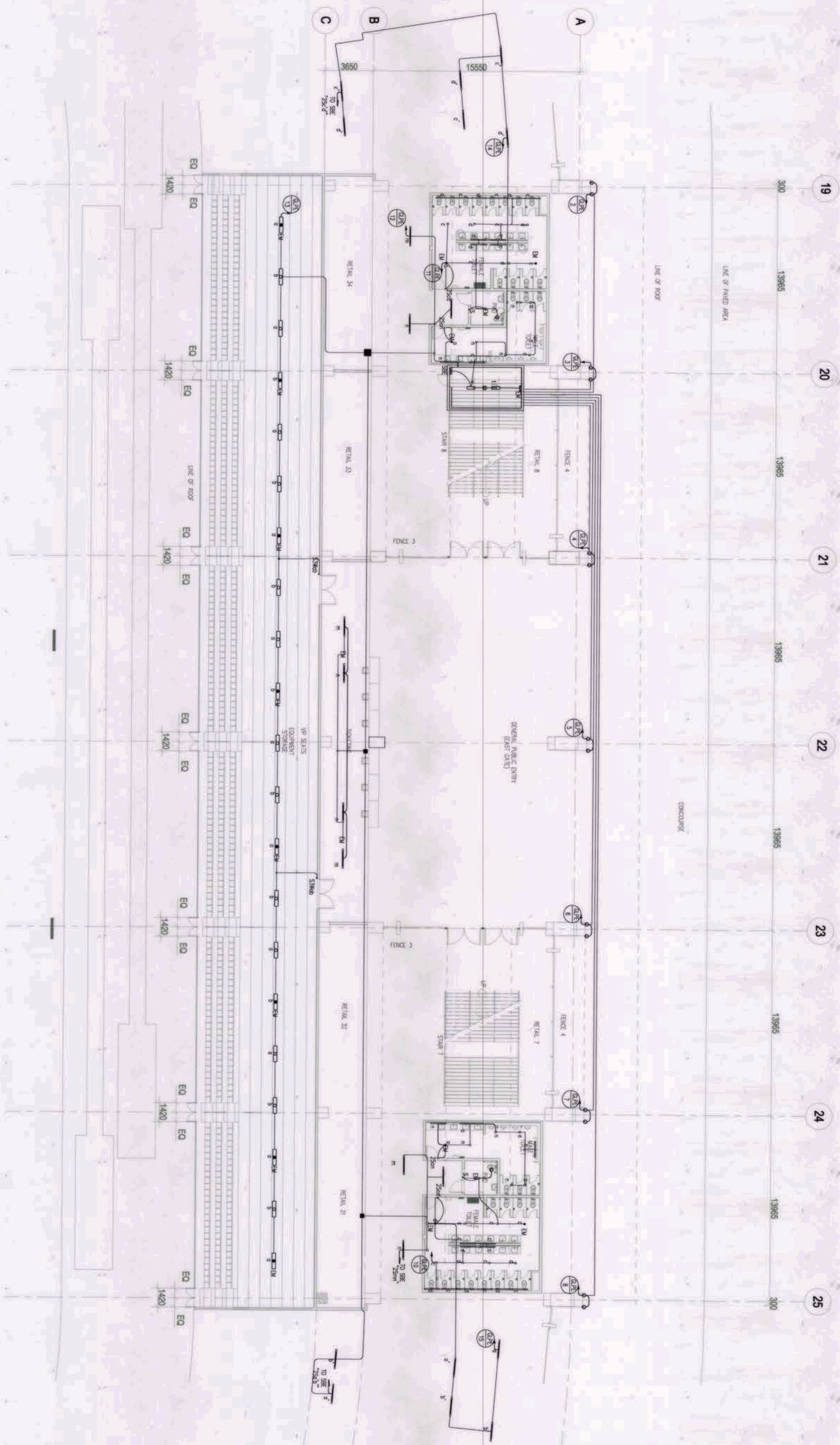

1
PARTIAL EAST
GROUND FLOOR LIGHTING SYSTEM LAYOUT
EE-6B SCALE: 1:150M

OWNER: NGAC PHASE 1 JV COMPANY	PREPARED BY: HILMARC'S CONSTRUCTION CORPORATION ANGELITO L. OLLERES	REVIEWED AND VALIDATED BY: FILIPINAS DRAVO CORPORATION ALFREDO T. REVILLA	SUBMITTED BY: BANDAR HERBAT BUILDERS, INC. ISAAC S. DAVID	CERTIFIED BY: INDEPENDENT CONSULTANT: TCGI ENGINEERS VIRGILIO A. MADRGAZO	PROJECT TITLE: AS-BUILT DRAWING NGAC PHASE 1A ATHLETICS STADIUM (ELECTRICAL) NEW CLARK CITY, CAPAS TARLAC	SHEET CONTENTS: PARTIAL EAST GROUND FLOOR LIGHTING SYSTEM LAYOUT	SHEET NO: EE-6-B
 AND							

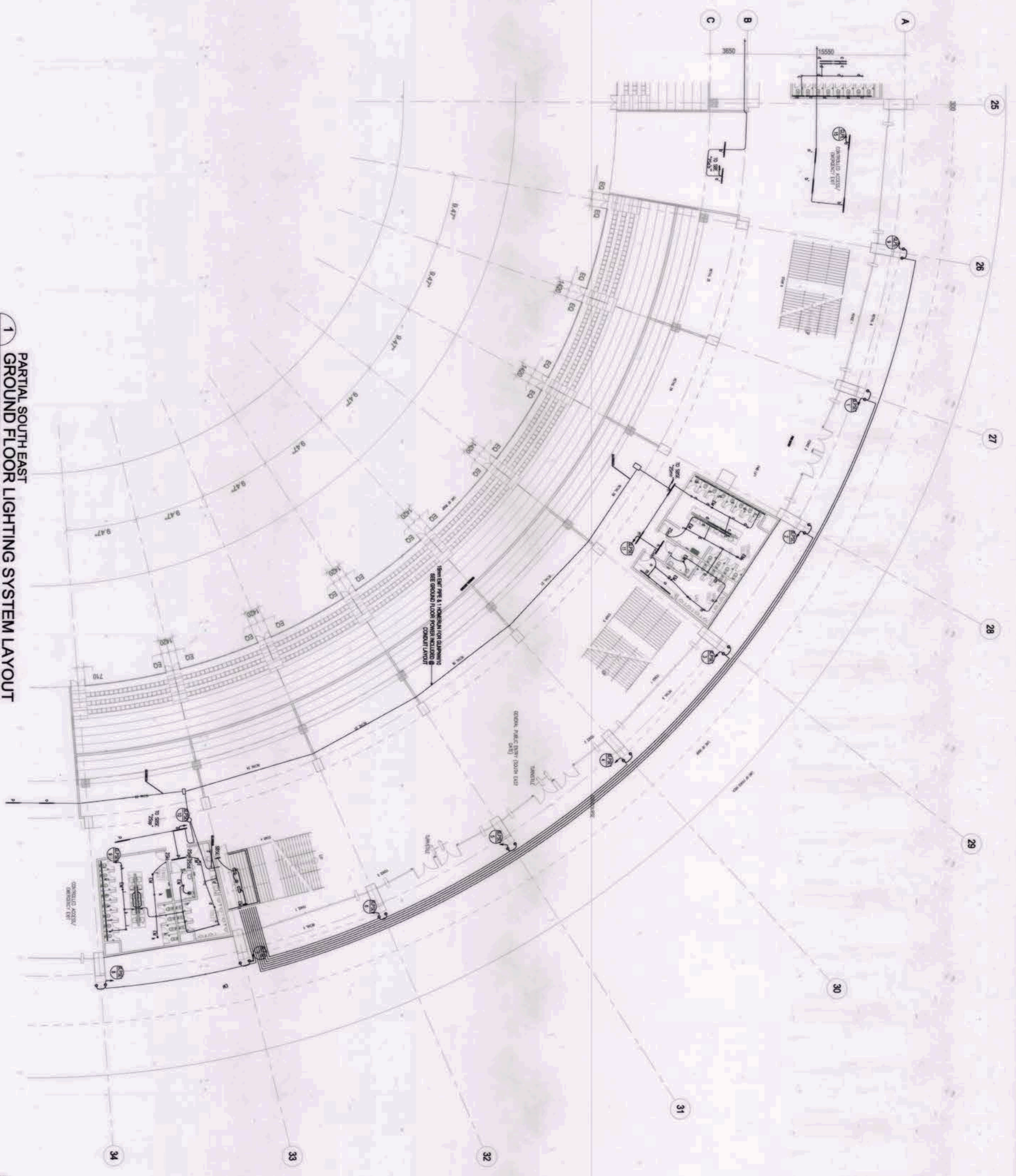

1 PARTIAL SOUTH EAST
GROUND FLOOR LIGHTING SYSTEM LAYOUT
1:200M
EE-6.C SCALE:

NOTE:
TYPICAL TO OTHER ZONES

<p>OWNER: NGAC PHASE 1A COMPANY</p> <p>AND</p> <p>VIVENCIO R. DIZON</p> <p>AND</p> <p>PATRICK NICHOLAS P. DAVID</p>	<p>PREPARED BY:</p> <p>HILMARC'S CONSTRUCTION CORPORATION 100 E. COMMERCE ST. ANGELES, CALIF. 90901 TEL: (626) 261-1111</p> <p>ANGELITO OLLERES PROJECT MANAGER</p>	<p>REVIEWED AND VALIDATED BY:</p> <p>FILIPINAS DRAVO CORPORATION Architectural & Engineering Consultants 1000 N. TRENCH ST., SUITE 100, ANGELES, CALIF. 90901 TEL: (626) 261-1111</p> <p>ALFREDO R. REVILLA PROJECT MANAGER</p>	<p>SUBMITTED BY:</p> <p>BANDAR HERBAT BUILDERS, INC. ISMAIC S. DAVID</p>	<p>CERTIFIED BY: INDEPENDENT CONSULTANT</p> <p>TCGI ENGINEERS 100 N. COMMERCE ST., SUITE 100, ANGELES, CALIF. 90901 TEL: (626) 261-1111</p> <p>VIRGINIO A. MADRGAZO REGISTERED PROFESSIONAL ENGINEER</p>	<p>PROJECT TITLE:</p> <p>AS-BUILT DRAWING NGAC PHASE 1A ATHLETICS STADIUM (ELECTRICAL)</p> <p>NEW CLARK CITY, CAPAS TARIAC</p>	<p>SHEET CONTENTS:</p> <p>PARTIAL SOUTH EAST GROUND FLOOR LIGHTING SYSTEM LAYOUT</p> <p>SHEET NO. EE-6.C</p>
---	--	--	---	---	---	---

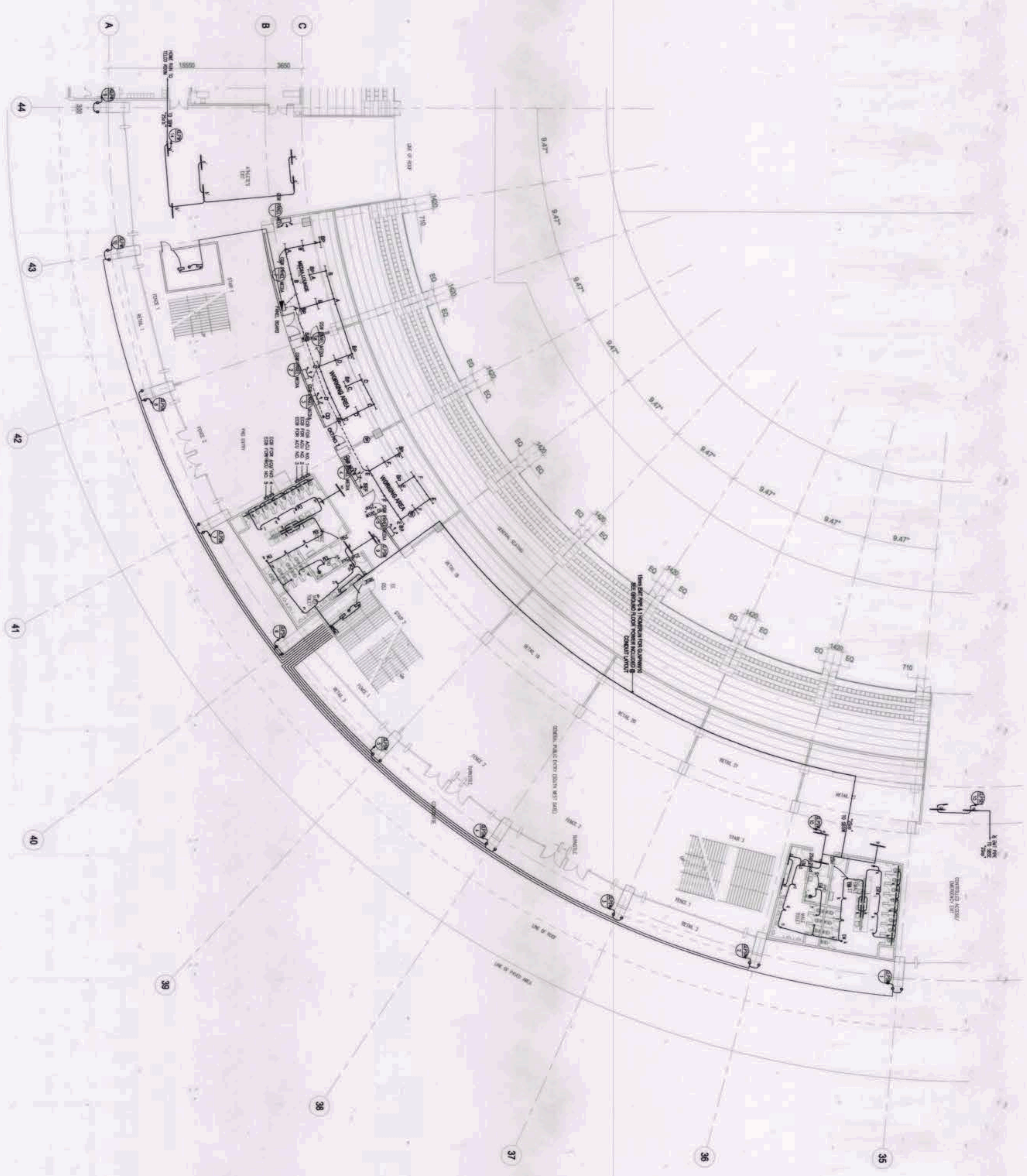

1 PARTIAL SOUTH WEST
GROUND FLOOR LIGHTING SYSTEM LAYOUT
SCALE: 1:200M

OWNER: NGAC PHASE 1A COMPANY
 PREPARED BY: HIL MARC'S CONSTRUCTION CORPORATION
 REVIEWED AND VALIDATED BY: FILIPINAS DRAYO CORPORATION
 SUBMITTED BY: BANDAR HERBAT BUILDERS, INC.
 CERTIFIED BY: INDEPENDENT CONSULTANT: TCGI ENGINEERS
 PROJECT TITLE: AS-BUILT DRAWING NGAC PHASE 1A ATHLETICS STADIUM (ELECTRICAL)
 SHEET CONTENTS: PARTIAL SOUTH WEST GROUND FLOOR LIGHTING SYSTEM LAYOUT
 SHEET NO. EE-6.D

 BCD BUREAU OF CONTRACT DOCUMENTS AND ADMINISTRATION VIVENCIO B. PRON	 HIL MARC'S CONSTRUCTION CORPORATION ANGELO T. OLLERES	 FILIPINAS DRAYO CORPORATION Architectural & Engineering Consultant ALFREDO R. REVILLA	 BANDAR HERBAT BUILDERS, INC. ISAAC S. DAVID	 TCGI ENGINEERS VIRGILIO A. MADRAZO
---	--	--	---	--

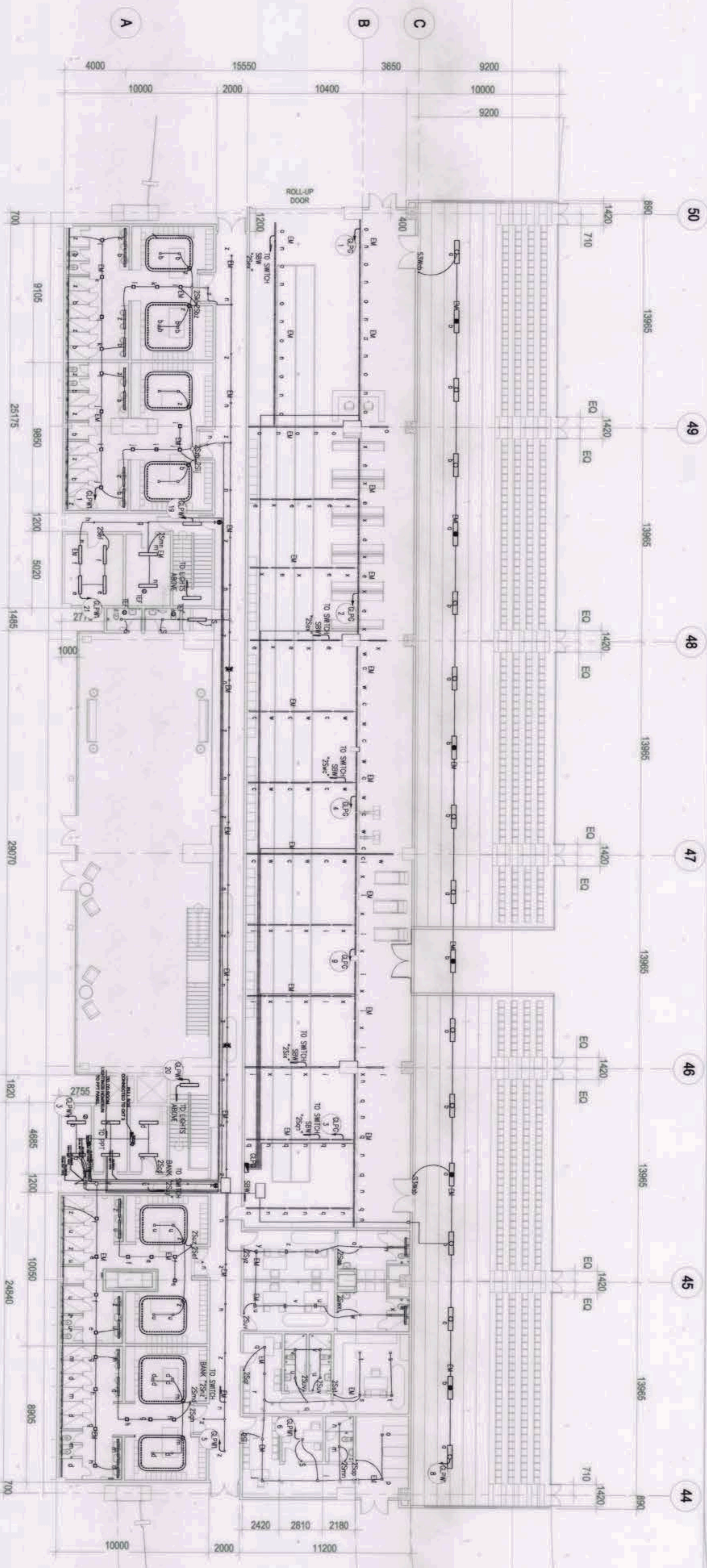

1 PARTIAL WEST
GROUND FLOOR LIGHTING SYSTEM LAYOUT
1:150M

<p>OWNER: NSAC PHASE 1 JV COMPANY</p> <p>AND   VIVENCIO B. PIZON  PATRICK NICHOLAS P. DAVID</p>	<p>PREPARED BY:</p> <p> HILMARC'S CONSTRUCTION CORPORATION 100 E. COMMERCE ST. ANAHEIM, CALIF. 92805 TEL: (714) 932-1111  ANGELITO O. OLIVERES</p>	<p>REVIEWED AND VALIDATED BY:</p> <p> FILIPINAS DRAVO CORPORATION Architectural Engineering Corporation 1000 S. GARDEN ST. ANAHEIM, CALIF. 92805 TEL: (714) 932-1111  ALFREDO B. REVILLA</p>	<p>SUBMITTED BY:</p> <p> BANDAR HEBAT BUILDERS, INC.  ISAAC S. DAVID</p>	<p>CERTIFIED BY: INDEPENDENT CONSULTANT</p> <p> TCGI ENGINEERS 1000 S. GARDEN ST. ANAHEIM, CALIF. 92805 TEL: (714) 932-1111  VIRGILIO A. MADRIZO</p>	<p>PROJECT TITLE:</p> <p>AS-BUILT DRAWING NSAC PHASE 1A ATHLETICS STADIUM (ELECTRICAL) NEW CLARK CITY, CAPAS TARLAC</p>	<p>SHEET CONTENTS:</p> <p>PARTIAL WEST GROUND FLOOR LIGHTING SYSTEM LAYOUT</p>	<p>SHEET NO.</p> <p>EE-6E</p>
--	--	--	---	---	---	---	--------------------------------------

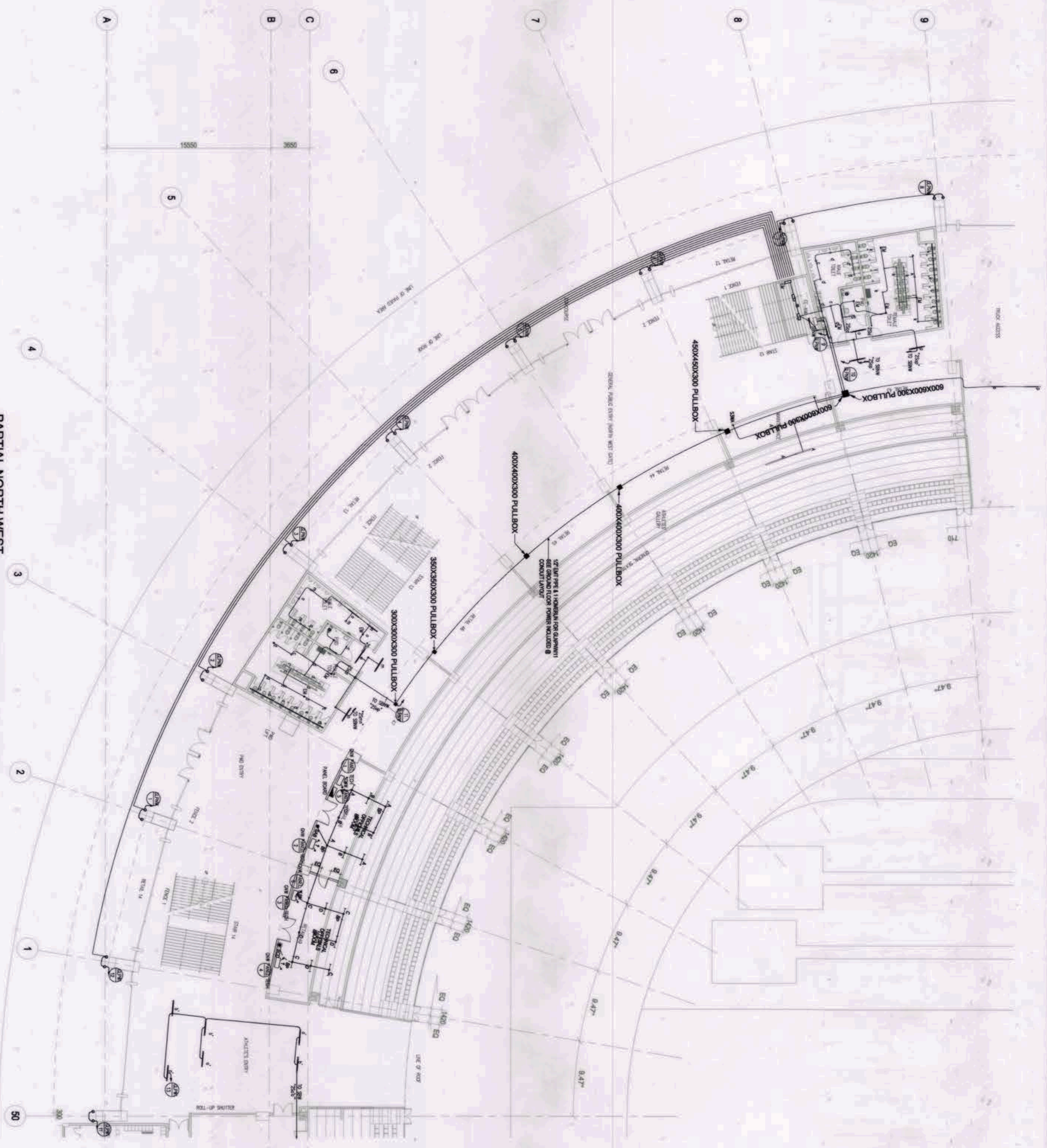

1
PARTIAL NORTH WEST
GROUND FLOOR LIGHTING SYSTEM LAYOUT
 SCALE: 1:200M

OWNER: NGAC PHASE 1A COMPANY	PREPARED BY:	REVIEWED AND VALIDATED BY:	SUBMITTED BY:	CERTIFIED BY: INDEPENDENT CONSULTANT	PROJECT TITLE:	SHEET CONTENTS:	SHEET NO.
 AND PATRICK NICHOLAS P. DAVID	 HIL MARC'S CONSTRUCTION CORPORATION ANGELITO L. CALLES	 FILIPINAS DRAVO CORPORATION Architectural & Engineering Consultants ALFREDO T. REVILLA	 BANDAR HEBAT BUILDERS, INC. ISAAC S. DAVID	 TCGI ENGINEERS VIRGILIO A. MAORAZO	AS-BUILT DRAWING NGAC PHASE 1A ATHLETICS STADIUM (ELECTRICAL) NEW CLARK CITY, CAPAS TARLAC	PARTIAL NORTH WEST GROUND FLOOR LIGHTING SYSTEM LAYOUT	EE-6.F

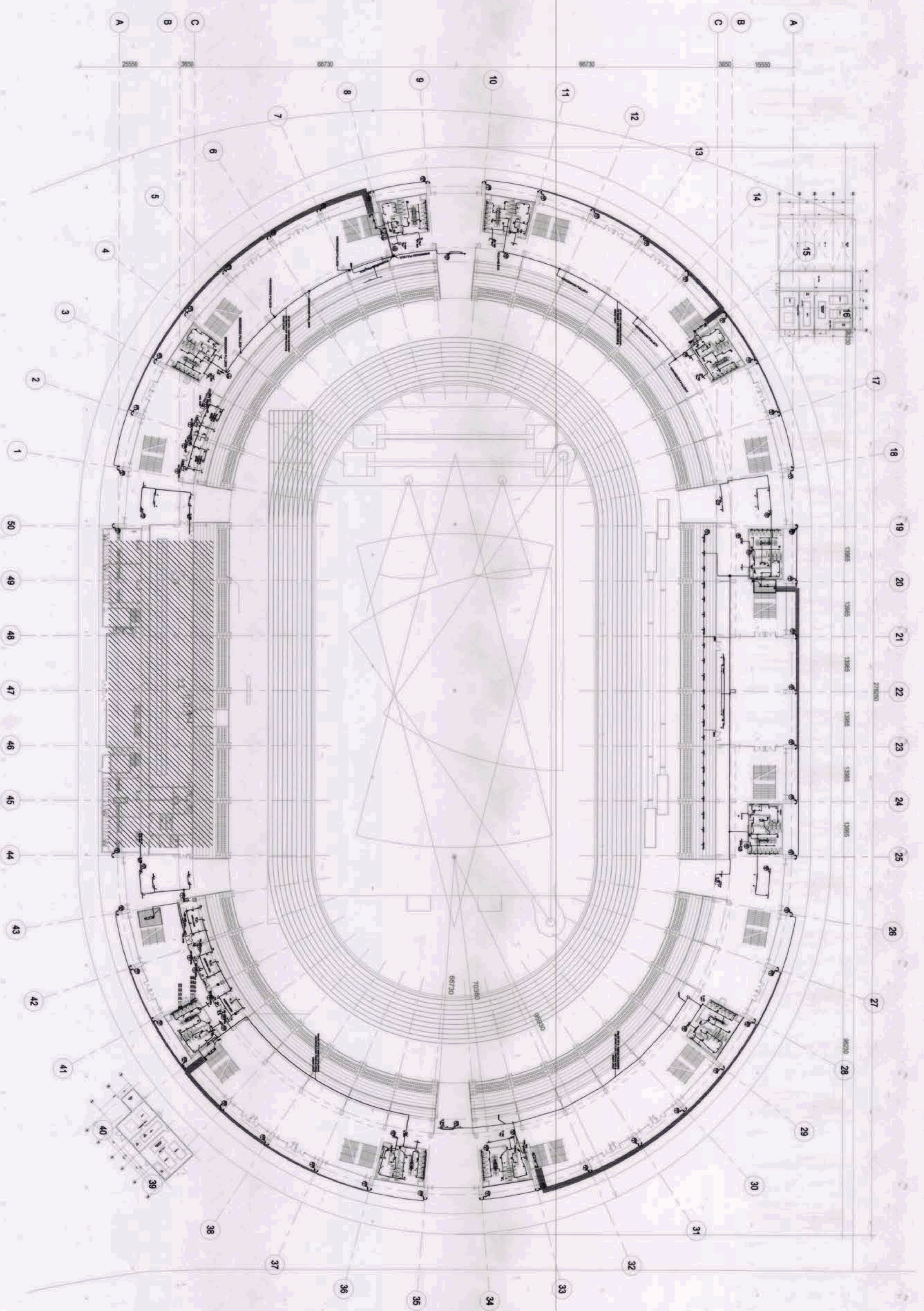

1 GROUND FLOOR LIGHTING SYSTEM LAYOUT
 EE-6 SCALE: 1:500M

<p>OWNER: NGAC PHASE 1A COMPANY</p> <p>AND</p> <p>VIVENCIO B. PIZON</p> <p>MED-CLARK, INC.</p> <p>PATRICK NICHOLS P. DAVID</p>	<p>PREPARED BY:</p> <p>HILMARC'S</p> <p>CONSTRUCTION CORPORATION</p> <p>ANGELITO L. OLLERES</p>	<p>REVIEWED AND VALIDATED BY:</p> <p>FILIPINAS DRAVO CORPORATION</p> <p>Architectural & Engineering Consultants</p> <p>ALFREDO R. REVILLA</p>	<p>SUBMITTED BY:</p> <p>BANDAR HEBAT BUILDERS, INC.</p> <p>ISAAC S. DAVID</p>	<p>CERTIFIED BY: INDEPENDENT CONSULTANT</p> <p>TCGI ENGINEERS</p> <p>YRIGILLO A. MAQUIZAO</p>	<p>PROJECT TITLE:</p> <p>AS-BUILT DRAWING</p> <p>NGAC PHASE 1A</p> <p>ATHLETICS STADIUM</p> <p>(ELECTRICAL)</p> <p>NEW CLARK CITY, CAPAS TARLAC</p>	<p>SHEET CONTENTS:</p> <p>SITE DEVELOPMENT PLAN</p> <p>SHEET NO. EE-6</p>
--	--	--	--	--	--	--

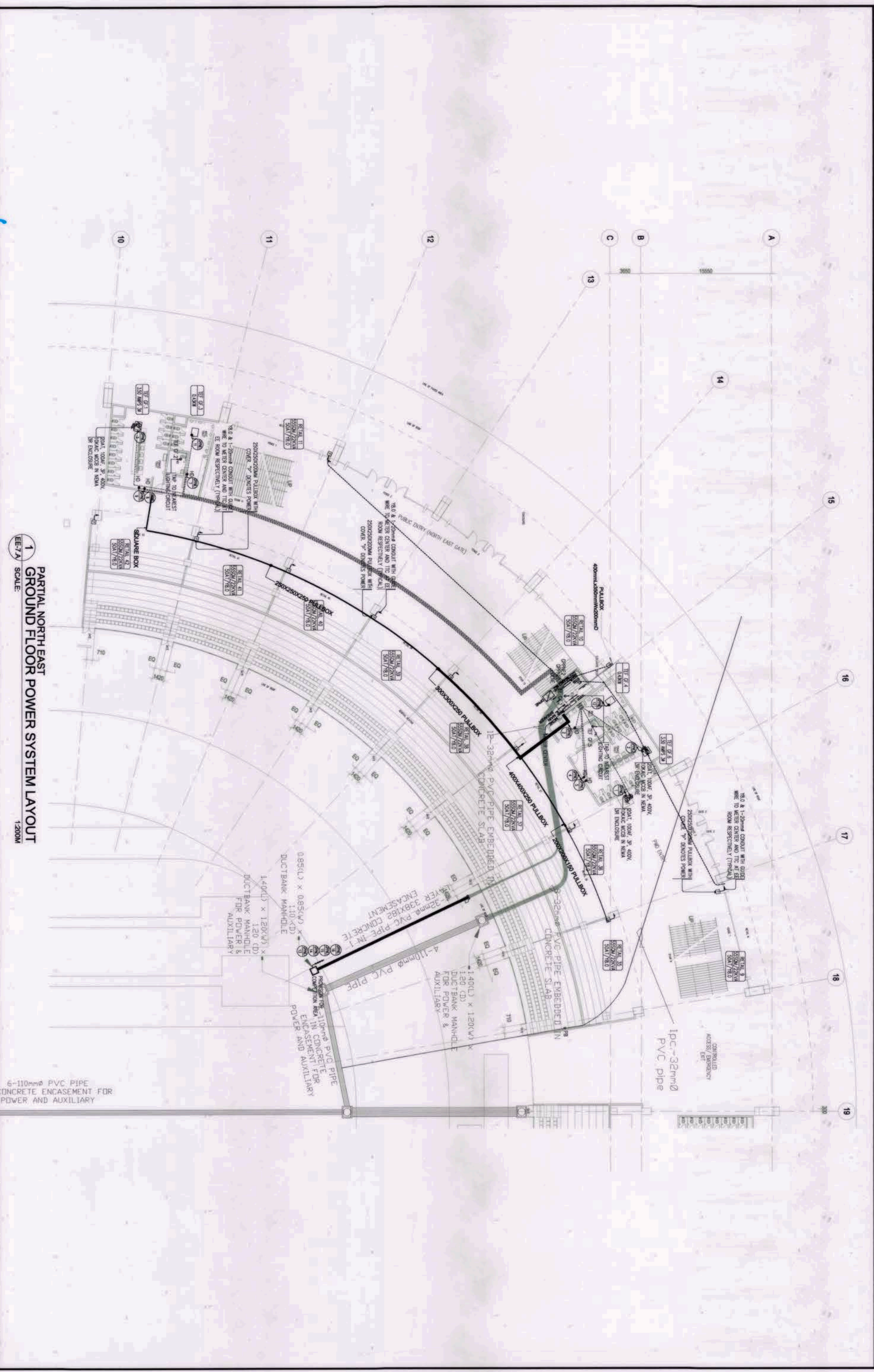

1
PARTIAL NORTH EAST
GROUND FLOOR POWER SYSTEM LAYOUT
 SCALE: 1:200M

OWNER: NGAC PHASE 1 JV COMPANY	PREPARED BY:	REVIEWED AND VALIDATED BY:	SUBMITTED BY:	CERTIFIED BY: INDEPENDENT CONSULTANT	PROJECT TITLE:	SHEET CONTENTS:	SHEET NO.
 AND PATRICK NICOLAS P. DAVID	 HIL MARC'S CONSTRUCTION CORPORATION ANGELITO L. GILLES ANGELO L. GILLES	 FILIPINAS DRAVO CORPORATION Architectural & Engineering Consultants ALFREDO P. BENTILIA	 BANDAR HEBAT BUILDERS, INC. ISAAC S. DAVID	 TCGI ENGINEERS VIRGILIO A. MADRADO	AS-BUILT DRAWING NGAC PHASE 1A ATHLETICS STADIUM (ELECTRICAL) NEW CLARK CITY, CAPAS TARLAC	PARTIAL NORTH EAST GROUND FLOOR LIGHTING SYSTEM LAYOUT	EE-7.A

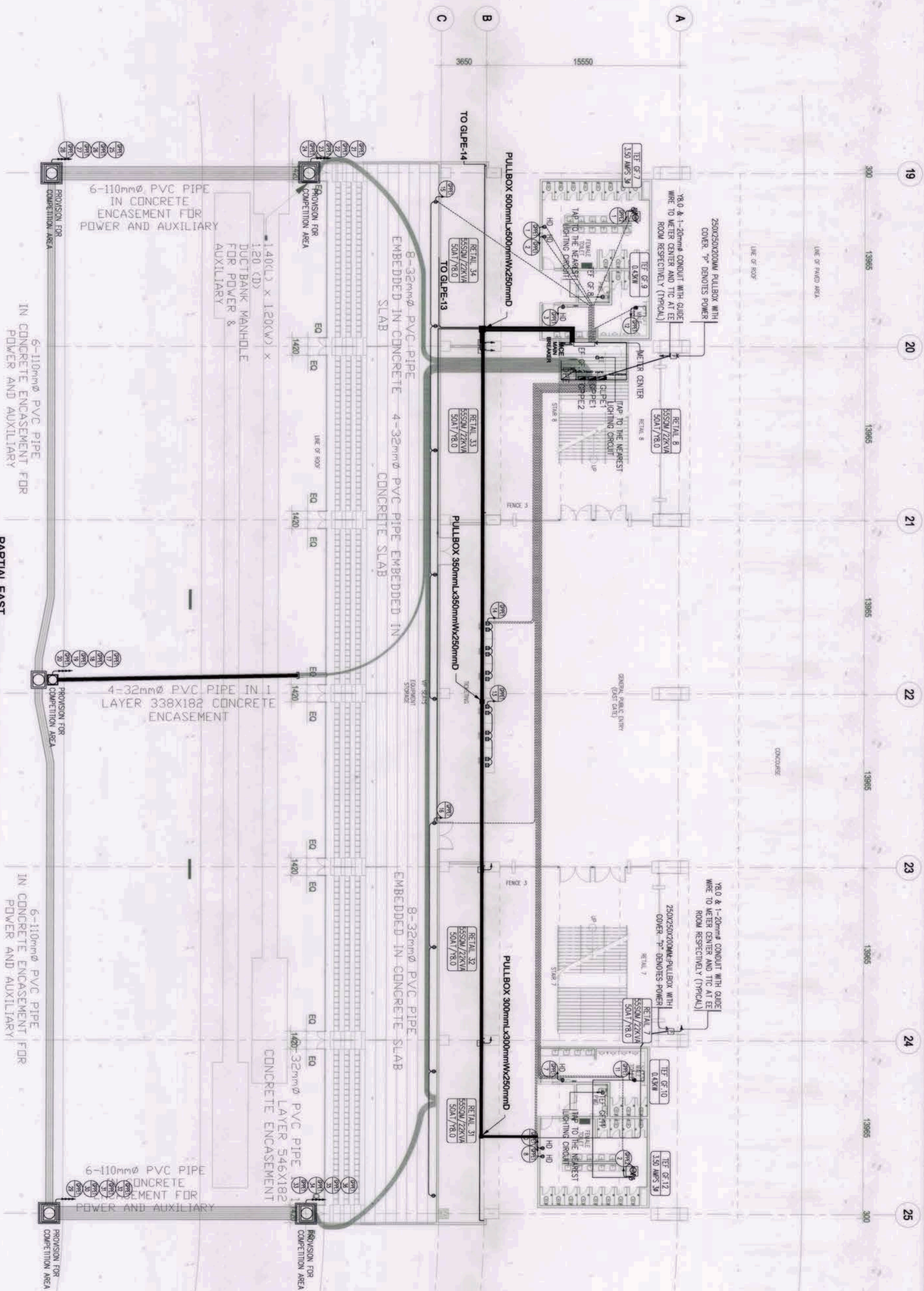

1
PARTIAL EAST
GROUND FLOOR POWER SYSTEM LAYOUT
SCALE: 1:150M

OWNER: NGAC PHASE 1 JV COMPANY	PREPARED BY: HIL M A R C ' S CONSTRUCTION CORPORATION ANGELITO L. OLLERES	REVIEWED AND VALIDATED BY: FILIPINAS DRAVO CORPORATION Architecture & Engineering Consultants ABRERO JR. REVILLA	SUBMITTED BY: BANDAR HEBAT BUILDERS, INC. ISAAC S. DAVID	CERTIFIED BY: INDEPENDENT CONSULTANT: TCGI ENGINEERS YINGILLO A. MADRIZO	PROJECT TITLE: AS-BUILT DRAWING NGAC PHASE 1A ATHLETICS STADIUM (ELECTRICAL)	SHEET CONTENTS: PARTIAL EAST GROUND FLOOR POWER SYSTEM LAYOUT	SHEET NO.: EE-7.B

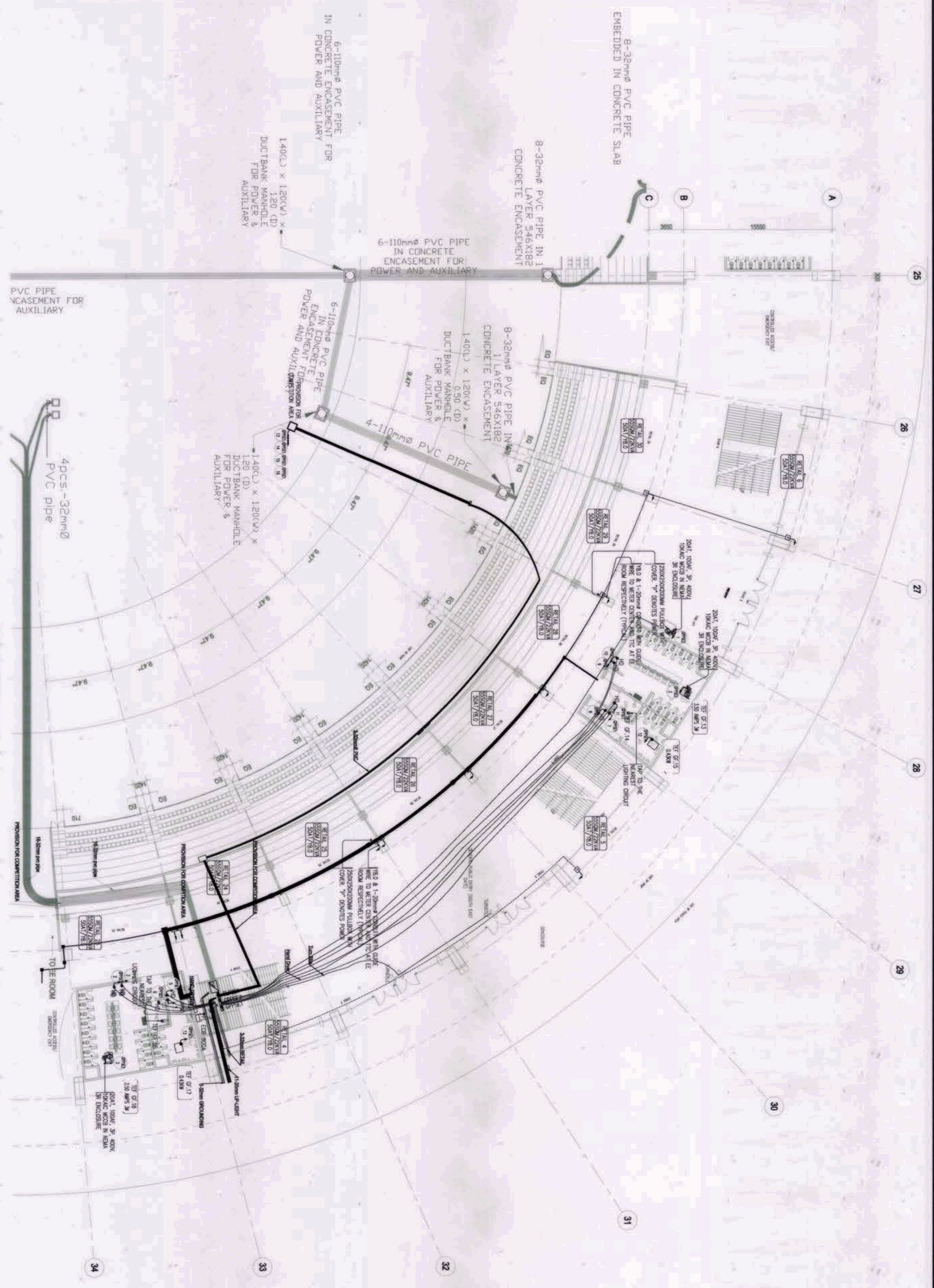

1 PARTIAL SOUTH EAST GROUND FLOOR POWER SYSTEM LAYOUT
 EE-7.C SCALE: 1:200M

OWNER: NGAC PHASE 1 JV COMPANY	PREPARED BY:	SUBMITTED BY:	CERTIFIED BY: INDEPENDENT CONSULTANT	PROJECT TITLE:	SHEET CONTENTS:	SHEET NO.
AND 	 ANSELMO QUERES	 ISAAC S. DAVID	 VIRGILIO A. MARRAZO	AS-BUILT DRAWING NGAC PHASE 1A ATHLETICS STADIUM (ELECTRICAL) NEW CLARK CITY, CAPAS TARLAC	PARTIAL SOUTH EAST GROUND FLOOR POWER SYSTEM LAYOUT	EE-7.C

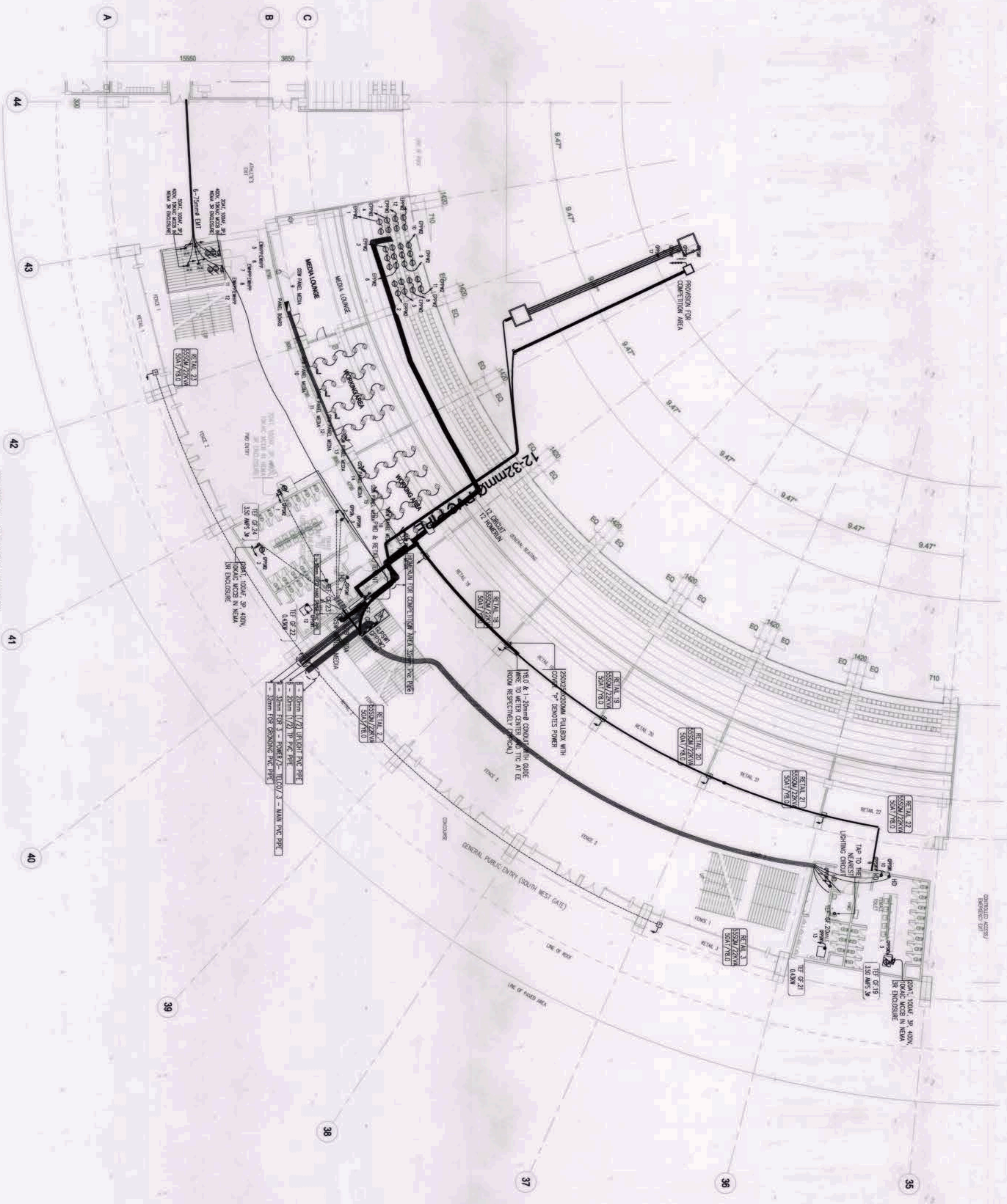

1 PARTIAL SOUTH WEST
GROUND FLOOR POWER SYSTEM LAYOUT
SCALE: 1:200M

<p>OWNER: NGAC PHASE 1A COMPANY</p> <p>AND</p> <p>JVENOJO, S. DIZON</p> <p>PATRICK NICHOLAS P. DAVID</p>	<p>PREPARED BY:</p> <p>HIL M A R C I S CONSTRUCTION CORPORATION</p> <p>ANGELITO L. COLLIERES</p>	<p>REVIEWED AND VALIDATED BY:</p> <p>FILIPINAS DRAVO CORPORATION Architectural & Engineering Consultants</p> <p>ALFREDO R. REVILLA</p>	<p>SUBMITTED BY:</p> <p>BANDAR HEAT BUILDERS, INC.</p> <p>ISAAC S. DAVID</p>	<p>CERTIFIED BY: INDEPENDENT CONSULTANT</p> <p>TCGI ENGINEERS</p> <p>VIRGILIO A. MADRAZO</p>	<p>PROJECT TITLE:</p> <p>AS-BUILT DRAWING NGAC PHASE 1A ATHLETICS STADIUM (ELECTRICAL)</p>	<p>SHEET CONTENTS:</p> <p>PARTIAL SOUTH WEST GROUND FLOOR POWER SYSTEM LAYOUT</p>	<p>SHEET NO.</p> <p>EE-7D</p>
--	---	---	---	---	---	---	--------------------------------------

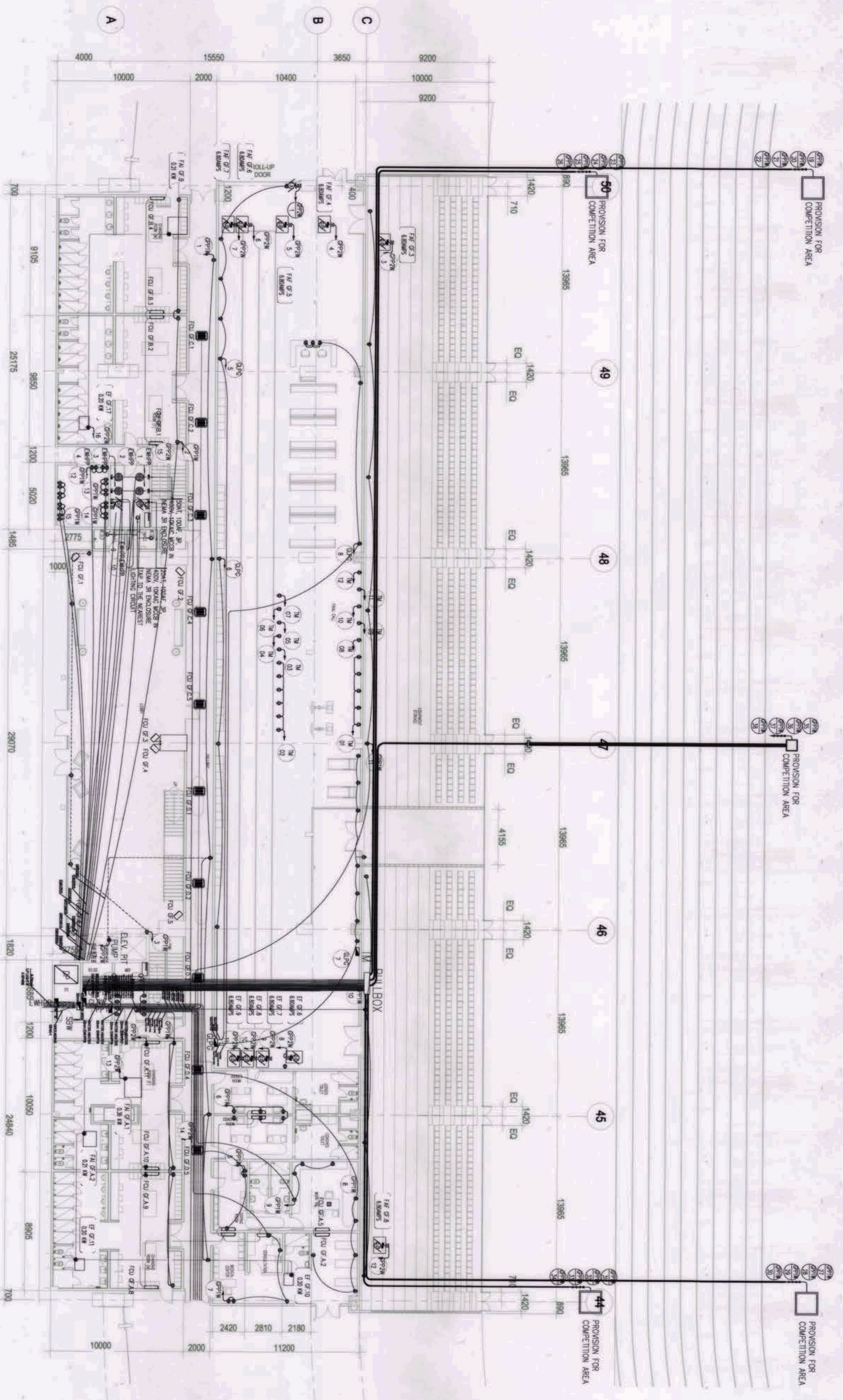

1 PARTIAL WEST GROUND FLOOR POWER SYSTEM LAYOUT
 EE-7/E SCALE: 1:150M

<p>OWNER: NGAC PHASE 1A COMPANY</p> <p>AND</p> <p>BCDA</p> <p>AND</p> <p>AND CLARK CITY</p> <p>PATRICK NICHOLAS P. DAVID</p>	<p>PREPARED BY:</p> <p>HILMARC'S</p> <p>CONSTRUCTION CORPORATION</p> <p>ANGELITO L. OLIVERES</p>	<p>REVIEWED AND VALIDATED BY:</p> <p>FILIPINAS DRAVO CORPORATION</p> <p>ALFREDO R. REVILLA</p>	<p>SUBMITTED BY:</p> <p>BANDAR HERBAT BUILDERS, INC.</p> <p>ISAAC S. DAVID</p>	<p>CERTIFIED BY: INDEPENDENT CONSULTANT</p> <p>TGCI ENGINEERS</p> <p>VIRGILIO A. MADRADO</p>	<p>PROJECT TITLE:</p> <p>AS-BUILT DRAWING</p> <p>NGAC PHASE 1A</p> <p>ATHLETICS STADIUM</p> <p>(ELECTRICAL)</p> <p>NEW CLARK CITY, CAPAS TARIAC</p>	<p>SHEET CONTENTS:</p> <p>PARTIAL WEST</p> <p>GROUND FLOOR POWER SYSTEM LAYOUT</p> <p>SHEET NO.</p> <p>EE-7/E</p>
--	--	--	--	--	---	---

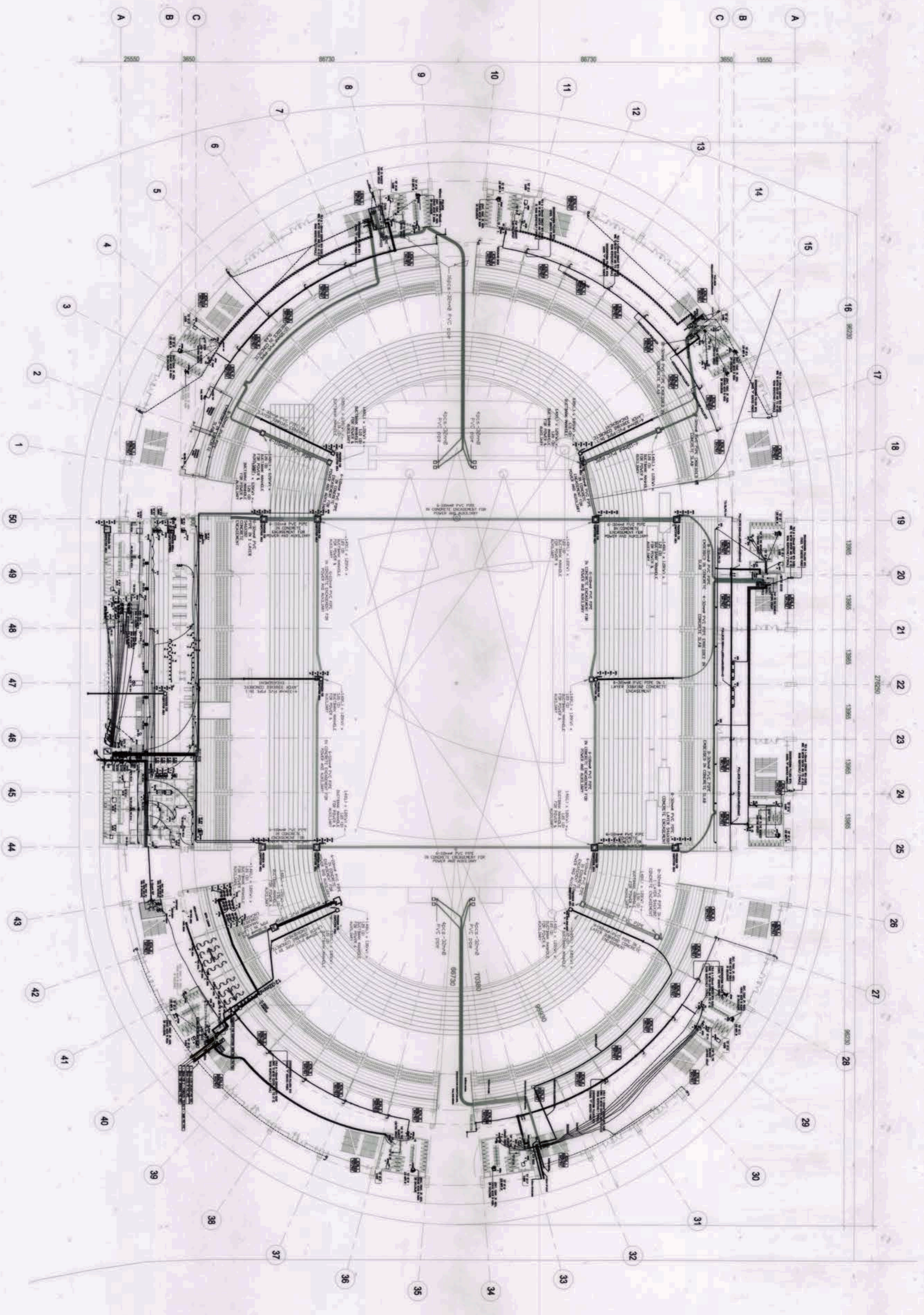

1 GROUND FLOOR POWER SYSTEM LAYOUT
 EE-7 SCALE: 1:500M

OWNER: NGAC PHASE 1A COMPANY	PREPARED BY:	REVIEWED AND VALIDATED BY:	SUBMITTED BY:	CERTIFIED BY: INDEPENDENT CONSULTANT	PROJECT TITLE:	SHEET CONTENTS:	SHEET NO.
 AND PATRICK NIÑO, S.P. DAVID	 HIL MARCO'S CONSTRUCTION CORPORATION ANGELITO L. OLLERES	 FILIPINAS DRAVO CORPORATION Architecture & Engineering Consultants ABREDO R. REVILLA	 BANDAR HEBAT BUILDERS, INC. ISAAC S. DAVID	 TCGI ENGINEERS VIRGILIO A. MAORIZO	AS-BUILT DRAWING NGAC PHASE 1A ATHLETICS STADIUM (ELECTRICAL) NEW CLARK CITY, CAPAS TARLAC	GROUND FLOOR POWER SYSTEM LAYOUT	EE-7

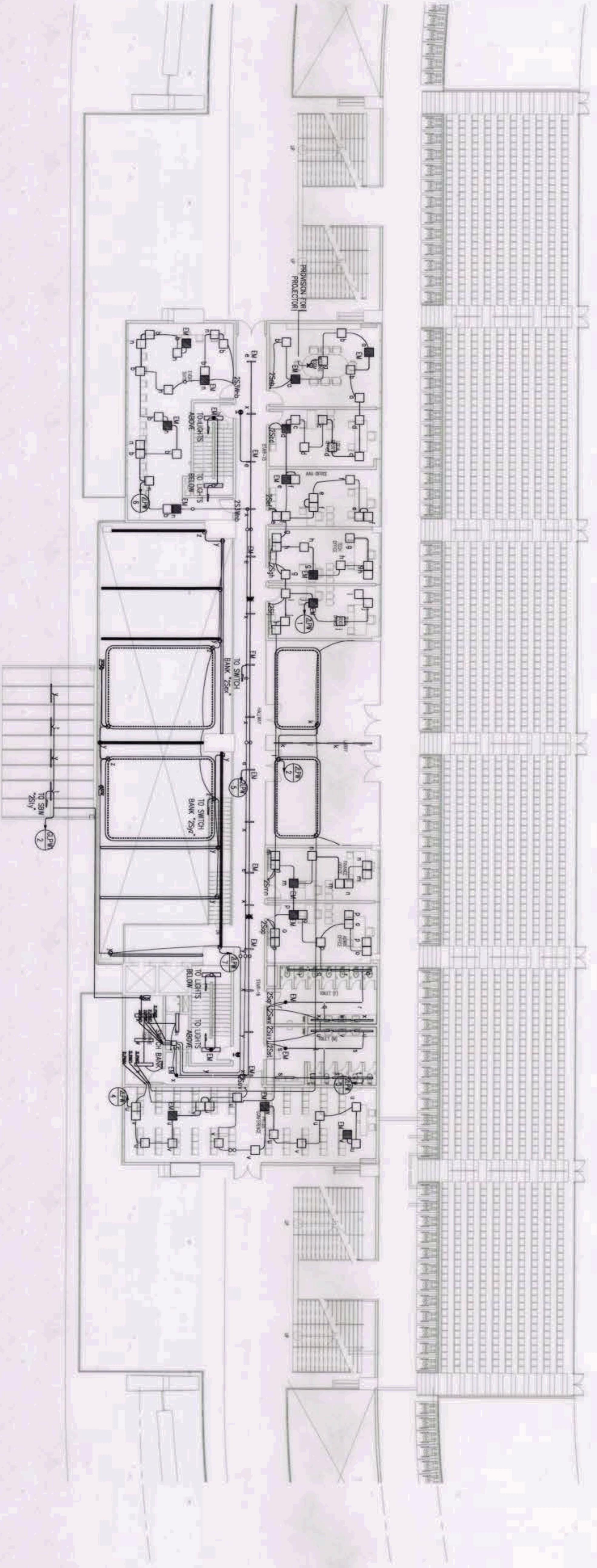

1 PARTIAL WEST
SECOND FLOOR LIGHTING SYSTEM LAYOUT
EE-8A SCALE: 1:150M

<p>OWNER: NGAC PHASE 1A COMPANY</p> <p>AND</p> <p>VIVENCIO B. DIZON</p>	<p>PREPARED BY:</p> <p>HILMARC'S CONSTRUCTION CORPORATION ANGELITO L. OLLERES</p>	<p>REVIEWED AND VALIDATED BY:</p> <p>FILIPINAS DRAVO CORPORATION Architectural & Engineering Consultants ALFREDO R. REVILLA</p>	<p>SUBMITTED BY:</p> <p>BANDAR HEBAT BUILDERS, INC. ISAAC S. DAVID</p>	<p>CERTIFIED BY: INDEPENDENT CONSULTANT</p> <p>TCGI ENGINEERS VIRGILIO A. MADRAZO</p>	<p>PROJECT TITLE:</p> <p>AS-BUILT DRAWING NGAC PHASE 1A ATHLETICS STADIUM (ELECTRICAL) NEW CLARK CITY, CAPAS TARLAC</p>	<p>SHEET CONTENTS:</p> <p>PARTIAL WEST SECOND FLOOR LIGHTING SYSTEM LAYOUT</p>	<p>SHEET NO.</p> <p>EE-8A</p>
---	--	--	---	--	--	--	--------------------------------------

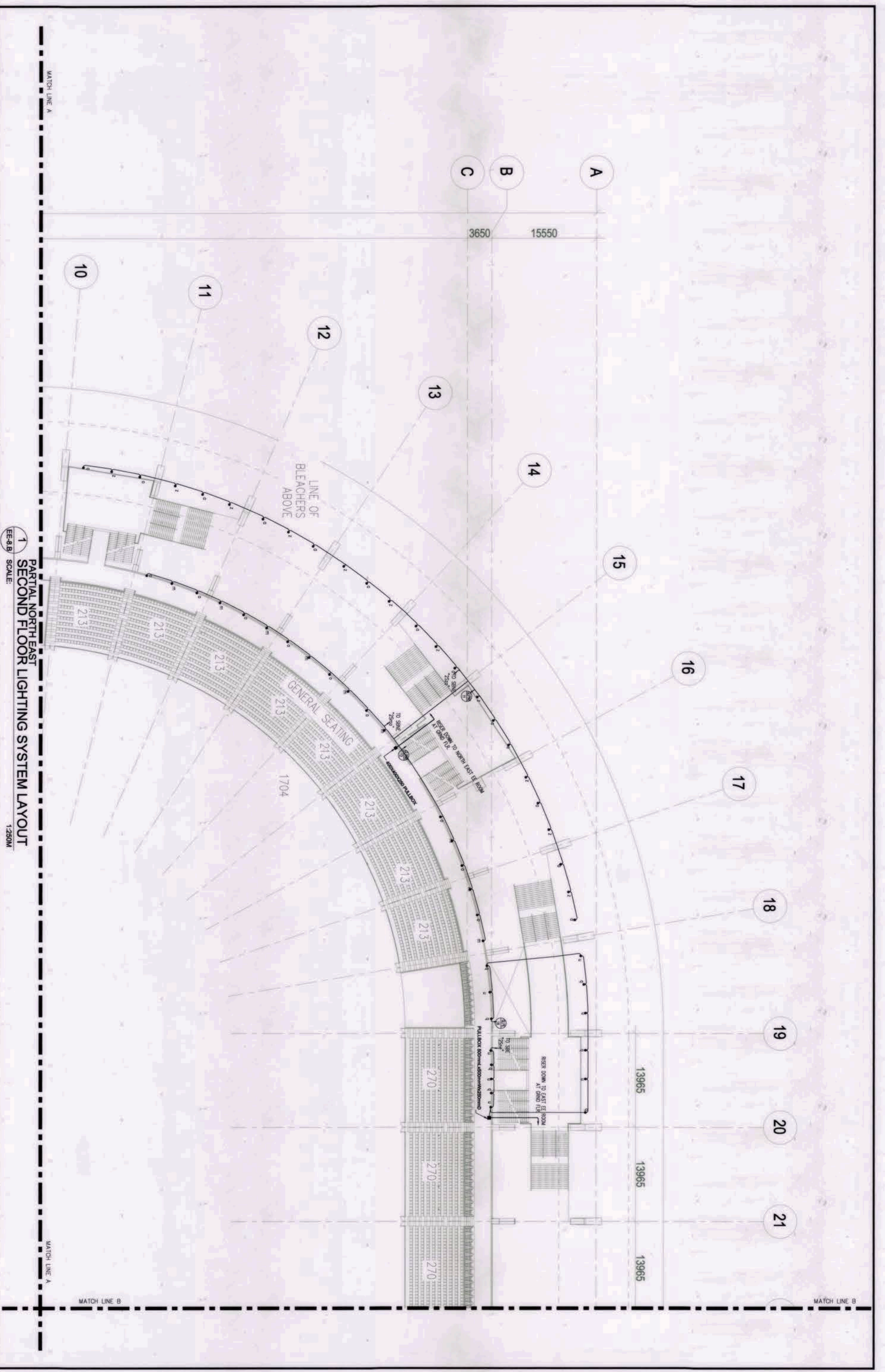

1 PARTIAL NORTH EAST SECOND FLOOR LIGHTING SYSTEM LAYOUT
 EE-8/B SCALE: 1:250M

<p>OWNER: NSAC PHASE 1 JV COMPANY</p> <p>BCDA AND YTD CONSULTANTS PATRICK NIÑO, JAS P. DAVID</p>	<p>PREPARED BY:</p> <p>HIL M A R C ' S CONSTRUCTION CORPORATION ANGELO L. CALLES</p>	<p>REVIEWED AND VALIDATED BY:</p> <p>FILIPINAS DRAYO CORPORATION Architecture & Engineering Consultants ALFREDO R. REVILLA</p>	<p>SUBMITTED BY:</p> <p>BANDAR HEBAT BUILDERS, INC. ISAAC S. DAVID</p>	<p>CERTIFIED BY: INDEPENDENT CONSULTANT</p> <p>TCGI ENGINEERS VIRGILIO A. MADRANO</p>	<p>PROJECT TITLE:</p> <p>AS-BUILT DRAWING NSAC PHASE 1A ATHLETICS STADIUM (ELECTRICAL) NEW CLARK CITY, CAPAS TARLAC</p>	<p>SHEET CONTENTS:</p> <p>PARTIAL NORTH EAST SECOND FLOOR LIGHTING SYSTEM LAYOUT</p> <p>SHEET NO: EE-8/B</p>
---	--	--	---	--	---	--

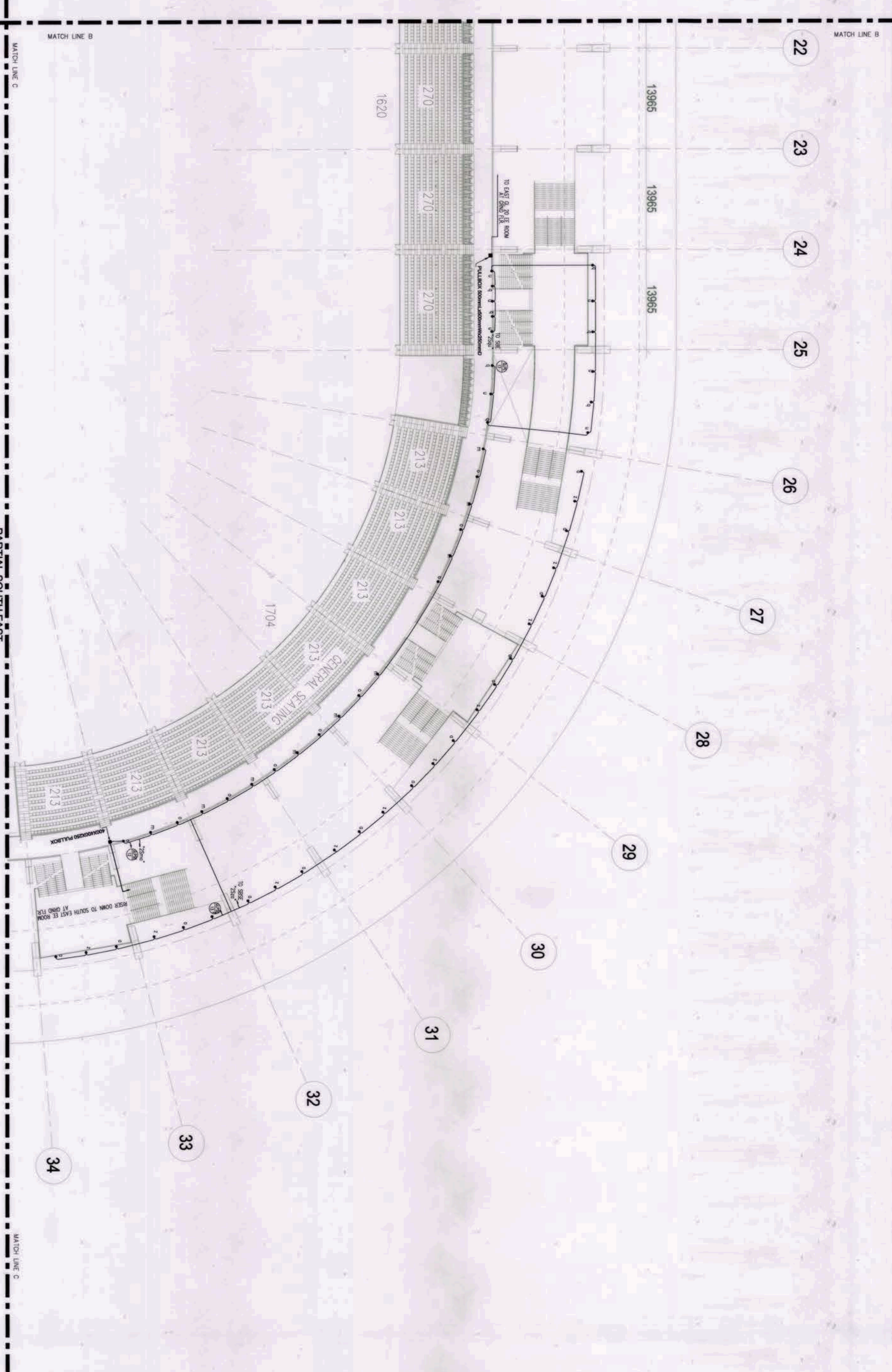

1
PARTIAL SOUTH EAST
SECOND FLOOR LIGHTING SYSTEM LAYOUT
SCALE: 1:250M

OWNER: NGAC PHASE 1A COMPANY
PREPARED BY:
REVIEWED AND VALIDATED BY:
SUBMITTED BY:
CERTIFIED BY: INDEPENDENT CONSULTANT

<p>BCDA AND PATRICK M. OLIVERAS P. DAVID</p>	<p>HILLMARC'S CONSTRUCTION CORPORATION ANGELITO OLIVERAS</p>	<p>FILIPINAS DRAVO CORPORATION Architectural & Engineering Consultants ALFREDO R. REVILLA</p>	<p>BANDAR HEBAT BUILDERS, INC. ISAAC S. DAVID</p>	<p>TCGI ENGINEERS VIRGILO A. MAORAZO</p>	<p>PROJECT TITLE: AS-BUILT DRAWING NGAC PHASE 1A ATHLETICS STADIUM (ELECTRICAL) NEW CLARK CITY, CAPAS TARLAC</p>	<p>SHEET CONTENTS: PARTIAL SOUTH EAST SECOND FLOOR LIGHTING SYSTEM LAYOUT</p> <p>SHEET NO. EE-8.C</p>
--	--	---	---	--	--	---

MATCH LINE A

MATCH LINE A

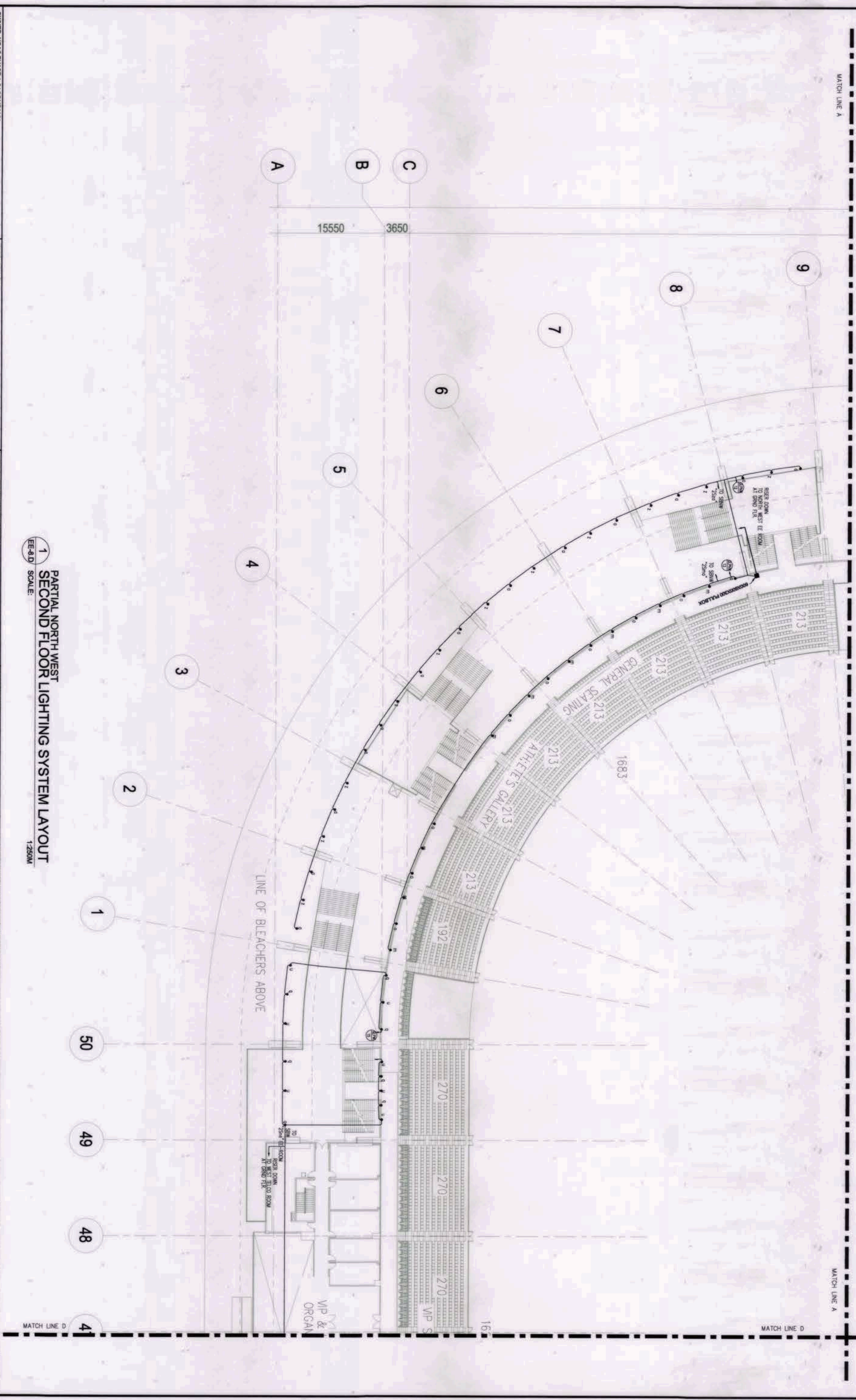

1 PARTIAL NORTH WEST
 SECOND FLOOR LIGHTING SYSTEM LAYOUT
 EE-8.D SCALE: 1:250M

OWNER: NGAC PHASE 1A COMPANY
 PREPARED BY:
 REVIEWED AND VALIDATED BY:
 SUBMITTED BY:
 CERTIFIED BY: INDEPENDENT CONSULTANT

BCDA
 AND
 PATRICK NICHOLAS P. DAVID

HILMARC'S
 CONSTRUCTION CORPORATION
 ANGELITO L. OLLERES

FILIPINAS DRAVO CORPORATION
 Architectural & Engineering Consultants
 ALFREDO R. REVILLA

BANDAR HEBAT BUILDERS, INC.
 ISMAIC S. DAVID

TCGI ENGINEERS
 VIRGILIO A. MADRAZO

PROJECT TITLE
 AS-BUILT DRAWING
 NGAC PHASE 1A
 ATHLETICS STADIUM
 (ELECTRICAL)
 NEW CLARK CITY, CAPAS TARLAC

SHEET CONTENTS:
 PARTIAL NORTH WEST
 SECOND FLOOR LIGHTING SYSTEM LAYOUT

SHEET NO.
 EE-8.D

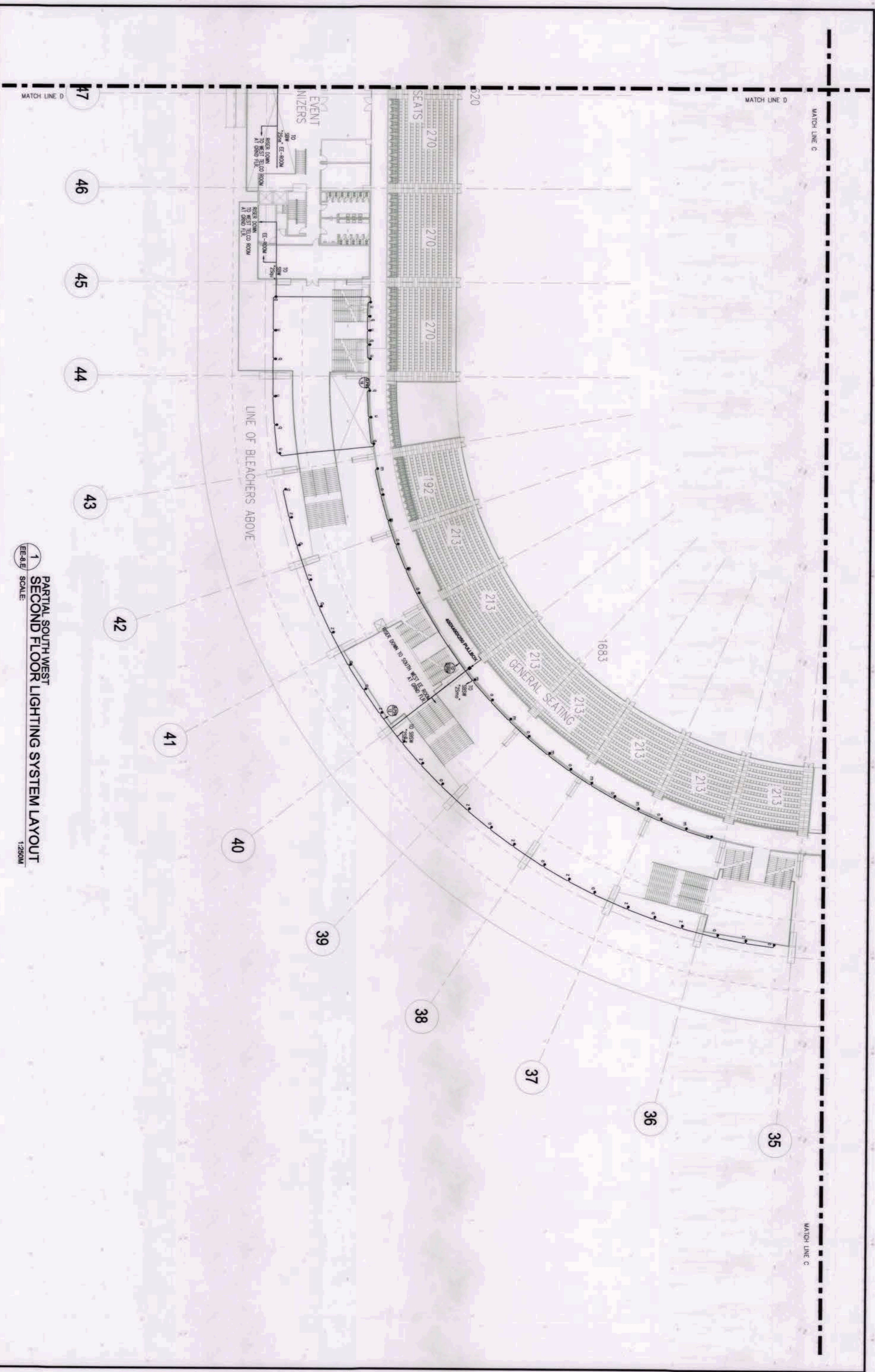

1 PARTIAL SOUTH WEST
SECOND FLOOR LIGHTING SYSTEM LAYOUT
EE-8E SCALE: 1:250M

<p>OWNER: NGAC PHASE 1 JV COMPANY</p> <p>BCDA AVENIO & DIZON</p> <p>AND MJD CONSULTING PATRICK NICHOLAS PATAVID</p>	<p>PREPARED BY:</p> <p>HILMARC'S CONSTRUCTION CORPORATION REGISTERED AS AN ARCHITECTURAL FIRM IN THE PROVINCE OF CALABARZON ANGELITO L. OLLERES REGISTERED ARCHITECT</p>	<p>REVIEWED AND VALIDATED BY:</p> <p>FILIPINAS DRAVO CORPORATION Architectural & Engineering Consultant REGISTERED ARCHITECTURAL FIRM REGISTERED ELECTRICAL ENGINEERING FIRM REGISTERED MECHANICAL ENGINEERING FIRM REGISTERED CIVIL ENGINEERING FIRM REGISTERED ENVIRONMENTAL ENGINEERING FIRM REGISTERED LANDSCAPE ARCHITECTURE FIRM REGISTERED PLANNING AND URBAN DESIGN FIRM REGISTERED SOCIAL WORKER FIRM REGISTERED TRANSPORTATION ENGINEERING FIRM REGISTERED WATER RESOURCES ENGINEERING FIRM REGISTERED ELECTRICAL ENGINEERING FIRM REGISTERED MECHANICAL ENGINEERING FIRM REGISTERED CIVIL ENGINEERING FIRM REGISTERED ENVIRONMENTAL ENGINEERING FIRM REGISTERED LANDSCAPE ARCHITECTURE FIRM REGISTERED SOCIAL WORKER FIRM REGISTERED TRANSPORTATION ENGINEERING FIRM REGISTERED WATER RESOURCES ENGINEERING FIRM ALFREDO R. REVILLA REGISTERED ARCHITECT</p>	<p>SUBMITTED BY:</p> <p>BANDAR HERBAT BUILDERS, INC. ISMAEL S. DAVID</p>	<p>CERTIFIED BY: INDEPENDENT CONSULTANT</p> <p>TCCI ENGINEERS REGISTERED ELECTRICAL ENGINEERING FIRM REGISTERED MECHANICAL ENGINEERING FIRM REGISTERED CIVIL ENGINEERING FIRM REGISTERED ENVIRONMENTAL ENGINEERING FIRM REGISTERED LANDSCAPE ARCHITECTURE FIRM REGISTERED SOCIAL WORKER FIRM REGISTERED TRANSPORTATION ENGINEERING FIRM REGISTERED WATER RESOURCES ENGINEERING FIRM VIRGILIO A. MADRADO REGISTERED ELECTRICAL ENGINEERING FIRM</p>	<p>PROJECT TITLE:</p> <p>AS-BUILT DRAWING NGAC PHASE 1A ATHLETICS STADIUM (ELECTRICAL) NEW CLARK CITY, CAPAS TARLAC</p>	<p>SHEET CONTENTS:</p> <p>PARTIAL SOUTH WEST SECOND FLOOR LIGHTING SYSTEM LAYOUT</p> <p>SHEET NO.:</p> <p>EE-8E</p>
--	---	--	---	---	--	---

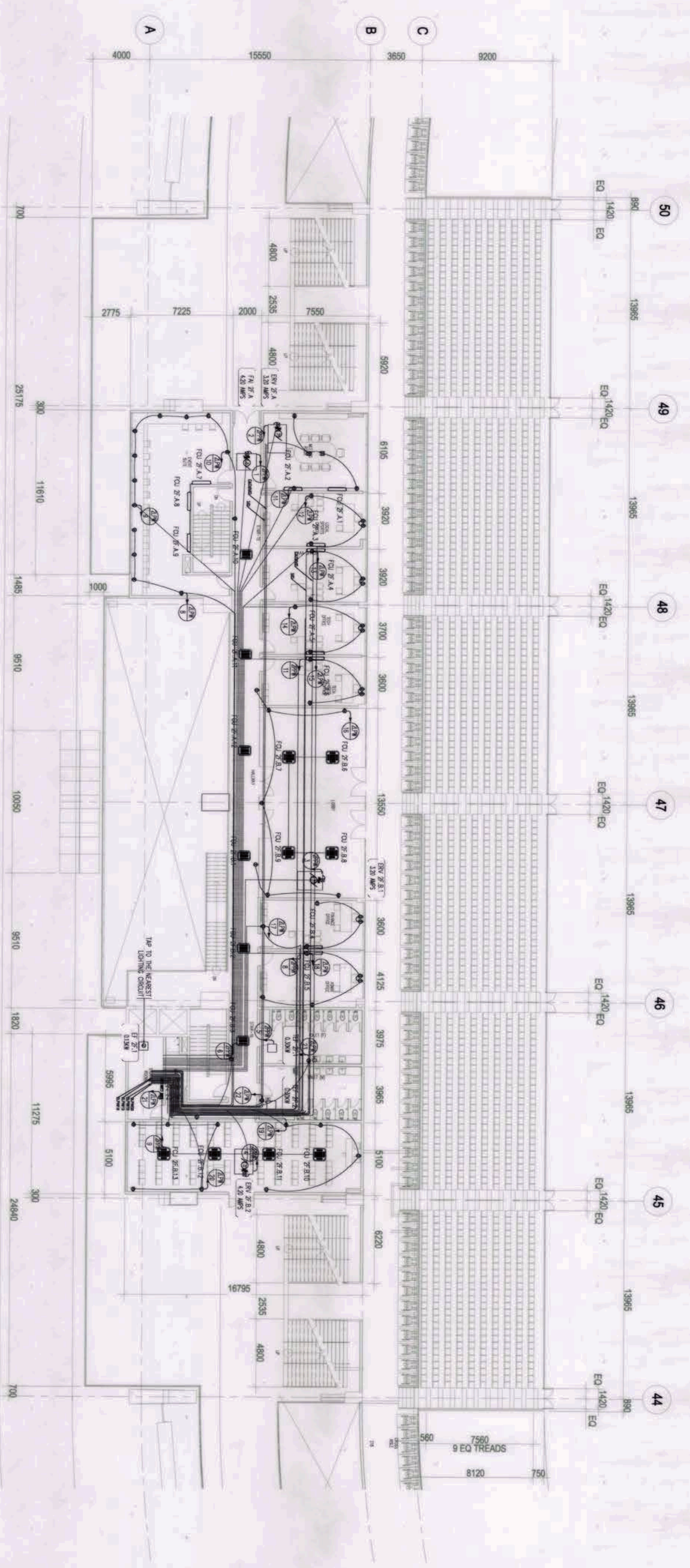

1 PARTIAL WEST SECOND FLOOR POWER SYSTEM LAYOUT
SCALE: 1:150M

OWNER: NGAC PHASE 1 JV COMPANY AND LIVENÇO & DIXON	PREPARED BY: HIL MARC'S CONSTRUCTION CORPORATION ANGELITO L. OLIVERES	REVIEWED AND VALIDATED BY: FILIPINAS DRAVO CORPORATION ALFREDO R. REVILLA	SUBMITTED BY: BANDAR HERBAT BUILDERS, INC. ISMAEL S. DAVID	CERTIFIED BY: INDEPENDENT CONSULTANT TCGI ENGINEERS VIRGILIO A. MADRGAZO	PROJECT TITLE: AS-BUILT DRAWING NGAC PHASE 1A ATHLETICS STADIUM (ELECTRICAL) NEW CLARK CITY, CAPAS TARLAC	SHEET CONTENTS: PARTIAL WEST SECOND FLOOR POWER SYSTEM LAYOUT	SHEET NO. EE-9
--	---	---	--	--	--	---	-------------------